

FOREWORD

Education has emerged as a force and vehicle for the socio-economic development of the country. Investment on education contributes towards the accumulation of human capital resulting into shift to knowledge-based economy. Education is instrumental to poverty reduction by increasing the productivity of the poor, efficiency of labour, reducing fertility and improving health. This enables people to participate fully in the economic and social development of the country. It also enhances the capacity building of nation's institutions resulting into good governance for planning and implementing national policies.

Availability of valid, reliable, comprehensive and up to date educational data are pre-requisite for policy formulation, its implementation and monitoring and evaluation. The lack of data or poor quality of data on the key aspects of education compels the decision-makers to make their decisions on estimation and intuition, which often do not bring the desired results. Moreover, data alone cannot solve any problem, properly collected and analyzed data facilitates planners and managers for making informed decisions for the efficiency and effectiveness of education system.

National Educational Management Information System (NEMIS) is maintaining national database in order to fulfill the information requirements of policy formulation, decision-making, interventions and resource allocation and of other national and international organizations. Present database is linked to public sector institutions only and thus cannot be considered comprehensive. Thus a complete national picture cannot emerge unless information in respect of all the above-mentioned educational institutions is collected. Therefore, the Ministry of Education decided to conduct First National Education Census (NEC) 2005 in collaboration with Federal Bureau of Statistics, Statistics Division to collect information from all categories of education institutions from pre-primary to tertiary levels. The census was initiated in November, 2005 and completed by 30th June 2006 within the shortest possible time. Through census information has been collected from all categories of education institutions including public and private sector institutions and Deeni Madaris.

The data collected through the NEC will facilitate the development of comprehensive data bank having information in respect of each education institutions functioning in the country. The information will help the decision-makers to use data for planning, management, monitoring and evaluation of the education system at various administrative levels. The data will provide base to develop vital education indicators, which will help the decision makers for necessary interventions in the education system.

I take due opportunity to appreciate the efforts made by Federal Bureau of Statistics, and Academy of Educational Planning and Management for organizing the census I also thank UNESCO and USAID for their support in this project.

Lt. General (R) Javed Ashraf
Federal Minister for Education
Government of Pakistan

PREFACE

National Education Management Information System (NEMIS) has been functioning in the Academy of Educational Planning and Management since 1993. The main functions of the NEMIS include collection, processing, storage, retrieval, analysis and dissemination of education data. However, NEMIS database only contains information regarding public schools while information in respect of private educational institutions, technical vocational institutions, professional colleges, universities and Deeni Madaris was partially available.

Pakistan has been signatory to a number of international declarations such as the basic right of education to all of its citizens, Millennium Development Goal and the Dakar World Education Forum 2000. The government has taken several policy measures and initiatives to achieve these international goals. To monitor the achievement of these goals, education data on key indicators are required which can also be made available to various national and international agencies for analysis and planning purposes.

Recognizing these aspects, the Ministry of Education decided to conduct a National Education Census (NEC) in collaboration with the Federal Bureau of Statistics. Through this census, the information has been collected from all categories of educational institutions functioning in the country. The census contains information in respect of the number of educational institutions, their management and type, location, gender, enrolment, availability of physical facilities and expenditures. Moreover, information in respect of each individual educational institution has been added in the database which now to be analyzed to see the progress made and to identify the policy interventions needed for achieving the objectives of the education reforms.

I appreciate the help and cooperation extended by Statistics Division for conducting the census in the shortest possible time. Particularly, my gratitude goes to Mr. Asad Elahi, Secretary, Statistics Division and his team for successfully completing the census. I am also grateful to the Academy of Educational Planning and Management and Ministry of Education' teams for conducting the census, particularly Dr. Fayyaz, JEA (P&P Wing), Dr. Pervez Aslam Shami Izaz-e-Fazeelat, Project Director/DG AEPAM, Mr. Dawood Shah, Joint Director/Focal Person NEC, Mirza Tauhiduddin Ahmad, NEC Coordinator, Mr. T.M. Qureshi, DEA (P&P), Mr. Imamuddin Sheikh, TA and Miss. Sarwat Hamid Butt, Education Statistician, NEMIS for their services in completing the National Education Census.

Jehangir Bashar
Federal Education Secretary

PREFACE

Federal Bureau of Statistics (FBS), Statistics Division is an apex organization in the country for the collection of socio-economic data. It has well-established infrastructure throughout Pakistan, which is catering the needs of policy makers. Federal Bureau of Statistics has also undertaken activities related to education sector. It has conducted a Census of Private Educational Institutions in 2000. The Ministry of Education maintains database on education through its National Education Management Information System (NEMIS) with the collaboration of its counterparts- provincial education management information systems (EMISs). The Ministry of Education needed comprehensive database to cater the needs of educational planning and management because data of just public sector schools was not enough and data for private educational institutions which are growing very fast, has not been available regularly. To have comprehensive database information on the education sector the Ministry of Education planned to have a complete enumeration of all categories of institutions both in private & public sectors.

In view of this National Education Census 2005 was initiated by the Ministry of Education and Academy of Educational Planning and Management (AEPAM) and Statistics Division and FBS. The FBS was responsible for field operation and electronic data processing. Both FBS and AEPAM jointly made the preparation and launched the National Education Census 2005. The data has been collected from the entire country including FATA, ICT, Northern Areas and Azad Jammu and Kashmir. All types of educational institutions i.e. government, private and deeni madaris have been visited and information on the questionnaire has been collected by enumerators recruited particularly for National Education Census assignment. FBS data processing center processed the data and produced reports as per tabulation prepared by AEPAM.

I would like to pay compliment to my team members Mr. Khalid Mahmud, Deputy Director General, Mr. Bashir Ahmed Choudhary, Director, Mr. Muhammad Hanif Shakir, Chief Statistical Officer, Mohammad Afzal Arian, Deputy Director General and other staff of Regional offices and National Education Census.

Comments and Suggestions for the improvement of this report will be most welcome.

Asad Elahi
Secretary
Statistical Division
Federal Bureau of Statistics
Islamabad

EXECUTIVE SUMMARY

The National Education Census (NEC) 2005 has been conducted for the first time in the history of Pakistan. Reliable, accurate and comprehensive database is a prerequisite for any type of planning. Obviously planning and management of education system at all levels also requires information based on the comprehensive database including all categories of educational institutions in the country. Thus the need for National Education Census was being felt from all quarters for more informed and visionary policy formulation, decision-making, efficiency, effective reforms and quality of education.

In the past incomplete database was being used which had partial information of private sector schools, colleges and universities, technical and vocational education, professional institutions, deeni madaris etc. There was no data to visualizing the total expenditure on education, as expenditure by the private sector was not available. Planning of education was affected because of the incomplete data, which is clear from the existing gap between planning and implementation. Even at international level our ranking among the countries of the world remained low due non-availability of complete data which sometime caused embarrassment for the authorities.

Keeping in view the multiple concerns the Ministry of Education decided to conduct National Education Census (NEC) 2005 in collaboration with Academy of Educational Planning and Management (AEPAM) and Federal Bureau of Statistics (FBS), Statistics Division. The census aimed at complete enumeration of all categories of educational institutions in the country and establishment of comprehensive National Data Bank on Education.

The National Education Census (NEC) covered 245,682 institutions which includes public and private schools, colleges and universities, professional institutions, vocational and technical institutions, mosque schools, deeni Madaris, non-formal basic education centres, distance education centres, special education institutions etc. The census has primarily focused to gather data on the level, type and management of the institution, enrolment, teaching staff and their qualifications and training, non-teaching staff, medium of instruction, building and other facilities available and expenditure. The data on different aspects of institutions have been collected for the year 2004-05.

Methodology

Following the model of Population Census 1998 the whole country was divided into 26,809 urban blocks and 50,582 villages.

Data collection tools were developed and pre-tested along with instructional manual for the use of field staff.

1100 enumerators were recruited and given training through master trainers before field operation.

Media campaign both print and electronic was launched simultaneously. All the Provincial Secretaries of Education, District Nazims and heads of the universities were contacted to facilitate and cooperate in the census.

Field operation that was initiated in November 2005 was completed in May 2006. The entire data collection activity was carried out through 34 Regional/Field Offices of FBS. The filled in questionnaires were retrieved back at Islamabad where editing process was carried out through a team of editors especially recruited and trained for the job. After cleaning and processing the data, reports were produced as per tabulation plan prepared by AEPAM.

In order to ensure complete coverage, accuracy and adherence to the timeframe a comprehensive monitoring process was devised by FBS and Ministry of Education. The teams of monitors of FBS and Ministry of Education continuously tracked the data collection process through out the country.

Information collected through census has been disaggregated by province/regions, level (primary, middle, secondary etc.), management (public, private etc.), location (urban/rural), gender (male/female) etc. Since this is the first comprehensive education census in the country therefore its results are not directly comparable with the data collected through administrative set up. However, where found necessary comparisons have been made with the available data from National Educational Management Information System (NEMIS) and other sources.

Major Features of NEC

National Education Census (NEC) 2005 is a milestone as its outcomes provides a comprehensive picture of education in Pakistan and complete enumeration of all the categories of educational institutions.

NEC data reveals that out of 26,809 urban blocks, 6149 were without institutions and out of 50,585 villages, 10,908 had no institutions.

The total number of institutions covered in the census is 245,682 out of which 164,579 are in public sector and 81,103 are in private sector.

From the covered institutions 12,737 (11,589 schools and 1,148 others (almost all are in public sector) have been reported as non-functional. The Sindh province has reported the largest share of non-functional institutions i.e. 7,442 around 58.5%. Similarly there were 4,126 and 1,028 cases of refusal and out of reference period respectively. The refusal cases are about 1.7% of the total, which is quite satisfactory for such type of census. After excluding non-functional, refusals and out of references cases the net number of institutions for which the data is collected is 227,791.

The over all enrolment in the institutions is recorded as 33.380 Millions with teaching staff of 1.357 Million. In 151,744 Public Institutions the enrolment and teaching staff have been reported as 21.258 and 0.724 Million respectively. Whereas the 76,047 institutions in Private Sector have 12.121 Million enrolment and 0.633 Million teaching staff. The results are further discussed below by type of institutions, enrolment, availability of facilities, buildings, medium of instruction, expenditure etc.

Schools

The census after excluding non-functional, refusal and out of reference has covered 201,092 schools (Pre-primary = 1081, Mosque = 14,123, Primary = 122,349, Middle = 38,449, Secondary = 25,090). If schools are disaggregated according to public and private sectors then 144,732 Public Schools (pre-primary = 287, Mosque = 14,035, Primary = 105,526, Middle = 14,334 and Secondary = 10,550) and 56,360 Private Schools (pre-primary=794, Mosque = 88, Primary = 16,823, Middle = 24,115 and Secondary = 14,540) have been covered. The public sector schools covered in census for the year 2004-05 are 156,864 compared to 159,613 schools of NEMIS. The enrolment in public sector schools is 19.65 Million compared to 19.44 Million enrolment of NEMIS.

Inter and Degree Colleges

The census has reported 1,882 colleges in the entire country out of which 1,025 are in public sector and 857 in private sector. The enrolment is 1,158,489 out of which public colleges house 936,632 students. Among them 53% are females.

Universities

The total number of public and private universities and degree awarding institutions in Pakistan are 114 (2005-06). However, NEC 2005 covers information of 49 (31 public and 18 private) General Universities having 194,971 enrolments. Whereas technical/professional universities have been grouped along with related institutions.

Technical/Professional

The census has covered 1,324 Technical/Professional Institutions out of these 426 are in public and 898 in private sector. The total enrolment is reported as 361,534 out of which 103,179 are in public and 258355 is in private sector.

Vocational/Poly Technique

NEC has covered 3,059 vocational/poly technique institutions (916 public and 2,143 private). Similarly the overall enrolment is recorded as 238,687 (89,646 public and 149,041 private).

Non-Formal Basic Education (NFBE) Centres

The census has covered 4,831 NFBE centres whereas the Ministry of Education report indicates 10512. The less coverage may be due to their typical nature of functioning within the dwelling units without any proper identification as of other schools.

Deeni Madaris

It is the first time that Deeni Madaris have been individually enumerated through a census. Out of 12,979 Deeni Madaris, 12,153 Madaris provided the information and the enrolment is recorded as 1,549,242.

Availability of basic facilities in Public Institutions

In Public Sector Institutions 37.8% are without any Boundary wall, 32.3% without Drinking water, 56.4% without Electricity, 40.5% without Latrine and 6.8% without Building. The non-availability of basic facilities is predominately in schools and in rural areas.

Educational Institutions by Ownership and Condition of Building

The census has revealed that 83.3% of the public schools are in government buildings followed by 5.7% rent free. The private institutions are predominately housed either in rented (43.1%) or owned (42.8%) buildings followed by 11.6% in rent free.

Further 51.6% buildings of all the institutions are in satisfactory conditions and 42.7% need major or minor repair. However, 5.7% buildings have been reported in dangerous condition.

Medium of Instructions in Educational Institution

Public Sector Institutions predominantly (68.3%) follow Urdu as medium of instruction followed by 22.4% have Sindhi medium of instruction and only 1.4% have English as medium of instruction. In Sindh Public Schools in rural area almost all follow Sindhi as medium of instruction. In Private Sector 57.2% follow Urdu as medium of instruction and 28.4% institutions follow English.

Expenditure on Education

The census results indicate that expenditures in private sector institutions during 2004-05 are Rs. 35.91 billion which are three times higher as compared to last census of Private Educational Institutions conducted in 2001. The public Sector expenditure on education is about Rs.132 billion. The private sector spending on education is higher than reported in this census because about 9000 institutions have refused to provide the information on expenditures.

Basic Educational Indicators

In public sector institutions there are 140 students per institution against 159 in Private Sector. Similarly there are 29 students per teacher and 5 teachers per institution in public sector compared to 19 students per teacher and 8 teachers per institution in Private sector. Male vs Female student ratio indicates that 135 and 127 Male students against 100 Female students are studying in public and private institutions respectively.

NATIONAL EDUCATION CENSUS 2005

INTRODUCTION

Since the inception of Pakistan, the Ministry of Education is striving for quality education in the country. It is a fact that the educational activities have expanded many folds in the country and touching new dimensions. The planning, management and controlling of hydra-headed educational activities is not possible without reliable, accurate and comprehensive data. The Ministry of Education is constantly focusing its efforts to achieve vast proportion of its goals and also overcome the complexities in education system. It has addressed along with other areas the effective management of acquisition and supply of relevant information for educational planning and informed decision making.

Moreover, the quantitative statistical approach in educational planning and management is of utmost importance. Various dimensions of data have significant implications in planning for the future. Hence all the plans for improvement and expansion of the educational system need to be facilitated with relevant data for properly designing and casting. The feasibility of such plans depends on the adequacy and accuracy of the data collected and analyzed for making future projections. To cater for the needs and to have a comprehensive database on education the Ministry of Education decided to initiate National Education Census (NEC) 2005.

National Education Census (NEC) 2005 has been conducted for first time in the history of Pakistan for complete enumeration of all categories of institutions in the country.

Rationale

Following major facts formulated the basis for National Education Census:

- Lack of comprehensive National Data Bank on Education.
- Non-availability of public and private sector data on college education, technical and vocational education, teacher education, professional institutions, etc (engineering, medical, law, agriculture, home economics, etc.) universities and deeni madaris.
- Non-Visualization of expenditure on education by private sector.
- Embarrassment in the international circle due to insufficient information.
- Inappropriate reflection of Pakistan in international ranking (135).
- Concern of all Provincial Education Ministers and regional heads as well as planners and managers.
- Dependency and reliance on estimated data for Planning and decision-making.
- Incomplete data for computation of education indicators for EFA, MDGs, PRSP etc.
- Strengthening of education management information system and online dissemination.

Keeping in view the demand, needs and concerns for the requirement of data, the Ministry of Education launched National Education Census in November 2005 to achieve the following major objectives.

Objectives

Major objectives of the National Education Census are as under:

- Census/Enumeration of all categories of educational institutions in the country

- Establishment of comprehensive National Data Bank on Education and facilitating online service for sharing and dissemination
- Collect information of each and every institution in Pakistan
- Support decision makers and educational managers in planning, management, resource allocations, monitoring and evaluation of education sectors at different levels
- Cater the requirements of national and international agencies/institutions

Methodology

Following the model of Population Census 1998, the whole country was divided into 26,809 urban blocks and 50,582 villages.

Data collection tools were developed and pre-tested. A copy of the draft questionnaire was also provided to the UNESCO, for comments and assurance to meet the international standards. Necessary improvements were made in the questionnaire based on feedback. The Technical Advisory Committee approved the final version of the NEC questionnaire before printing.

The Academy of Educational Planning and Management (AEPAM) prepared Instructional Manual for the use of master trainers and field staff in collaboration with Federal Bureau of Statistics (FBS).

A three-day workshop was organized to train master trainers. The master trainers were drawn from the Regional and Field Offices of the FBS.

For data collection 1100 enumerators were recruited and special training programs of three days duration were organized in each Regional and Field Offices of the FBS. The master trainers conducted these training programs before launching the field operation.

Realizing the need for public awareness Media campaign both print and electronic was launched simultaneously. All the Provincial Secretaries for Education and District Nazims were requested to extend their cooperation in field operation.

Executive District Officers (Education), administrators of privately managed schools and heads of the universities were also contacted for their assistance and cooperation during the census.

NEC OPERATIONAL FRAMEWORK

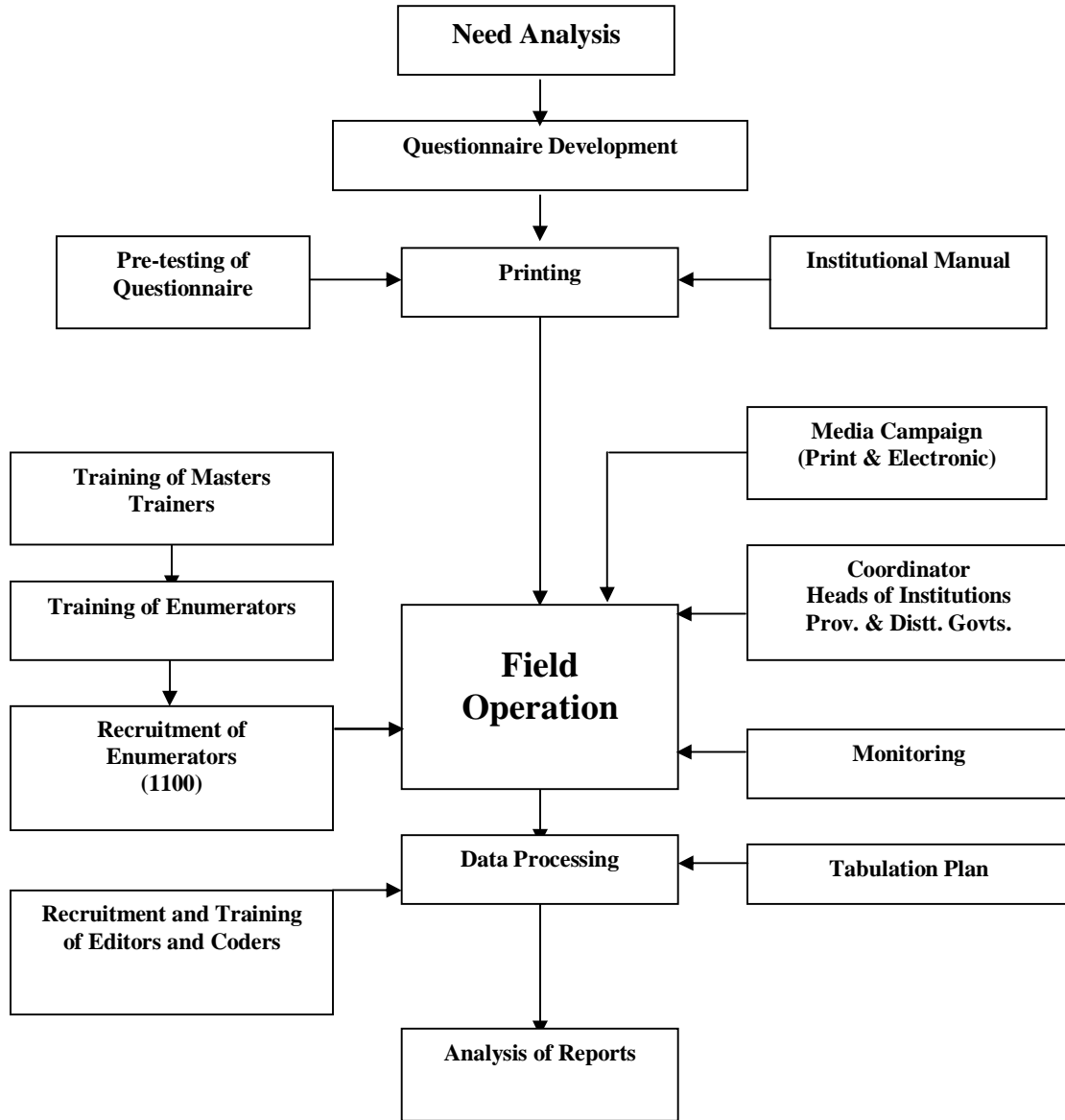

The Federal Minister for Education inaugurated the field operation on November 22, 2005 at City School Campus, Islamabad. The FBS simultaneously initiated the field operation throughout the country to cover 26,809 urban blocks and 50,582 villages. The entire data collection activity was carried out through 34 Regional/Field Offices of Federal Bureau Statistics (FBS) and was completed in May 2006. Data of National Education Census was collected by combination of personal interview and record based techniques.

In order to ensure complete coverage, accuracy and adherence to timeframe a comprehensive monitoring process was devised by FBS and Ministry of Education. The teams of monitors of FBS and Ministry of Education continuously tracked the data collection process through out the country. Each supervisor checked 10% of the work of each enumerator. Moreover, working committee comprising

members of FBS and AEPAM regularly met twice a week to monitor the progress and resolve issues arising during the field operation.

For the presentation of data the tabulation plan was developed by the AEPAM in collaboration with FBS. The filled in questionnaires were retrieved back at Islamabad where editing process was carried out through a team of editors especially recruited and trained for the job. The FBS Data Processing Centre at Islamabad carried out the data cleaning and processing. The reports were produced as per tabulation plan prepared by the AEPAM.

Method of Data Collection

For the collection of data following method was followed:

- 1 The enumerators visited villages in rural areas and Enumeration Blocks in urban areas assigned to him/her by the concerned Regional/Field Office. The enumerators in a rural areas first met village headman or Patwari/Tapedar to locate the boundary of the village. He/she started his/her work from some well-known point in the village i.e. mosque, school etc. and proceeded in a systematic way in the enumeration area and filled-in the questionnaire of first educational institution which he/she found as per instructions. He/she recorded the particulars of the institution on the Listing Form as well which was already provided. After completing the enumeration of first institution he/she moved to the next institution and recorded this school on the Listing Form and filled in the questionnaire and so on. In urban area the enumerator identified the boundaries of enumeration block with the help of sketch map provided by the concerned Regional/Field Offices. The listing/enumeration was completed in the same manner as explained for Village.
- 2 Every enumerator was instructed to contact the head of the institution and if not available then the next senior. He/she showed the introductory letter issued by the Ministry of Education and explained briefly about the objectives of the census. Most of the information, which was sought, was based on the record of the institution. If institution authority indicated that they need little time to fetch the information from their record then enumerator visited the next institution and returned back as per agreement. Enumerators were advised to keep Manual of Instruction with them at the time of visit to the institutions so that if any thing needed can be explained and clarified.
- 3 After getting all information on the questionnaire the enumerator got the certificate signed from the responding authority of the institution.
- 4 Non-functional or closed institutions were reported after verifying from the responsible people of the area.
- 5 In case of refusal or reluctance to provide certain information the cases were brought into the notice of supervisor for assistance.

Coverage

The National Education Census covered all the educational institutions run by Government, Semi Government, Autonomous Departments, Armed Forces, Private, Community, trust, NGOs etc. as under:

- 1 Schools
- 2 Colleges
- 3 Universities
- 4 Professional institutions

- 5 Vocational and Technical institutions
- 6 Deeni Madaris
- 7 Mosque schools
- 8 Special Education institutions
- 9 Distance Education centres
- 10 Non-formal Basic Education centres etc.

Tuition Centers where students studying in other institutions come for additional coaching have not been covered. Educational Academies with independent certificate/degree programs have been included except those where students come from other institutions for additional coaching.

Following Blocks and Villages in Urban and Rural areas were visited to cover the all categories of educational institutions:

Region	Total Areas	
	Urban (Blocks)	Rural (Villages)
Punjab	14,978	26,001
Sindh	9,029	5,871
NWFP	1,913	7,337
Balochistan	615	6,557
FATA	-	2,596
FANA	64	566
Azad Jammu Kashmir	210	1,654
Pakistan	26,809	50,582

Data Analysis

The National Education Census 2005 addressed following major indicators:

- 1 Number of Institutions,
- 2 Enrolment,
- 3 Teaching Staff,
- 4 Non-teaching Staff,
- 5 Medium of Instruction,
- 6 Facilities: Science laboratories, library, computers, printers, play ground, hall,
- 7 Furniture, boundary wall, toilet, electricity, gas, drinking water etc.
- 8 Expenditure, etc.

Information collected through the census has been disaggregated into Provinces/ regions, type, level (primary, middle, secondary etc.), management (public, private etc.), location (urban/rural), gender (male/female) etc.

Since this is the first comprehensive education census in the country therefore its results are not directly comparable with the data collected through Administrative set up. However, where found

necessary comparisons have been made with the available data from National Education Management Information System (NEMIS) and other sources.

Reference Period

Reference Period for this census is 31st January 2005 for enrolment, teaching staff and building but for expenditure the information was collected for the entire year i.e. from July 2004 to June 2005 (2004-2005).

Data Quality

In order to have quality data strong monitoring mechanism was devised and followed:

- 1 Supervisors in the Regional/Field Officers were required to check the 10% work of Enumerators
- 2 Teams from FBS headquarter were sent throughout field operations in all parts of the country to check the quality of work as well to ensure complete coverage.
- 3 Ministry of Education had also deputed their monitoring teams and these teams checked the field operations from all aspects i.e. coverage and quality.

Problems

- **Winter Vacations**

Field Operation was started on in November 2005 just after completing training of field staff. The Educational Institutions remained closed due to winter vacation for most of the time in December 2005 and January 2006 and in some northern areas up to 15th March 2006, which caused delay in data collection activities and its further processing.

- **Reluctance (Non Co-operation)**

Among the private institutions and Deeni Madaris a number of heads of educational institutions were reluctant to supply the information particularly regarding income and expenditure due to fear of tax imposition. Despite repeated clarifications that individual data will be kept confidential and that only aggregate data will be used for official purposes, even then some of the respondents were reluctant to supply the needed data.

Limitations

- 4 This census covered Public and Private educational institutions set up on 31st January 2005. As such the institution established after 31st January 2006 were not included in the data.
- 5 Tuitions centres have not been included in this census.
- 6 There were problems in the identifications of NCHD and NFBE centres as majority of these are functioning in the already existing schools and dwelling units respectively without showing their own identity. This factor may have caused less reporting of these institutions.

MAJOR FEATURES

MAJOR FEATURES

The importance of educational statistics for successful planning and efficient administration in education can hardly be over-emphasized. The need for accurate and timely data is being increasingly felt in every sphere engaged in the task of educational planning and development.

To realize the goals it was felt that there was a need for data consolidation and interpretation at national, as well as provincial levels. Now since the district governments are functional, they need different data sets to prepare district plans, longitudinal studies in education as well as learning materials etc.

Further, within the context of EFA, MDG, commitments to international declarations and recent devolution on education reforms, it was desired that at various levels data on all categories of educational institutions be furnished to decision makers. Therefore, in order to facilitate in evidence-based formulation and result oriented program implementation and monitoring, efforts were made to carryout National Education Census (NEC) across the country.

After compilation and consolidation of NEC data, an attempt has been made to prepare national and provincial documents consisting of the comprehensive education data by level, type etc. It will help in computing education indicators for the preparation and implementation of educational development plans and its monitoring.

Major features and findings of the National Education Census are as under:

1. Institutions covered in NEC, 2005

Table No. 1: Total Number of Institutions Covered in NEC, 2005.

Area	Total	Public	Private
Pakistan	245,682	164,579 (67.0)	81,103 (33.0)
Punjab	115,311	66,770 (57.9)	48,541 (42.1)
Sindh	59,312	46,738 (78.8)	12,574 (21.2)
NWFP	40,706	29,430 (72.3)	11,276 (27.7)
Balochistan	11,492	9,742 (84.8)	1,750 (15.2)
ICT	1,348	598 (44.4)	750 (55.6)
FATA	5,344	4,704 (88.0)	640 (12.0)
FANA	4,366	1,505 (34.5)	2,861 (65.5)
AJK	7,803	5,092 (65.3)	2,711 (34.7)

Figures in parenthesis are percentages.

During the census, it was revealed (Table No.1) that in all 245,682 institutions including all categories of education were enumerated, of which, 164,579 (67 percent) were public sector institutions and 81,103 (33 percent) were privately sector institutions.

The Area wise picture indicated that out of the total 245,682 educational institutions, 115,311 (47 percent) were in Punjab of which, 66,770 (58 percent) were public sector and 48,541 (42 percent) were private sector institutions.

Sindh shares 59,312 (24 percent) of the total institutions, out of which 46,738 (about 79 percent) were public sector and 12,574 (21 percent) were private sector institutions.

In NWFP, 40,706 (17 percent) were covered out of which 29,430 (72 percent) were public and 11,276 (28 percent) were private sector institutions.

In Balochistan, there were 11,492 (4.7 percent) institutions of which, 9,742 (about 85 percent) were public and 1,750 (15 percent) were private sector institutions.

In Islamabad Capital Territory (ICT), there were 1,348 (0.5 percent) institutions. Out of this 598 (44 percent) were public and 750 (56 percent) were private institutions.

In Federally Administered Tribal Area (FATA), there were 5,344 (2.2 percent) institutions of which, 4704 (88 percent) were public and 640 (12 percent) were private institutions.

Table No.2: Number of institutions by Functional, Non-Functional and Out of Reference Period

Area	No of Institutions Covered	Number of Institutions			
		For which data is collected	Non-Functional	Refusal	Out of Reference Period
Pakistan	245,682	227,791 (92.7)	12,737 (5.2)	4,126 (1.7)	1,028 (0.4)
Punjab	115,311	110,459 (95.8)	2,742 (2.4)	1,679 (1.5)	431 (0.4)
Sindh	59,312	51,006 (86.0)	7,442 (12.5)	659 (1.1)	205 (0.3)
NWFP	40,706	37,761 (92.8)	1,781 (4.4)	1,005 (2.5)	159 (0.4)
Balochistan	11,492	10,986 (95.6)	306 (2.6)	181 (1.6)	19 (0.2)
ICT	1,348	1,189 (88.2)	23 (1.7)	129 (9.6)	7 (0.5)
FATA	5,344	5,145 (96.3)	123 (2.3)	69 (1.3)	7 (0.1)
FANA	4,366	3,977 (91.1)	128 (2.9)	80 (1.8)	181 (4.1)
AJK	7,803	7,268 (93.1)	192 (2.5)	324 (4.1)	19 (0.2)

Figures in parenthesis are percentages.

In Federally Administered Northern Area (FANA), there were 4,366 (1.8 percent) institutions. Out of this 1,505 (34.5 percent) were public and 2,861 (65.5 percent) were private sector institutions.

In Azad Jammu & Kashmir (AJK), there were 7,803 (3.2 percent) institutions. Out of this 5,092 (65.3 percent) were public and 2,711 (34.7 percent) were private institutions.

It is to be noted that private sector institutions are growing rapidly, i.e., from 36,096 institutions in 1999-2000 as compared to 81,103 educational institutions in 2005 showing thereby an annual average increase of 25 percent.

2. Database of Functional and Non-Functional Institutions

The analysis of 245,682 institutions covered in the census (Table No.2), constitutes 227,791 (92.7 percent) those institutions for which data was collected; 12,737 (5.2 percent) institutions were non-functional; 4,126 (1.7 percent) were refusal cases and 1028 were (0.4) out of reference period new institutions.

In Punjab province, out of 115,311 institutions, 110,459 (95.8 percent) institutions were those for which data was collected. 2,742 (2.4 percent) were non-functional institutions, 1,679 (1.5 percent) refused cases and 431 (0.4 percent) were out of reference period.

In Sindh, out of 59,312 institutions, 51,006 (86 percent) institutions were those for which data was collected; 7,442 (12.5 percent) were non-functional, 659 (1.1 percent) were refusal cases and 205 (0.3 percent) were out of reference period institutions.

In NWFP, there were 40,706 institutions of which, 37761 (92.8 percent) were those for which data was collected; 1,781 (4.4 percent) were non-functional institutions; 1,005 (2.5 percent) were refusal cases and 159 (0.4 percent) were out of reference period.

In Balochistan, out of 11,492 educational institutions, 10,986 (95.6 percent) institutions were those for which data was collected; there were 306 (2.6 percent) non-functional institutions; 181 (1.6 percent) refusal cases and 19 (0.2 percent) were out of reference period institution.

It depicts from the Table No.2 that the highest refusal cases were reported in ICT (9.6%) followed by AJK (4.1 percent), (NWFP 2.5) percent and others remained within the range of 1.1% to 1.8% whereas the highest out of reference period institutions (i.e. new institutions) were found in FANA (4.1 percent) the remaining areas shows a very low percentage (i.e. 0.1% to 0.5%) in this respect.

3. Institutions by Location

It appears from the Table No.3 that out of 227,791 institutions for which the information is collected, 167,446 (73.5 percent) institutions were in rural areas and 60,345 (26.5 percent) were in urban. In Punjab out of 110,459 (48.5 percent) institutions, 77,054 (69.8 percent) were located in rural and 33,405(30.2) percent in urban.

Table No. 3: Number of Institutions by Location

Area	Total	Rural	Urban
Pakistan	227,791	167,446 (73.5)	60,345 (26.5)
Punjab	110,459	77,054 (69.8)	33,405 (30.2)
Sindh	51,006	34,056 (66.8)	16,950 (33.2)
NWFP	37,761	31,849 (84.3)	5,912 (15.7)
Balochistan	10,986	9,093 (82.8)	1,893 (17.2)
ICT	1,189	618 (52.0)	571 (48.0)
FATA	5,145	5,145 (100.0)	-

FANA	3,977	3,535	(88.9)	442	(11.1)
AJK	7,268	6,096	(83.9)	1,172	(16.1)

Figures in parenthesis are percentages.

In Sindh, out of 51,006 institutions 34,056 (66.8 percent) were rural institutions and 16,950 (33.2 percent) were urban institutions. Again, in NWFP, out of 37,761 there were 31,849 (84.3 percent) rural institutions and 5,912 (15.7 percent) were urban institutions.

In Balochistan, there were 10,986 institutions out of which 9093 (82.8 percent) were rural and 1,893 (17.2 percent) were urban institutions.

In ICT out of 1,189 institutions 618(52 percent) were rural and 571 (48 percent) were urban. As there are no urban localities in FATA so all the institutions located in rural localities. In FANA, out of 3,977 institutions, 3535 (88.9 percent) were in rural and 442 (11.1 percent) were in urban areas.

In AJK there were 7,268 institutions of which, 6,096 (83.9 percent) were rural and 1,172 (16.1 percent) were urban institutions.

Table No. 4: Number of Institutions by Sector

Area	Total	Public	Private
Pakistan	227,791	151,744 (66.6)	76,047 (33.4)
Punjab	110,459	63,962 (57.9)	46,497 (42.1)
Sindh	51,006	39,141 (76.7)	11,865 (23.3)
NWFP	37,761	27,720 (73.4)	10,041 (26.6)
Balochistan	10,986	9,433 (85.9)	1,553 (14.1)
ICT	1,189	566 (47.6)	623 (52.4)
FATA	5,145	4,583 (89.1)	562 (10.9)
FANA	3,977	1,435 (36.1)	2,542 (63.9)
AJK	7,268	4,904 (67.5)	2,364 (32.5)

Figures in parenthesis are percentages.

4. Institutions by Level and Sector

The data (Table No.4) reveal that Public Sector is major education provider with 151,744 institutions nearly two fold of Private Institution.

In Pakistan, the public sector institutions were 66.6 percent and in private sector these were 33.4 percent Observing the situation in the province/regions, it is found that in all provinces/regions public sector institutions, were more as compared to private sector except ICT and FANA.

5. Institution by Level and Location

Table No.5 reveals that out of 227,791 institutions 1081 (0.5 percent) were pre-primary schools; 14,123 (6.2 percent) were mosque schools; 122,349 (53.7 percent) were primary schools; 38,449 (16.9 percent) were middle and 25,090 (11.0 percent) were secondary schools and 12,153 (5.3 percent) were Deeni Madaris rest 14,546 (6.4%) were other institutions including British System of education, Inter and Degree Colleges, General Universities, Technical Professional, Vocational and Poly Techniques, NFBE and other institutes .

It is appeared that out of 227,791 institutions 167,446 (73.5 percent) were rural institutions and 60,345 (26.5 percent) were urban institutions.

Out of 1081 institutions 589 (54.5 percent) were rural pre-primary schools and 492 (45.5 percent) were urban schools.

Table No. 5: Number of Educational Institutions by Level and Location

Level of Institutions	Total	Rural	Urban
Total	227,791	167,446 (73.5)	60,345 (26.5)
Pre-Primary	1,081	589 (54.5)	492 (45.5)
Mosque School	14,123	12,995 (92.0)	1,128 (8.0)
Primary	122,349	103,863 (84.9)	18,486 (15.1)
Middle	38,449	23,986 (62.4)	14,463 (37.6)
Secondary	25,090	11,971 (47.7)	13,119 (52.3)
British System	281	29 (10.3)	252 (89.7)
Inter and Degree College	1,882	470 (25.0)	1,412 (75.0)
General Universities	49	13 (26.5)	36 (73.5)
Technical /Professional	1,324	129 (9.7)	1,195 (90.3)
Vocational/Poly Technique	3,059	802 (26.2)	2,257 (73.8)
NFBE	4,831	3,726 (77.1)	1,105 (22.9)
Deeni Madaris	12,153	6,658 (54.8)	5,495 (45.2)
Others	3,120	2,215 (71.0)	905 (29.0)

Figures in parenthesis are percentages.

There were 14,123 mosque schools of which, 12,995 (92.0 percent) were in rural areas and 1,128 (8.0 percent) were in urban areas.

Out of 122,349 primary schools, 103,863 (84.9 percent) were rural schools whereas 18,486 (15.1 percent) were urban schools.

There were 38,449 middle schools out of which 23,986 (62.4 percent) were rural middle schools and 14,463 (37.6 percent) were urban middle schools.

Again, out of 25,090 secondary schools, 11,971 (47.7 percent) were rural secondary schools and 13,119 (52.3 percent) were in urban areas.

There were 12,153 Deeni Madaris out of which 6,658 (54.8 percent) were in rural areas and 5495 (45.2 percent) were in urban areas.

The remaining were 14,546 institutions out of which 7,384 (50.8%) were in rural areas and 7,162 (49.2%) were in urban areas.

6. Level of Institutions by Sector

Out of 122,349 Primary institutions (Table No. 6) 105,526 (86.2 percent) were in public sector where as 16,823 (13.8 percent) were in private. However, Middle and Secondary level schools were reported more in private sector as compared to public sector. Middle schools are 24,115 in private sector (62.7 percent) as compared to 14,334 (37.3 percent) in public sector. Similarly Secondary level schools were 14,540 (58.0 percent) and 10,550 (42.0 percent) in private and public sectors respectively.

It is observed that there were 1,882 colleges in the country of which, 1025 (54.5 percent) were in public sector and 857(45.5 percent) in the private sector.

It is also revealed that most of the Deeni Madaris were private (97.1 percent) as compared to public sector (2.9 percent).

Table No. 6: Number of Private and Public Educational Institutions by Level

Level of Institutions	Total	Public	Private
Total	227,791	151,744 (66.6)	76,047 (33.4)
Pre-Primary	1,081	287 (26.5)	794 (73.5)
Mosque School	14,123	14,035 (99.4)	88 (0.6)
Primary	122,349	105,526 (86.2)	16,823 (13.8)
Middle	38,449	14,334 (37.3)	24,115 (62.7)
Secondary	25,090	10,550 (42.0)	14,540 (58.0)
British System	281	11 (3.9)	270 (96.1)
Inter. and Degree Colleges	1,882	1,025 (54.5)	857 (45.5)
General Universities	49	31 (63.3)	18 (36.7)
Technical /Professional	1,324	426 (32.2)	898 (67.8)
Vocational/Poly Technique	3,059	916 (29.9)	2,143 (70.1)
NFBE	4,831	2,008 (41.6)	2,823 (58.4)
Deeni Madaris	12,153	354 (2.9)	11,799 (97.1)
Others	3,120	2,241 (71.8)	879 (28.2)

Figures in parenthesis are percentages.

7. Institution by Gender

The Table No.7 indicates that out of 227,791 institutions in the country, 57,868 (25.40 percent) were male institutions, 48,475 (21.3 percent) were female institutions and 121,448 (53.3 percent) were mixed institutions. In this census, the boys institutions were defined as the institutions where only boys are enrolled, girl's institutions defined as where only girls are enrolled and mixed institutions defined as where both boys and girls are enrolled.

In Punjab 29,376 (26.6 percent), 26,260 (23.8 percent), 54,823 (49.6 percent) are boys, girls and mixed institutions respectively.

Sindh shows 5,785 (11.3 percent), 6,352 (12.5 percent) and 38,869 (76.2 percent) for boys, girls and mixed institutions.

Table No. 7: Number of Educational Institutions by Gender and Province/Region

Area	Total	Boys	Girls	Mixed
Pakistan	227,791	57,868 (25.4)	48,475 (21.3)	121,448 (53.3)
Punjab	110,459	29,376 (26.6)	26,260 (23.8)	54,823 (49.6)
Sindh	51,006	5,785 (11.3)	6,352 (12.5)	38,869 (76.2)
NWFP	37,761	11,745 (31.1)	9,070 (24.0)	16,946 (44.9)
Balochistan	10,986	5,259 (47.9)	2,212 (20.1)	3,515 (32.0)
ICT	1,189	183 (15.4)	191 (16.1)	815 (68.5)
FATA	5,145	3,023 (58.8)	1,726 (33.5)	396 (7.7)
FANA	3,977	754 (19.0)	780 (19.6)	2,443 (61.4)
AJK	7,268	1,743 (24.0)	1,884 (25.9)	3,641 (50.1)

Figures in parenthesis are percentages.

In NWFP and Balochistan boy's institutions were in larger numbers 31.1 percent for NWFP and 47.9 percent for Balochistan.

It is also observed from the above table that Mixed institutions are more as compared to Boys and Girls institutions in all provinces/regions except FATA.

Table No. 8: Enrolment by Location and Province

Area	Total	Rural	Urban
Pakistan	33,379,578	19,159,897 (57.4)	14,219,681 (42.6)
Punjab	18,298,608	10,374,093 (56.7)	7,924,515 (43.3)
Sindh	6,552,795	2,551,368 (38.9)	4,001,427 (61.1)
NWFP	5,206,932	3,936,925 (75.6)	1,270,007 (24.4)
Balochistan	1,110,162	662,447 (59.7)	447,715 (40.3)
ICT	390,888	90,722 (23.2)	300,166 (76.8)
FATA	605,437	605,437 (100)	-
FANA	354,962	288,641 (81.3)	66,321 (18.7)
AJK	859,794	650,264 (75.6)	209,530 (24.4)

Figures in parenthesis are percentages.

8. Enrolment by Location

Table No.8 shows that the total enrolment was 33,379,578 out of which 19,159,897 (57.4 percent) was in rural areas whereas 14,219,681 (42.6 percent) was in urban areas.

The distribution of enrolment in each province indicates that Punjab enrolment was 18,298,608 (54.8 percent) out of the total enrolment 33,379,578 followed by Sindh 6,552,795 (19.6 percent); NWFP 5,206,932 (15.6 percent); Balochistan 1,110,162 (3.3 percent).

Province-wise urban and rural picture shows that the total enrolment of Punjab was 18,298,608 of which, 10,374,093 (56.7 percent) enrolment was in rural areas and 7,924,515 (43.3 percent) enrolment was in urban areas.

In Sindh, the total enrolment was 6,552,795. Out of this 2,551,368 (38.9 percent) was in rural areas whereas 4,001,427 (61.1 percent) was in urban areas.

In NWFP, there was a total enrolment of 5206,932 of which, 3,936,925 (75.6 percent) children were enrolled in rural areas and 1,270,007 (24.4 percent) were in urban areas.

The total enrolment in Balochistan was 1,110,162 of which, 662,447 (59.7) were enrolled in rural areas and 447,715 (40.3 percent) were in urban areas.

In ICT the total enrolment was 390,888 of which, 90,772 (23.2 percent) children were enrolled in rural areas and 300,166 (76.8 percent) in urban areas.

The enrolment in FATA was 605,437. As there are no urban localities in FATA so all the enrolment relates to rural areas.

In FANA, the total enrolment was 354,962 of which, 288,641 (81.3 percent) enrolment was in rural areas whereas 66,321 (18.7 percent) was in urban areas.

In AJK the total enrolment was 859,794 out of which 650,264 (75.6 percent) enrolment was in rural areas whereas 209,530 (24.4 percent) were in urban areas.

9. Enrolment by Gender

The gender situation of enrolment was analyzed in respect of each province. It was revealed (Table No.9) that out of 33,379,578 enrolment, the province of Punjab shared 18,298,608 (54.8 percent); Sindh 6,552,795 (19.6 percent), NWFP 5206,932 (15.6 percent); Balochistan 1,110,162 (3.3 percent). Four regions i.e., ICT, FATA, FANA and AJK shared 2211081 (6.6 percent).

From the data, the gender parity indices were determined. It is observed that in Punjab province the gender parity index (GPI) was 0.87 which means that against 100 boys there were 87 girls enrolled. This was followed by Sindh (0.70); NWFP (0.57); Balochistan (0.56); ICT (0.87); FATA (0.38); FANA (0.86) AND AJK (0.85). The minimum GPI was noticed in FATA, which may be due to their customs/culture and social taboos. The overall GPI was 0.76.

Table No. 9: Enrolment by Gender and Province

Province/Area	Total	Boys	Girls
Pakistan	33,379,578	18,981,213 (56.9)	14,398,365 (43.1)
Punjab	18,298,608	9,795,492 (53.5)	8,503,116 (46.5)
Sindh	6,552,795	3,844,929 (58.7)	2,707,866 (41.3)
NWFP	5,206,932	3,322,543 (63.8)	1,884,389 (36.2)
Balochistan	1,110,162	713,683 (64.3)	396,479 (35.7)
ICT	390,888	208,998 (53.5)	181,890 (46.5)
FATA	605,437	440,285 (72.7)	165,152 (27.3)
FANA	354,962	190,621 (53.7)	164,341 (46.3)
AJK	859,794	464,662 (54.0)	395,132 (46.0)

Figures in parenthesis are percentages.

Regarding the gender distribution, it was noted that in Punjab province out of 18,298,608 students 9,795,492 (53.5 percent) were boys and 8,503,116 (46.5 percent) were girls. In Sindh out of total 6552,795 students, 3,844,929 (58.7 percent) were boys and 2,707,866 (41.3 percent) were girls. In NWFP Province, there were 5,206,932 students of which, 3,322,543 (63.8 percent) were boys and 1,884,389 (36.2 percent) were girls. In Balochistan there were 1,110,162 students out of which 713,683 (64.3 percent) were boys and 396,479 (35.7 percent) were girls. In ICT there were 390,888 students out of which 208,998 (53.5 percent) were boys and 181,890 (46.5 percent) were girls. In FATA there were 605,437 students of which, 440,285 (72.7 percent) were males and 165,152 (27.3 percent) were females. In FANA, there were 354,962 students. Out of this 190,621 (53.7 percent) were males and 164,341 (46.3 percent) were females. In AJK, there were 859,794 students of which, 464,662 (54.0 percent) were boys and 395,132 (46.0 percent) were girls.

10. Enrolment by Level and Gender

The proportion of enrolment at each level of institution was computed (Table No.10). It was noticed that out of 33,379,578 enrolled children 61,364 (0.18 percent) were enrolled in pre-primary. This was followed by mosque schools 802,904 (2.4 percent); Primary 12,433,240 (37.2 percent), middle school 6,652,870 (19.9 percent); and 9473,525 (28.4 percent) enrolled in secondary schools.

Table No. 10: Enrolment by level and Gender

Level of Institutions	Total	Girls	Boys
Total	33,379,578	14,398,365 (43.1)	18,981,213 (56.9)
Pre-Primary	61,364	30,151 (49.1)	31,213 (50.9)
Mosque School	802,904	200,209 (24.9)	602,695 (75.1)
Primary	12,433,240	5,317,576 (42.7)	7,114,664 (57.3)
Middle	6,652,870	3,129,383 (47.0)	3,523,487 (53.0)
Secondary	9,473,525	4,024,174 (42.5)	5,449,351 (57.5)
British System	149,266	61,766 (41.4)	87,500 (58.6)

Inter and Degree Colleges	1,158,489	618,789	(53.4)	539,700	(46.6)
General Universities	194,971	63,110	(32.4)	131,861	(67.4)
Technical /Professional	361,534	103,179	(28.5)	258,355	(71.4)
Vocational/Poly Technique	238,687	89,646	(37.6)	149,041	(62.4)
NFBE	174,045	108,910	(62.6)	65,135	(37.4)
Deeni Madaris	1,549,242	586,663	(37.9)	962,579	(62.1)
Others	129,441	64,809	(50.1)	64,632	(49.9)

Figures in parenthesis are percentages.

1,158,489 students in inter and Degree colleges were enrolled which constitutes 3.5 percent of the total enrolment. In 49 General Universities it was 194,971 (0.6 percent). In Technical/Professional education the proportion was 1.08 percent. It is interesting that 1.55 million children were found enrolled in Deeni Madaris of which, 962,579 were boys.

The gender situation in respect of level of institutions was also analyzed. It is observed that in Pre-primary schools out of 61,364, there were 30,151 (49.1 percent) were girls and 31,213 (50.9 percent) were boys. In mosque Schools, out of 802, 904 there were 200,209 (24.9 percent) were girls and 602, 695 (75.1 percent) were boys. In Primary Schools out of 12,433,240 children there were 5,317,576 (42.7 percent) girls and 7,114,664 (57.3 percent) were boys. In middle school, there were 6,652,870 children of which, 3,129,383 (47.0 percent) were girls and 3,523,487 (53.0 percent) were boys. The secondary schools enrolment was 9,473,525 out of which 4,024,174 (42.5 percent) were girls and 5,449,351 (57.5 percent) were boys.

In Deeni Madaris out of 1,549,242 children 586,663 (37.9 percent) were girls and 962579 (62.1 percent) were boys.

11. Teaching Staff by Location

During the census, 227,791 educational institutions were enumerated in the country. In these institutions 1,356,802 teachers were providing education of which, 687,613 (50.7 percent) were in rural areas and 669,189 (49.3 percent) were in urban areas (Table No.11).

The Punjab province shares 716,768 (52.8 percent) teachers of which, 365,061 (50.9 percent) were in rural areas and 351,707 (49.1 percent) teachers in urban areas.

Table No. 11: Number of Teaching Staff by Location

Area	No. Of Teachers	Rural	Urban
Pakistan	1,356,802	687,613 (50.7)	669189 (49.3)
Punjab	716,768	365,061 (50.9)	351707 (49.1)
Sindh	290,749	84,495 (29.1)	206254 (70.9)
NWFP	198,893	139,104 (69.9)	59789 (30.1)
Balochistan	50,893	29,716 (58.4)	21177 (41.6)
ICT	19,387	4,656 (24)	14731 (76.0)
FATA	22,079	22,079 (100)	-
FANA	15,196	12,222 (80.4)	2974 (19.6)
AJK	42,837	30,280 (70.7)	12557 (29.3)

Figures in parenthesis are percentages.

In Sindh 290,749 (21.4 percent) teachers were engaged in teaching out of which 84,495 (29.1 percent) were teaching in rural areas and 206,254 (70.9 percent) in urban areas. In NWFP province 198,893 (14.6 percent) teachers were teaching, out of which 139,104 (69.9 percent) were in rural areas and 59,789 (30.1 percent) in urban areas.

In Balochistan province, there were 50,893 (3.8 percent) teachers were working of which, 29,716 (58.4 percent) were in rural areas and 21,177 (41.6 percent) in urban areas.

ICT shares 19,387 (1.4 percent) teachers out of which, 4656 (24 percent) were in rural areas and 14,731 (76 percent) in urban areas.

There were 22,079 (1.6 percent) teachers working in rural areas in FATA.

In (FANA), 15,196 (1.0) teachers were working of which, 12,222 (80.4 percent) were found teaching in rural areas and 2,974 (19.6 percent) in urban areas.

In AJK there were 42,837 (3.2 percent) teachers out of which 30,280 (70.7 percent) were teaching in rural areas and 12,557 (29.3 percent) were in urban areas.

12. Teaching Staff by Gender

The overall situation indicates (Table No.12) that out of 1,356,802 teachers there were 661,073 (48.7 percent) male teachers and 695,765 (51.3 percent) were females.

Table No. 12: Number of Teaching Staff by Gender

Area	Total	Male	Female
Pakistan	1,356,802	661,037 (48.7)	695,765 (51.3)
Punjab	716,768	295,438 (41.2)	421,330 (58.8)
Sindh	290,749	145,673 (50.1)	145,076 (49.9)
NWFP	198,893	128,703 (64.7)	70,190 (35.3)
Balochistan	50,893	34,382 (67.6)	16,511 (32.4)
ICT	19,387	7,787 (40.2)	11,600 (50.8)
FATA	22,079	16,584 (75.1)	5,495 (24.9)
FANA	15,196	9,363 (61.6)	5,833 (38.4)
AJK	42,837	23,107 (53.9)	19,730 (46.1)

Figures in parenthesis are percentages.

In Punjab province, out of 716,768 teachers there were 295,438 (41.2 percent) male teachers whereas 421,330 (58.8 percent) female teachers. In Sindh, out of the total 290,749 teachers, there were 145,673 (50.1 percent) male teachers and 145,076 (49.9 percent) female teachers.

In NWFP, 198,893 teachers were found engaged. Out of which 128,703 (64.7 percent) were male teachers and 70,190 (35.3 percent) were female. There were 50,893 teachers in Balochistan. Out of which 34,382 (67.6 percent) were males and 16,511 (32.4 percent) were females. 19,387 teachers were teaching in ICT. Out of which 7,787 (40.2 percent) were males and 11,600 (50.8 percent) were females.

In FATA 22,079 teachers were working of which, 16,584 (75.1 percent) were males and 5,495 (24.9 percent) were females. There were 15,196 teachers in FANA. Out of which, 9,363 (61.6 percent) were male teachers and 5,833 (38.4 percent) were females. In AJK, there were 42,837 teachers. Out of which 23,107 (53.9 percent) were male teachers whereas 19,730 (46.1) female teachers were working.

13. Teaching Staff by Level

The overall distribution of teachers teaching at various levels of educational institutions by urban and rural was analyzed (Table No.13). Out of 1,356,802 teachers 687,613 (50.7 percent) were working in rural areas and 669,189 (49.3 percent) in urban areas.

In Pre-primary, there were 3,807 teachers, of which 921 (24.1 percent) were in rural areas and 2,886 (75.9 percent) in urban areas.

In mosque schools out of a total 22,603 teachers, 19,304 (85.4 percent) were teaching in rural areas whereas 3,299 (14.6 percent) were in urban areas.

Table No. 13 : Number of Teaching Staff by level and Urban/Rural

Level of Institutions	Total	Rural	Urban
Total	1,356,802	687,613 (50.7)	669,189 (49.3)
Pre-Primary	3,807	921 (24.1)	2,886 (75.9)
Mosque School	22,603	19,304 (85.4)	3,299 (14.6)
Primary	399,517	276,115 (69.1)	123,402 (30.9)
Middle	313,797	176,546 (56.3)	137,251 (43.7)
Secondary	418,376	163,051 (38.9)	255,325 (61.1)
British System	12,371	1,114 (15.7)	11,257 (84.3)
Inter. and Degree Colleges	59,097	9,253 (15.7)	49,844 (84.3)
General Universities	11,434	3,448 (30.2)	7,986 (69.8)
Technical /Professional	30,334	4,013 (13.2)	26,321 (86.8)
Vocational/Poly Technique	15,339	2,642 (17.2)	12,697 (82.8)
NFBE	5,262	3,962 (75.3)	1,300 (24.7)
Deeni Madaris	58,391	24,627 (42.1)	33,764 (57.9)
Others	6,474	2,617 (40.4)	3,857 (59.6)

Figures in parenthesis are percentages.

There were 399,517 teachers in Primary schools, of which 276,115 (69.1 percent) were in rural areas and 123,402 (30.9 percent) in urban areas.

Out of 313,797 teachers in Middle schools, 176,546 (56.3 percent) were in rural areas and 137,251 (43.7 percent) were in urban areas.

It is observed that there were 418,376 teachers in secondary schools of which, 163,051 (38.9 percent) were in rural areas and 255,325 (61.1 percent) were in urban areas.

As regard Inter and Degree Colleges, there were 59,097 teachers, out of which 9,253 (15.7 percent) were working in rural areas whereas 49,844 (84.3 percent) were in urban areas.

In Technical/Professional institutions there were 30,334 teachers out of which 4,013 (13.2percent) teachers were in rural areas and 26,321 (86.8 percent) were in urban areas.

In Vocational / Poly Techniques Institutes there were 15,339 teachers of which 2,642 (17.2 percent) were in rural areas and 12,697 (82.8 percent) were in urban areas.

In Deeni Madaris, there are 58,391 teachers out of which 24,627 (42.1 percent) were in rural area and 33,764 (54.8 percent) were teaching in urban areas.

It is appeared that out of 1,356,802 teachers, the proportions of teachers in pre-primary were 3807 (0.28 percent), mosque schools 22,603 (1.67 percent), primary school teachers 399,517 (29.45 percent), middle school teachers 313,797 (23.12 percent), secondary school teachers 418,376 (30.83 percent).

Inter and degree Colleges teachers 59,097 (4.36 percent) and Deeni Madaris 58,301 (4.30 percent). The remaining levels (British system, Gen. University, Tech/Professional, Vocational/ Poly Tech, NFBE and others constitute 812,14 (5.98 percent).

14. Basic Facilities in the Institutions

The Table No.14 shows that 62 percent public educational institutions have boundary walls, 59 percent have latrine, 77 percent public schools have drinking water, 43 percent have electricity and 93 percent public schools have building.

The data indicates that 38 percent public educational institutions are without boundary walls, 41 percent are without latrine, 33 percent public schools are without drinking water, 57 percent are without electricity and 7 percent public schools are without building.

In public sector, out of 151,744 institutions 83.3 percent were housed in government buildings whereas 1.4 percent was in rented buildings. It was also noticed that 6.8 percent public institutions had no building.

Table No. 14: Number of Schools Public without Basic Facilities

Area	Educational Institutions				
	Without Boundary Walls	Without Drinking Water	Without Electricity	Without Latrine	Without Building
Punjab	18,339	13,690	32,189	22,206	3,433
Sindh	14,838	11,586	22,149	12,842	4,001
NWFP	9,014	9,774	13,716	10,392	1,214
Balochistan	5,447	5,621	6,950	6,137	585
ICT	51	32	20	39	-
FATA	1,275	2,013	2,045	2,079	292
FANA	748	1,085	1,033	738	36
AJK	3,769	2,965	3,531	2,783	215
Total	53,481	46,766	81,633	57,216	9,776
Percentage	37.8	32.3	56.4	40.5	6.8

15. Ownership of Building

The data reveal in Table No.15 that out of 227,791 institutions 55.9 percent institutions have government buildings while 15.3 percent were housed in rented building and 16 percent owned their own building, whereas 5 percent of the total institutions have no building.

It is interesting to note that in private sector the institutions were running in their “own buildings” and in “rented building” with same percentage of 43 whereas the percentage of private educational institutions running in “Govt. buildings” and “having no buildings” is same as 1.3.

Table No. 15: Distribution of Institutions by Ownership of Building & Management

Type of Management	No. of Institutions	Percentage of Institutions by Ownership of Building				
		Govt.	Owned	Rented	Rent Free	No Building
Total	227,791	55.9	16.1	15.3	7.7	5.0
Public	151,744	83.3	2.8	1.4	5.7	6.8
Private	76,047	1.3	42.8	43.1	11.6	1.3

16. Building Conditions

It emerges from the data in Table No.16 that the overall percentage of satisfactory condition of buildings of educational institutions was 51.6, whereas 26.7 percent needed minor repair, 16.0 percent required major repair and 5.7 percent educational institutions were housed in building, which was in dangerous conditions.

Table No. 16: Percentage Distribution of Educational Institutions by Building Condition

Area	No. Of Institutions	Satisfactory	Need Minor Repair	Need Major Repair	Dangerous
Pakistan	216,490	51.6	26.7	16.0	5.7
Punjab	106,435	57.5	23.8	13.7	5.0
Sindh	46,862	46.8	28.2	18.9	6.1
NWFP	36,029	50.2	27.0	16.7	6.1
Balochistan	10,381	30.2	36.5	24.7	8.6
ICT	1,155	67.5	26.6	5.5	0.4
FATA	4,813	49.8	38.2	10.4	1.6
FANA	3,791	21.9	52.3	23.0	2.8
AJK	7,024	48.0	22.8	16.2	13.0

The least satisfactory conditions of educational institutions building were observed as 21.9 percent in FANA followed by AJK (13 percent).

17. Expenditure

The census results (Table No.17) indicate that expenditures in private sector institutions during 2004-05 are Rs.35.91 billion. The public Sector expenditure on education is about Rs.132 billion. The private sector spending on education is higher than reported as 9000 private institutions have refused to provide the information on expenditures. The total expenditure on education of all sectors is 11.44% and GDP is calculated to be 2.21%.

Table No. 17: Total Expenditure on Education 2004-2005

Sector	Current (In Millions)	Development (In Millions)	Total (In Millions)
Federal Government	21,194.002	15,087.587	36,281.589
Provinces	77,437.441	19,199.924	96,637.365
Total (Public)	98,631.443	34,287.511	132,918.954
Total (Private)	-	-	35,914.0
Grand Total (Public +Private)	-	-	168,832.954

Source: Ministry of Education and NEC

18. Educational Indicators

In public sector institutions there are 140 students per institution against 159 in Private Sector. Similarly there are 29 students per teacher and 5 teachers per institution in public sector compared to 19 students per teacher and 8 teachers per institution in Private sector. Male vs Female student ratio indicates that 135 and 127 Male students against 100 Female students are studying in public and private institutions respectively.

Table No. 18: Educational Indicators by Sector

Sector	Male per 100 Female Students	Students per Institution	Students per Teachers	Teachers per Institution
Total	132	147	25	6
Public	135	140	29	5
Private	127	159	19	8

APPENDICES



GOVERNMENT OF PAKISTAN
ACADEMY OF EDUCATIONAL PLANNING AND MANAGEMENT
AND
Statistics Division
FEDERAL BUREAU OF STATISTICS

NATIONAL EDUCATION CENSUS 2005

- 1 The information required in this Census is obligatory under the Pakistan General Statistics Act 1975.
- 2 It is assured that information supplied will be treated **CONFIDENTIAL** and be used to produce aggregate statistics and not made available to any individual, government agency/department for tax or any other purpose.

Section-1 Identification Particulars

1. Processing Code																						
---------------------------	--	--	--	--	--	--	--	--	--	--	--	--	--	--	--	--	--	--	--	--	--	--

2. Enumeration Block code																							
----------------------------------	--	--	--	--	--	--	--	--	--	--	--	--	--	--	--	--	--	--	--	--	--	--	--

3. EMIS Institution Code (only for Govt. Institutions)																							
---	--	--	--	--	--	--	--	--	--	--	--	--	--	--	--	--	--	--	--	--	--	--	--

4. Serial No. of Institution																							
-------------------------------------	--	--	--	--	--	--	--	--	--	--	--	--	--	--	--	--	--	--	--	--	--	--	--

5. Name of Institution																									

6. Location & Complete Address

6.1 Village/Mohalla/St./H.No.																									
6.2 Union Council																									
6.3 City/Town																									
6.4 Tehsil/Taluka																									
6.5 District/Agency																									

7. Phone Number																			
------------------------	--	--	--	--	--	--	--	--	--	--	--	--	--	--	--	--	--	--	--

8. Year of Establishment of Institution	Month					Year						
--	--------------	--	--	--	--	-------------	--	--	--	--	--	--

Please write the appropriate code
Code

9. Status of Institution				<input type="checkbox"/>
1	Functional	2	Non Functional	

10. Institutions by type								<input type="checkbox"/>
01	Pre-Primary School	11	Medical College	20	Education College/University	29	Accountancy Institute	
02	Mosque School	12	Medical University	21	Home Economics College	30	Poly Technique Institute	
03	Primary School	13	Dental College/University	22	Business Management College/University	31	Mono Technique Institute	
04	Middle/Elementary School	14	School/College of Medical Technology	23	Commerce College	32	Vocational Institute	
05	Secondary/High School	15	Engineering College/University	24	IT College/University	33	Non Formal Basic Education (NFBE) Centre/School	
06	Higher Secondary School	16	School/College of Nursing	25	Law College/University	34	Distance Education Centre	
07	Intermediate College	17	Homeopathic College	26	Agriculture College/ University	35	Special Education	
08	Degree College	18	Tibbia College	27	Veterinary/Animal Sciences institute	36	Deeni Madrassa	
09	General University	19	Ayurvadic	28	Fine Arts College	37	Others (Specify)	
10	British System							

11. Institution by Management								<input type="checkbox"/>
01	Federal Govt.	04	Private	07	Community	10	Others (Specify)	
02	Provincial Govt.	05	Trust	08	Armed Forces			
03	Semi Govt./ Autonomous Body	06	Foundation	09	NGO's			

11.1 Please specify the name of department/chain.....
(If Institutions by management mentioned in question 11 is Semi Govt/Autonomous Body/Private/Trust/Foundation write down the name of department/chain otherwise skip this)

Name of Semi Government/Autonomous body in case code is 3 in Q-11								<input type="checkbox"/>
01	OPF	06	KRL Laboratories	11	Social Welfare deptt.	16	National Commission for Human Develop.	
02	Railway	07	National Shipping Corporation	12	PTCL	17	Social Security/WWF	
03	PIA	08	OGDC	13	Pakistan Ordinance Factories	18	TAVETA	
04	WAPDA	09	Pakistan Steel Mills	14	Labour Deptt.	19	Other Deptt.(Specify)	

05	Atomic Energy Commission	10	Local bodies/district Govt/City Govt.	15	Auqaf Deptt				
Name of Chain of Education System in case code is 4,5,6 in Q-11									
01	Beacon House Education System	06	FAST Institutes	11	Punjab Colleges	16	Ghazali Foundation		
02	City School Education System	07	Hamdard Institutes	12	Raees-ul-Ahrar	17	READ Foundation		
03	Froebels Education System	08	AIMS	13	Missionary Schools	18	Al-Khair		
04	The Educators	09	Marjan Schools	14	Shaheen School System	19	Others (Specify)		
05	Comsats Institutes of Information Technology	10	Tameer-e- Millat Foundation	15	Fauji Foundation				
12. Registration Status (only for private institutions) (more than one box can be coded)								<input type="checkbox"/>	
1	Registered	2	Recognized	3	Affiliated	4	Un-Registered	5	Others
13. Shifts								<input type="checkbox"/>	
1	Morning	2	Evening	3	Both				
14. Institutions by gender								<input type="checkbox"/>	
1	Boys	2	Girls	3	Mixed				
15. Medium of Instructions								<input type="checkbox"/>	
1	Urdu	2	English	3	Arabic	4	Sindhi		
5	Pushto	6	Punjabi	7	Balochi	8	Others		

Section II Building Information & Instructional Material

1. Ownership of the Building								<input type="checkbox"/>	
1	Government	2	Owned	3	Rented	4	Rent Free	5	No Building (Go to Question-6)
2. Type of Construction								<input type="checkbox"/>	
1	Pakka	2	Kacha	3	Mixed				
3. Building Condition								<input type="checkbox"/>	
1	Satisfactory	2	Needs Minor Repair	3	Needs major Repair	4	Dangerous		
4. Number of Rooms (Please write down the numbers in the Boxes)									
Total Rooms				Total Class Rooms				Head Teacher Room	

Please write the appropriate code

		1=Yes 2=No 3		1=Yes 2=No 3
		= Not applicable		= Not applicable
5. Building Facilities	5.1 Hall	<input type="checkbox"/>	5.8 Botany Lab.	<input type="checkbox"/>
	5.2 Library	<input type="checkbox"/>	5.9 Combined Lab.	<input type="checkbox"/>
	5.3 Computer Lab.	<input type="checkbox"/>	5.10 Student Hostel	<input type="checkbox"/>
	5.4 Home Econ. Lab.	<input type="checkbox"/>	5.11 Boundary Wall	<input type="checkbox"/>
	5.5 Physics Lab.	<input type="checkbox"/>	5.12 Play Ground	<input type="checkbox"/>
	5.6 Chemistry Lab.	<input type="checkbox"/>	5.13 Canteen	<input type="checkbox"/>
	5.7 Zoology Lab.		5.14 Latrine	

		1=Yes 2=No		1=Yes 2=No
6. Basic Physical Facilities	6.1 Electricity	<input type="checkbox"/>	6.3 Drinking Water	<input type="checkbox"/>
	6.2 Gas	<input type="checkbox"/>	6.4 Telephone	<input type="checkbox"/>

		1=Yes 2=No		1=Yes 2=No
7. Instructional Material	7.1 Maps	<input type="checkbox"/>	7.5 Text Books	<input type="checkbox"/>
	7.2 Black/White Boards	<input type="checkbox"/>	7.6 Teaching Guide	<input type="checkbox"/>
	7.3 Charts	<input type="checkbox"/>	7.7 Audio Visual Equipments	<input type="checkbox"/>
	7.4 Teaching Kits	<input type="checkbox"/>		

		1=According to Requirement 2=Inadequate 3=Not available		1=According to Requirement 2=Inadequate 3=Not available
		<input type="checkbox"/>		<input type="checkbox"/>
8. Furniture Available	8.1 Tables for Teachers	<input type="checkbox"/>	8.5 Benches for Students	<input type="checkbox"/>
	8.2 Chairs for Teachers	<input type="checkbox"/>	8.6 Tats for Students	<input type="checkbox"/>
	8.3 Chairs for Students		8.7 Carpets for Students	
	8.4 Desk for Students		8.8 Almirahs	

		1=Yes 2=No 3=Not Applicable		1=Yes 2=No 3=Not Applicable
		<input type="checkbox"/>		<input type="checkbox"/>
9. Apparatus Availability	9.1 Computers	<input type="checkbox"/>	9.5 Chemicals & Chemistry Apparatus	<input type="checkbox"/>
	9.2 Printers	<input type="checkbox"/>	9.6 Books in Library	<input type="checkbox"/>
	9.3 Physics Apparatus	<input type="checkbox"/>	9.6 Home Economic Material	<input type="checkbox"/>
	9.4 Biology Material		9.8 Sports Material	

Skip to Section VI on Page-15 for Deeni Madaress Enrolment and Teaching Staff. However, for Income & Expenditure for Deeni Madaress Section-V on Page-14 will be filled-in.

Section III Enrolment on 31st January 2005

Stages	Class	Code	Enrolment as on 31 st January 2004			Enrolment as on 31 st January 2005		
			Boys	Girls	Total	Boys	Girls	Total
			1	2	3	4	5	6
1. General Education								
Pre-Primary	Un-Admitted	310101						
	Prep Class	310102						
	Nursery Class	310103						
	Kachi	310104						
Primary	Class 1	310201						
	Class 2	310202						
	Class 3	310203						
	Class 4	310204						
	Class 5	310205						
Middle	Class 6	310301						
	Class 7	310302						
	Class 8	310303						
High	Class 9 Science Group	310401						
	Class 9 Arts Group	310402						
	Class 9 Technical Stream	310403						
	Class 10 Science Group	310404						
	Class 10 Arts Group	310405						
	Class 10 Technical Stream	310406						

(If enrolment by single age upto high level is available then fill table Enrolment by Single Age at Page-17)

Stages	Class	Code	Enrolment as on 31 st January 2005		
			Boys	Girls	Total
			1	2	3
Higher Secondary/Intermediate	Class 11 Science Group	310501			
	Class 11 Arts Group	310502			
	Class 12 Science Group	310503			
	Class 12 Arts Group	310504			
Degree	Class 13 Science Group	310601			
	Class 13 Arts Group	310602			
	Class 14 Science Group	310603			
	Class 14 Arts Group	310604			
	B.A.Hon.1	310605			
	B.A. Hon.2	310606			
	B.A. Hon.3	310607			
	BSc. Hon.1	310608			
	BSc. Hon.2	310609			
	BSc. Hon.3	310610			

Stages	Class	Code	Enrolment as on 31 st January 2005		
			Boys	Girls	Total
			1	2	3
Post graduation	M.A. 1	310701			
	MSc 1	310702			
	M.A. 2	310703			
	MSc. 2	310704			
M. Phil	M. Phil	310801			
Ph.D	Ph.D	310901			
British System	O Level	311001			
	A Level	311002			
Others	Others	311101			
2. Technical/Professional/Homeopathic/Tibbia					
Medical					
MBBS	Year 1	320101			
	Year 2	320102			
	Year 3	320103			
	Year 4	320104			
	Year 5	320105			
BDS	Year 1	320201			
	Year 2	320202			
	Year 3	320203			
	Year 4	320204			
FCS/FCP/M.Phil/MD/MS		320301			
Nursing					
Basic Nursing	Year 1	320401			
	Year 2	320402			
	Year 3	320403			
	Year 4	320404			
Specialization of Nursing		320501			
Pharmacy					
D. Pharmacy	Year 1	320601			
	Year 2	320602			
	Year 3	320603			
	Year 4	320604			
	Year 5	320605			
B. Pharmacy	Year 1	320701			
	Year 2	320702			
	Year 3	320703			
	Year 4	320704			
M. Pharmacy	Year 1	320801			

	Year 2	320802			
Stages	Class	Code	Enrolment as on 31 st January 2005		
			Boys	Girls	Total
			1	2	3
Medical Technology					
Medical Technology	Year 1	320901			
	Year 2	320902			
	Year 3	320903			
	Year 4	320904			
Veterinary/Animal Husbandry					
Veterinary/Animal Husbandry	Year 1	321001			
	Year 2	321002			
	Year 3	321003			
	Year 4	321004			
M.Sc	Year 1	321101			
	Year 2	321102			
Engineering					
B.Sc/BE	Year 1	321201			
	Year 2	321202			
	Year 3	321203			
	Year 4	321204			
M.Sc Engineering	Year 1	321301			
	Year 2	321302			
M. Phil Engineering		321401			
Ph.D Engineering		321501			
Information Technology					
PGD	Year 1	321601			
I.T. (BCS/BSc/BSc Hon) in computer sciences	Year 1	321701			
	Year 2	321702			
	Year 3	321703			
MCS/MSc Computer	Year 1	321801			
	Year 2	321802			
M. Phil		321901			
Ph.D		322001			
Fine Arts					
BSc/BA (Textile/Fashion/ Arts) etc.	Year 1	322101			
	Year 2	322102			
	Year 3	322103			
	Year 4	322104			
MSc (Textile/Fashion/Arts etc).	Year 1	322201			
	Year 2	322202			
M. Phil		322301			

Stage	Class	Code	Enrolment as on 31 st January 2005		
			Boys	Girls	Total
			1	2	3
Ph.D					
		322302			
Agriculture					
BSc/BSc Hon.	Year 1	322401			
	Year 2	322402			
	Year 3	322403			
	Year 4	322404			
MSc Agriculture	Year 1	322501			
	Year 2	322502			
M. Phil		322601			
Ph.D		322701			
Commerce					
D. Com/I. Com	Year 1	322801			
	Year 2	322802			
B. Com	Year 1	322901			
	Year 2	322902			
M. Com	Year 1	323001			
	Year 2	323002			
M. Phil		323101			
Ph.D		323201			
Business Administration					
BBA/BBA Hon.	Year 1	323301			
	Year 2	323302			
	Year 3	323303			
	Year 4	323304			
MBA	Year 1	323401			
	Year 2	323402			
M. Phil		323501			
Ph.D		323601			
Law					
LLB	Year 1	323701			
	Year 2	323702			
	Year 3	323703			
LLM	Year 1	323801			
	Year 2	323802			
Bar at Law		323901			
Education					
B.Ed		324001			
M.Ed		324101			

Stages	Class	Code	Enrolment as on 31 st January 2005		
			Boys	Girls	Total
			1	2	3
BA/BSc Education	Year 1	324201			
	Year 2	324202			
	Year 3	324203			
M.A. /MSc Education	Year 1	324301			
	Year 2	324402			
M. Phil		324401			
Ph.D		324501			
Home Economics					
BSc Hon.	Year 1	324601			
	Year 2	324602			
	Year 3	324603			
	Year 4	324604			
MSc	Year 1	324701			
	Year 2	324702			
Accountancy					
CMA (Cost & Management Accountants)	Year 1	324801			
	Year 2	324802			
	Year 3	324803			
CAT (Certified Accounting Technician)	Year 1	324901			
	Year 2	324902			
	Year 3	324903			
ACCA (Association of Chartered Certified Accountants)	Year 1	325001			
	Year 2	325002			
	Year 3	325003			
CIMA (Chartered Institute of Management Accountants)	Year 1	325101			
	Year 2	325102			
	Year 3	325103			
PIPFA (Pakistan Institute of Public Financial Accounts)	Year 1	325201			
	Year 2	325202			
	Year 3	325203			
CA (Chartered Accountants)	Year 1	325301			
	Year 2	325302			
	Year 3	325303			
	Year 4	325304			

Stage	Class	Code	Enrolment as on 31 st January 2005		
			Boys	Girls	Total
			1	2	3
Tibbia					
Hikmat/Tibb-e-jerahi	Year 1	325401			
	Year 2	325402			
	Year 3	325403			
	Year 4	325404			
Ayurvedic System of Medicine					
Ayurvedic degree	Year 1	325501			
	Year 2	325502			
	Year 3	325503			
	Year 4	325504			
Homeopathic					
B.DH	Year 1	325601			
	Year 2	325602			
	Year 3	325603			
	Year 4	325604			
Post Graduate Diploma					
Post Graduate Diploma	Year 1	325701			
3. Mono/Poly Technique/Vocational					
Mono/Poly Technicque					
Associate Engineering Course	Year 1	330101			
	Year 2	330102			
	Year 3	330103			
B. Tech		330201			
Vocational					
1. Industrial	Less than 3 months	330301			
	6 months	330302			
	6-9 months	330303			
	9 months - 1 year	330304			
2. Para-Medical	Less than 3 months	330401			
	6 months	330402			
	6-9 months	330403			
	9 months - 1 year	330404			
	1 Year +	330501			
3. Management	Less than 3 months	330601			
	6 months	330602			
	6-9 months	330603			
	9 months - 1 year	330604			

Stages	Class	Codes	Enrolment as on 31 st January 2005		
			Boys	Girls	Total
			1	2	3
4. Computer	Less than 3 months	330701			
	6 months	330702			
	6-9 months	330703			
	9 months - 1 year	330704			
5. Home Sciences	Less than 3 months	330801			
	6 months	330802			
	6-9 months	330803			
	9 months - 1 year	330804			
6. Education	PTC	330901			
	CT	330902			
	Other certificate courses	330903			
6. Other Certificate courses	Less than 3 months	331001			
	6 months	331002			
	6-9 months	331003			
	9 months - 1 year	331004			
Any other					
Any Other (Specify)		331101			
		331102			
		331103			
		331104			
		331105			
		331106			
		331107			

4. Enrolment in Non-Formal Basic Education Centre/School (NFBE) and Distance Education Center

Level of Education	Male	Female
NFBE Center		
Distance Education Centre		
Other Literacy Programme		

5. Number of repeaters

Repeaters 2003-04	Gender	Classes									
		I	II	III	IV	V	VI	VII	VIII	IX	TOTAL
	Boys										
Girls											

Section IV Teaching Staff

1. Number of teaching staff (including Principal / Head Teacher/Chairman/Vice Chancellor) in educational institution

Please fill appropriate Box/Boxes from (i) to (vi) according to type of institution and type of teaching staff available

(i). Number of Teaching Staff by qualification including Principal/Head Teacher (in general education)

1. General Education (Code in institution by type Section-I question-10 is from 01 to 10 or from 33 to 35).

Academic Qualification	Total	Professional Qualifications					
		P.T.C.	C.T	B.ED	M.ED	OTHER TRAINED	UN-TRAINED
1	2	3	4	5	6	7	8
Male							
Matric							
F.A.FS.c							
B.A./B.Sc/B.Com/BCS							
M.A./M.Sc/M.Com./MCS							
M. Phil							
Ph.D.							
Others							
Female							
Matric							
F.A.FS.c							
B.A./B.Sc/B.Com/B.CS							
M.A./M.Sc/M.Com./MCS							
M. Phil							
Ph.D.							
Others							

(ii). Medical/Dental Colleges & University (Code in institution by type Section-I question-10 is from 11 to 14).

Gender	Academic Qualification						Total
	MBBS	BDS	FRCS/FRCP/MRCP/MCPS	M.D.	Ph.D	Others	
1	2	3	4	5	6	7	8
Male							
Female							

(iii). Teaching Staff in Technical/Professional College & University (Code in institution by type Section-I question-10 is 15 to 16 and from 20 to 28 or 37).

Gender	Academic Qualification					
	Under Graduate	Graduate	Post Graduate	M.Phil	Ph.D	Total
1	2	3	4	5	6	7
Male						
Female						

(iv). Teaching Staff in Institute of Accountancy (Code in institution by type Section-I question-10 is 29)

Gender	Academic Qualification							Total
	BCS/PG D/B.Com	M.A/M.Sc/M.Com	CA/CMA/CAT/ACCA	ACA/ACMA	FCA/FCMA	M.Phil	Ph.D	
1	2	3	4	5	6	7	8	9
Male								
Female								

(v). Teaching Staff in Mono/Poly Techniques & Vocational Institutes (Code in institution by type Section-I question-10 is from 30 to 32).

Qualification	Total	Un-Trained	Degree/Diploma		
			Less than 1 Year	1 Year	1 Year+
1	2	3	4	5	6
Male					
Matriculation					
Intermediate					
Graduate					
Post Graduate					
Female					
Matriculation					
Intermediate					
Graduate					
Post Graduate					

(vi). Number of Teachers in Tibbia/Homeopathic/Ayureadic Colleges (Code in institution by type Section-I question-10 is from 17 to 19).

Qualification (Please Specify)	Male	Female	Total
1	2	3	4

2. Number of Teaching Staff by Designation (only for colleges/universities)

Gender	Lecturer	Assistant Professor	Associate Professor	Professor	Total
1	2	3	4	5	7
Male					
Female					

3. Teaching Strength

i) Filled in Head Teacher/Principal Post					<input type="checkbox"/>
1	Yes	2	No		

ii) Strength of Teaching Staff

Gender	No of Sanctioned/ approved Posts	No. of Filled in Posts	Vacant Posts
Male			
Female			
Combined (Male & Female)			

iii) Number of Qualified Teachers by Subject (only for general education upto High School other wise skip this)

	Male	Female	Total
i) Computer			
ii) Science			
iii) Mathematics			

4. Strength of Non Teaching Staff

Gender	No of Sanctioned/ Approved Posts	No. of Filled in Posts	Vacant Posts
Combined (Male & Female)			

5. School Committee		1=Yes 2=No
		5.1 PTA/SMC/PTSMC
	5.2 Functional Status	<input type="checkbox"/>

Note: PTA = Parent Teacher Association, SMC = School Management Committee, PTSMC = Parent Teachers School Management Committee

Section V Income & Expenditure

1. Expenditure Incurred during the Last Academic Year 2004-05

Sr.No.	Head of Expenditure	Amount in Rs.
1	Repair and Maintenance of Machinery & Equipment	
2	Purchases of Equipment, Store & Stationery	
3	Travelling/POL/Transport	
4	Utilities (Electricity, Gas Water, Telephone, Postage)	
5	Rent of Building	
6	Repair and Maintenance of Building	
7	Pay & Allowances of Teaching and Non Teaching Staff	
8	All other expenditures	
9	Total	

2. Receipts during the last academic year 2004-05

Sr.No.	Source	Amount in Rs.
1	Student Admission Fee	
2	Student Tuition Fee	
3	Government Grant	
	i) in Cash	
	ii) in kind	
4	Community Donation	
	i) in Cash	
	ii) in kind	
5	Other Annual Receipts nec	
	Total	

(For Deeni Madressa go to page-15-16 otherwise go to page-18)

Section VII Field Operation

Name of Respondent	Designation	Signature and Date	Official Stamp

Particular	Date	Name	Code	Designation	Signature
Enumerated by:					
Inspected by:					
Checking/editing in the Regional/Field Office:					
Despatched to Headquarter:					
Received at Head Quarter					

Section VIII Editing/Coding/Data Processing at Head quarter

Particular	Date	Name	Code	Designation	Signature
Edited by:					
checked by:					
Despatch to D.P. Centre:					
Data entered by KPVO:					

Respondents are at liberty to contact the following officers of FBS for further explanation, if required in filling of NEC Questionnaire or any other related matter.

Mr. Khalid Mahmud, Deputy Director General Ph # 051-9208203 Fax No. 051-9203233

Mr. Bashir Ahmed Chaudhary, Director Ph # 051- 9261020 Fax No. 051-2250894

Mr. Muhammad Hanif Shakir, Chief Statistical Officer Ph # 051-9261596-99 Ext.30 Fax No. 051-2250894

Government of Pakistan
Federal Bureau of Statistics
Islamabad

National Education Census 2005-06

MONITORING REPORT

Regional/Field Office _____, District _____ Tehsil _____

1. Name of Monitoring Officer _____

2. Designation & Department : _____

3. Dates of Inspection: From: _____ to _____

4. Coverage of Institutions

S.No.	Name of City/Town/Village	P.C. Code NO.	No. of Schedules filled in by enumerator	Actual No. of Institutions found during inspection	No. of Refusal Cases	No. of Non contact cases
1	2	3	4	5	6	7

5. Quality of Field Work/Quality of Data: _____

6. Problems faced during the census/enumeration _____

7. Suggestions for improvement: _____

Signature of the Monitoring Officer: _____

Date: _____

DEFINITIONS

Educational Institutions have been covered according to following definitions:

Pre-Primary

Educational institution sometime designed primarily to introduce very young children usually below 5 year to a school type environment. Upon completion of this programme children continue their primary education.

Mosque School

Teaching of organized or recognized education like primary, middle etc was given in the mosque.

Primary School

School having enrolment upto 5 (five) classes.

Middle School

School having enrolment upto 8 (eight) classes.

Secondary/High School

School having enrolment upto 10 (ten) classes.

Higher Secondary School

School having enrolment upto 12 (twelve) classes.

Intermediate College

College having XI & XII classes.

Degree / Post Graduate Colleges

College having upto XIV classes however, degree colleges offering post graduation education may also be included.

General University

The university offering general education. However, general education universities are also providing professional education such as Information Technology, Business Administration and in such case such universities were classified as general universities as they predominantly teach general education.

British System

School/College having British System of Education. The classes are O level or A level.

Professional/Technical Institutes Engineering College / University:

It includes only that institution/college/university who offers graduate/post graduate/M.Phil, Ph.D degree in any field of Engineering.

Medical College

Colleges designated for medical education and provide MBBS degree. (The institution providing medical qualification lower than this degree are included in vocational institutes).

Medical Universities

The university offering graduation and post graduation in Medicine/Surgery/ Dentistry etc.

Dental Colleges

Colleges offering bachelor and higher degree in dentistry.

Medical Technology School/Colleges

School/College of Medical Technology Colleges offering bachelor and higher degree in Medical Technology.

School/College of Nursing

School/Colleges designated for nursing education. The certificate courses are classified in vocational education.

Homeopathic College

The institutes offering doctor degree in Homeopathic like D.H. etc.

Tibbia College

The institutes offering degree on Hikmut, Jerahi, Tib etc. are included.

Education College / University

It includes only those institutions who offer Diploma/Degree in education like B.Ed, MA. (Edu), MSc (Edu), M.Phil (Edu) or Ph.D (Edu) etc. The certificate course like PTC, CT are included in vocational.

Home Economics College/ University

The institutions which offer graduation/ post graduation degree in Home Economics/Fashion Designing, Preparation of Food etc. are included. The certificate course are included in vocational.

Business Management College/University

Institutions designated for Business Management Education e.g. BBA, MBA , M.Phil and Ph.D in Business Administration.

Commerce College/ University

Institutions designated for commerce education such as D.Com, I.Com, B.Com or M. Com ,M.Phil, Ph.D.etc.

IT College/ University

All those institutions designated for education in Computer Science at Graduation, Post Graduation or at Ph.D Level such as BCS, BSc (Computer Science), MCS, MSc (Computer Science) etc. Only those colleges/university included who are specifically providing Information Technology education. The IT Centre who only offer certificate courses fall under vocational institution.

Law College/ University

Institutions designated for Law Education such as LLB and LLM.

Agriculture College/ University

Institute designated for Agriculture Education such as BSc, MSc, M.Phil, Ph.D in Agriculture related subjects.

Veterinary/ Animal Sciences Institute

Institute/college/university designated for Veterinary/ Animal Sciences education such as Doctor of Veterinary Medicine (DVM) etc.

Fine Arts College/ University

The college/university designated for Fine Arts education such as B.Sc MSc Fine Arts, Textile Designing etc.

Accountancy Institute

Institute/college/university offering education in Management Accountancy such as Institute of Cost and Management Accountant of Pakistan (ICMAP), etc.

Poly Technique Institute

The institution which offer diploma in different engineering fields.

Mono Technique Institute

Institute offering diploma in only one engineering field.

Vocational

Some institutions may be providing vocational type of education and offer short term courses to enhance the working skills of the students and issue certificates. They are treated as vocational institutions. Vocational Institutions may be of following types:

- 1 Industrial Arts
- 2 Para-Medical
- 3 Management
- 4 Computers
- 5 Agriculture
- 6 Education
- 7 Special Education
- 8 Home Sciences
- 9 Others

Industrial Art

Industrial arts comprise wood works, carpet making, handicrafts, steel fixture, utensil making, weaving, printing, electrician, mechanic, welders etc.

Para Medical

Para Medical institutions are those wherein courses of Midwives, Dai, X-ray technician, laboratory technician, Dental technician, Ward boys, lady health visitors, Dispensers etc. are offered and certificate are issued.

Commercial/ Management

Institutions which offer management/commercial type of courses such as typing and short hand courses, book keeping, and letter writing etc.

Computer

Institutions which provide short courses of computers like M.S. Word, Power Point, Excel, Access, CorelDraw, Computer Languages etc.

Education

Institutions which offer certificate courses like PTC,CT etc .

Special Education

Institutions which offer certificate courses for Special Children.

Home Science

Pertain to preparation of different kind of foods (China foods, English foods, bread making etc), beautician, home decoration etc.

Others

All those institutions, which are not classified/covered above be covered here. For example courses like photo-graphy, painting, driving etc.

Non formal Basic Education Centre/ School (NFBE)

Any Organized educational activity outside the established formal system.

Distance Education Centre/ School

The institution, which provide education through correspondence in any media i.e. through Postal, Electronic Media, Broadcasting etc.

Special Education Centre

The institute/school designated for providing general education to special children such as duff, dumb, lamb etc.

Deeni Madaris

Deeni Madaris is that which provides formal religious education such as Ibtadiya/Sunviya/Hifiz etc. The mosque where only nazra Quran is taught are not included.

Others

Any other institute not classified above are mentioned here.

Income And Expenditure

Expenditure incurred during the academic year 2004-05

Repair & Maintenance of Machinery & Equipments

It includes expenditure incurred on repair & maintenance on the machinery & equipment (computer, photo-copy machine, fax machine, other machinery), furniture/fixture etc.

Purchases of Equipment, Store & Stationary Items

The expenses on the purchase of equipment/store/stationary, crockery etc.

Traveling/POL/Transport

Expenditure incurred on conveyance charges, transport charges, repair & maintenance of transport should be given. In case of hired transport, total amount given for hiring may also be given.

Utilities

Expenditure on water, gas, electricity, telephones, postage and other utilities be given.

Rent of building

Rent of building (only for rented building for private institutions) be given.

Repair & Maintenance of Building

White washing, distempering and other repair of the Building be noted. (In case of own building).

Pay & Allowances of Teaching and Non Teaching Staff

Pay and Allowances of the teaching and non teaching staff including the head teacher/principal be recorded. Allowance may include conveyance allowance, medical allowance, dearness allowance, house rent allowance, other compensatory allowances.

**Receipt/Income – 2004-05
Student Admission Fee**

It is the total of admission fee during the academic year 2004-05 which is taken for the admission of students at the time of their admission. Fee received in dollars be converted into rupees.

Student Tuition Fee

Total tuition fee received from the students during academic year 2004-05. Tuition fee in dollars be converted into rupees.

Government Grant in Cash

Grant received from Government in Cash during the academic year 2004-05.

Government Grant in Kind

The estimated cost of the furniture/fixture or other kinds received from the Government as a grant.

Community Donation in Cash

Grant received from community in cash during the academic year 2004-05.

Community Donation in kind

The estimated cost of the equipments, furniture/fixture or other kinds received from the community as a grant.

Other Annual Receipts

Income from fines, from renting/hiring of any machinery/equipments, income from providing transport to the students, sports, funds, library funds, computer fee charges examination fee, school leaving certificate charges, fines, mosque funds and disposal of equipment, furniture and fixture.

DEENI MADARIS

1. Enrolment by level in Deeni Madaris:

Students studying Nazra, Hifz, Ibtadaia, Mutwasat etc. by sex and levels.

2. a) Affiliation of Madaris

Affiliation of Madaris by Wafaq, Tanzeem, Rabta or with any other.

b) Accommodation Facilities

Accommodation facilities available in Madaris by local and non-local students.

3. Number of Teachers by Qualification

Teaching Staff by academic and religious education.

4. Non-Teaching Staff

Availability of non-teaching staff in Madaris.

TABLE 1: EDUCATIONAL INSTITUTIONS (PUBLIC AND PRIVATE) BY LEVEL, ENROLMENT AND TEACHING STAFF

Pakistan

(Number)

Level of Institution	Institutions				Enrolment			Teaching Staff		
	Total	Girls	Boys	Mixed	Total	Girls	Boys	Total	Female	Male
All Areas										
Total (a to h)	227,791	48,475	57,868	121,448	33,379,578	14,398,365	18,981,213	1,356,802	695,765	661,037
a. General	203,304	42,543	51,589	109,172	30,926,629	13,445,158	17,481,471	1,241,002	661,708	579,294
Pre-Primary	1,081	96	63	922	61,364	30,151	31,213	3,807	3,180	627
Mosque	14,123	163	4,288	9,672	802,904	200,209	602,695	22,603	912	21,691
Primary	122,349	30,078	33,309	58,962	12,433,240	5,317,576	7,115,664	399,517	188,995	210,522
Middle/Elementary	38,449	6,809	6,224	25,416	6,652,870	3,129,383	3,523,487	313,797	203,894	109,903
Secondary/High	22,955	3,946	6,460	12,549	8,323,046	3,506,466	4,816,580	368,119	203,096	165,023
Higher-Secondary	2,135	661	663	811	1,150,479	517,708	632,771	50,257	24,630	25,627
Intermediate College	747	264	208	275	201,328	80,885	120,443	15,119	6,703	8,416
Degree College	1,135	511	362	262	957,161	537,904	419,257	43,978	20,511	23,467
General University	49	4	1	44	194,971	63,110	131,861	11,434	3,439	7,995
British System	281	11	11	259	149,266	61,766	87,500	12,371	6,348	6,023
b. Technical/Professional	1,324	142	270	912	361,534	103,179	258,355	30,334	7,376	22,958
Medical College	30	3	1	26	16,910	9,326	7,584	3,275	1,034	2,241
Medical University	6			6	2,943	1,452	1,491	1,364	415	949
Dental College/University	6			6	815	549	266	300	115	185
School/College of Medical Techn	29	4	9	16	3,082	843	2,239	634	125	509
School/College of Nursing	74	54	10	10	7,296	5,341	1,955	479	356	123
Homeopathic College	122	4	4	114	19,958	6,694	13,264	1,172	376	796
Tibbia College	24		2	22	3,569	300	3,269	195	31	164
Education College/University	131	26	20	85	35,226	26,428	8,798	2,611	1,423	1,188
Home-Economics College	5	5			5,452	5,452		349	325	24
Business Management.C/U	52	1	2	49	13,151	3,460	9,691	1,577	338	1,239
Commerce College	378	29	150	199	124,611	17,001	107,610	6,093	876	5,217
Engineering College/University	33		5	28	39,686	5,970	33,716	3,675	434	3,241
IT College/University	293	14	56	223	39,172	8,591	30,581	4,334	864	3,470
Law College/University	71		3	68	17,830	4,049	13,781	1,447	268	1,179
Agriculture College/University	13		2	11	14,759	2,999	11,760	1,583	143	1,440
Veterinary/Animal Sciences inst	3			3	1,094	240	854	130	15	115
Fine-Arts College	20			20	3,005	1,459	1,546	373	103	270
Accountancy Institutes	34	2	6	26	12,975	3,025	9,950	743	135	608
c. Vocational/Polytech	3,059	1,475	685	899	238,687	89,646	149,041	15,339	4,759	10,580
Polytechnic Institute	151	12	121	18	55,763	2,703	53,060	3,422	241	3,181
Monotechnic Institute	49	3	27	19	5,923	719	5,204	396	37	359
Vocational Institute	2,859	1,460	537	862	177,001	86,224	90,777	11,521	4,481	7,040
d. NFBE	4,831	948	206	3,677	174,045	108,910	65,135	5,262	4,376	886
e. Distance Education	32	1	4	27	33,841	13,771	20,070	1,040	340	700
f. Special Education	218	9	20	189	13,122	4,929	8,193	1,629	961	668
g. Denni Madaris	12,153	1,929	4,178	6,046	1,549,242	586,663	962,579	58,391	14,248	44,143
h. Others n. e. c	2,870	1,428	916	526	82,478	46,109	36,369	3,805	1,997	1,808

TABLE 1: EDUCATIONAL INSTITUTIONS (PUBLIC AND PRIVATE) BY LEVEL, ENROLMENT AND TEACHING STAFF

Pakistan

(Number)

Level of Institution	Institutions				Enrolment			Teaching Staff		
	Total	Girls	Boys	Mixed	Total	Girls	Boys	Total	Female	Male
Rural Areas										
Total (a to h)	167,446	38,761	47,833	80,852	19,159,897	7,639,535	11,520,362	687,613	278,383	409,230
a. General	153,916	35,616	44,389	73,911	18,177,325	7,246,987	10,930,338	649,752	267,585	382,167
Pre-Primary	589	78	60	451	23,048	11,661	11,387	921	551	370
Mosque	12,995	149	3,917	8,929	699,169	169,972	529,197	19,304	514	18,790
Primary	103,863	26,991	30,272	46,600	9,418,384	3,866,265	5,552,119	276,115	105,545	170,570
Middle/Elementary	23,986	5,715	5,184	13,087	3,942,037	1,829,248	2,112,789	176,546	96,851	79,695
Secondary/High	10,931	2,140	4,360	4,431	3,462,809	1,143,706	2,319,103	144,024	52,807	91,217
Higher-Secondary	1,040	351	415	274	448,096	162,384	285,712	19,027	6,719	12,308
Intermediate College	213	92	64	57	44,373	16,426	27,947	3,506	1,385	2,121
Degree College	257	98	114	45	92,466	28,741	63,725	5,747	1,855	3,892
General University	13	1	1	11	35,801	14,209	21,592	3,448	590	2,858
British System	29	1	2	26	11,142	4,375	6,767	1,114	768	346
b. Technical/Professional	129	6	48	75	36,038	9,185	26,853	4,013	654	3,359
Medical College	3			3	1,091	461	630	384	31	353
Medical University	2			2	1,723	941	782	1,174	331	843
Dental College/University	1			1	52	44	8	5	1	4
School/College of Medical Techn	3		2	1	393	150	243	33	7	26
School/College of Nursing	3	3			247	247		13	13	
Homeopathic College	6			6	711	255	456	44	16	28
Tibbia College	1			1	45	2	43	6	1	5
Education College/University	12	2	5	5	7,014	4,595	2,419	156	41	115
Home-Economics College										
Business Management.C/U	6	1	1	4	1,773	338	1,435	130	22	108
Commerce College	27		20	7	4,062	79	3,983	274	32	242
Engineering College/University	9			9	11,284	1,130	10,154	1,002	52	950
IT College/University	42		18	24	2,084	292	1,792	198	28	170
Law College/University	6		1	5	604	231	373	56	4	52
Agriculture College/University	6		1	5	4,361	403	3,958	493	57	436
Veterinary/Animal Sciences inst	1			1	22	1	21	21	6	15
Fine-Arts College										
Accountancy Institutes	1			1	572	16	556	24	12	12
c. Vocational/Polytech	802	484	200	118	43,198	18,658	24,540	2,642	857	1,785
Polytechnic Institute	36	2	33	1	11,813	837	10,976	631	21	610
Monotechnic Institute	10	2	6	2	740	15	725	55	4	51
Vocational Institute	756	480	161	115	30,645	17,806	12,839	1,956	832	1,124
d. NFBE	3,726	755	173	2,798	131,543	83,290	48,253	3,962	3,232	730
e. Distance Education	11	1	1	9	402	305	97	19	8	11
f. Special Education	19	1	4	14	1,183	483	700	156	131	25
g. Denni Madaris	6,658	844	2,244	3,570	715,859	249,728	466,131	24,627	4,567	20,060
h. Others n. e. c	2,185	1,054	774	357	54,349	30,899	23,450	2,442	1,349	1,093

TABLE 1: EDUCATIONAL INSTITUTIONS (PUBLIC AND PRIVATE) BY LEVEL, ENROLMENT AND TEACHING STAFF

Pakistan										
Level of Institution	(Number)									
	Institutions				Enrolment			Teaching Staff		
	Total	Girls	Boys	Mixed	Total	Girls	Boys	Total	Female	Male
Urban Areas										
Total (a to h)	60,345	9,714	10,035	40,596	14,219,681	6,758,830	7,460,851	669,189	417,382	251,807
a. General	49,388	6,927	7,200	35,261	12,749,304	6,198,171	6,551,133	591,250	394,123	197,127
Pre-Primary	492	18	3	471	38,316	18,490	19,826	2,886	2,629	257
Mosque	1,128	14	371	743	103,735	30,237	73,498	3,299	398	2,901
Primary	18,486	3,087	3,037	12,362	3,014,856	1,451,311	1,563,545	123,402	83,450	39,952
Middle/Elementary	14,463	1,094	1,040	12,329	2,710,833	1,300,135	1,410,698	137,251	107,043	30,208
Secondary/High	12,024	1,806	2,100	8,118	4,860,237	2,362,760	2,497,477	224,095	150,289	73,806
Higher-Secondary	1,095	310	248	537	702,383	355,324	347,059	31,230	17,911	13,319
Intermediate College	534	172	144	218	156,955	64,459	92,496	11,613	5,318	6,295
Degree College	878	413	248	217	864,695	509,163	355,532	38,231	18,656	19,575
General University	36	3		33	159,170	48,901	110,269	7,986	2,849	5,137
British System	252	10	9	233	138,124	57,391	80,733	11,257	5,580	5,677
b. Technical/Professional	1,195	136	222	837	325,496	93,994	231,502	26,321	6,722	19,599
Medical College	27	3	1	23	15,819	8,865	6,954	2,891	1,003	1,888
Medical University	4			4	1,220	511	709	190	84	106
Dental College/University	5			5	763	505	258	295	114	181
School/College of Medical Techn	26	4	7	15	2,689	693	1,996	601	118	483
School/College of Nursing	71	51	10	10	7,049	5,094	1,955	466	343	123
Homeopathic College	116	4	4	108	19,247	6,439	12,808	1,128	360	768
Tibbia College	23		2	21	3,524	298	3,226	189	30	159
Education College/University	119	24	15	80	28,212	21,833	6,379	2,455	1,382	1,073
Home-Economics College	5	5			5,452	5,452		349	325	24
Business Management.C/U	46		1	45	11,378	3,122	8,256	1,447	316	1,131
Commerce College	351	29	130	192	120,549	16,922	103,627	5,819	844	4,975
Engineering College/University	24		5	19	28,402	4,840	23,562	2,673	382	2,291
IT College/University	251	14	38	199	37,088	8,299	28,789	4,136	836	3,300
Law College/University	65		2	63	17,226	3,818	13,408	1,391	264	1,127
Agriculture College/University	7		1	6	10,398	2,596	7,802	1,090	86	1,004
Veterinary/Animal Sciences inst	2			2	1,072	239	833	109	9	100
Fine-Arts College	20			20	3,005	1,459	1,546	373	103	270
Accountancy Institutes	33	2	6	25	12,403	3,009	9,394	719	123	596
c. Vocational/Polytech	2,257	991	485	781	195,489	70,988	124,501	12,697	3,902	8,795
Polytechnic Institute	115	10	88	17	43,950	1,866	42,084	2,791	220	2,571
Monotechnic Institute	39	1	21	17	5,183	704	4,479	341	33	308
Vocational Institute	2,103	980	376	747	146,356	68,418	77,938	9,565	3,649	5,916
d. NFBE	1,105	193	33	879	42,502	25,620	16,882	1,300	1,144	156
e. Distance Education	21		3	18	33,439	13,466	19,973	1,021	332	689
f. Special Education	199	8	16	175	11,939	4,446	7,493	1,473	830	643
g. Denni Madaris	5,495	1,085	1,934	2,476	833,383	336,935	496,448	33,764	9,681	24,083
h. Others n. e. c	685	374	142	169	28,129	15,210	12,919	1,363	648	715

TABLE 1.1: EDUCATIONAL INSTITUTIONS (PUBLIC) BY LEVEL, ENROLMENT AND TEACHING STAFF

Pakistan										
Level of Institution	(Number)									
	Institutions				Enrolment			Teaching Staff		
	Total	Girls	Boys	Mixed	Total	Girls	Boys	Total	Female	Male
All Areas										
Total (a to h)	151,744	41,878	50,265	59,601	21,258,184	9,061,332	12,196,852	723,876	276,097	447,779
a. General	145,799	39,621	48,821	57,357	20,776,383	8,863,285	11,913,098	693,809	265,932	427,877
Pre-Primary	287	56	51	180	8,670	4,352	4,318	311	151	160
Mosque	14,035	160	4,267	9,608	796,758	197,944	598,814	22,303	770	21,533
Primary	105,526	29,344	32,689	43,493	10,761,355	4,566,960	6,194,395	310,892	119,609	191,283
Middle/Elementary	14,334	6,194	5,501	2,639	2,788,727	1,414,729	1,373,998	113,310	53,754	59,556
Secondary/High	9,471	2,963	5,366	1,142	4,544,724	1,766,527	2,778,197	167,696	59,227	108,469
Higher-Secondary	1,079	441	511	127	753,789	347,049	406,740	28,354	11,272	17,082
Intermediate College	248	96	109	43	87,271	35,011	52,260	5,746	2,448	3,298
Degree College	777	364	325	88	849,361	471,915	377,446	36,229	16,145	20,084
General University	31	3		28	180,236	57,401	122,835	8,666	2,378	6,288
British System	11		2	9	5,492	1,397	4,095	302	178	124
b. Technical/Professional	426	97	131	198	172,169	56,768	115,401	13,909	3,612	10,297
Medical College	18	2	1	15	13,412	7,250	6,162	2,037	584	1,453
Medical University	2			2	272	132	140	514	153	361
Dental College/University	2			2	545	346	199	108	30	78
School/College of Medical Techn	11	3	2	6	1,821	537	1,284	495	85	410
School/College of Nursing	60	48	8	4	6,341	4,698	1,643	393	319	74
Homeopathic College	17			17	3,406	1,012	2,394	126	37	89
Tibbia College	3			3	473	31	442	19	4	15
Education College/University	82	22	16	44	29,907	23,649	6,258	1,969	1,203	766
Home-Economics College	4	4			5,359	5,359		323	299	24
Business Management.C/U	10	1	1	8	2,271	695	1,576	320	89	231
Commerce College	146	11	95	40	52,531	3,405	49,126	2,464	207	2,257
Engineering College/University	21		2	19	30,035	4,129	25,906	2,850	324	2,526
IT College/University	21	5	5	11	1,142	385	757	110	32	78
Law College/University	8			8	3,259	495	2,764	154	37	117
Agriculture College/University	11		1	10	14,586	2,977	11,609	1,543	123	1,420
Veterinary/Animal Sciences inst	2			2	1,072	239	833	109	9	100
Fine-Arts College	4			4	613	258	355	94	12	82
Accountancy Institutes	4	1		3	5,124	1,171	3,953	281	65	216
c. Vocational/Polytech	916	545	239	132	103,752	37,243	66,509	7,887	2,421	5,466
Polytechnic Institute	80	10	65	5	39,290	2,267	37,023	2,263	181	2,082
Monotechnic Institute	26		19	7	4,702	302	4,400	239	3	236
Vocational Institute	810	535	155	120	59,760	34,674	25,086	5,385	2,237	3,148
d. NFBE	2,008	489	128	1,391	68,376	44,091	24,285	2,114	1,779	335
e. Distance Education	23	1	3	19	33,245	13,464	19,781	1,009	328	681
f. Special Education	146	7	14	125	8,220	3,128	5,092	890	423	467
g. Denni Madaris	354	51	156	147	44,780	14,808	29,972	1,802	367	1,435
h. Others n. e. c	2,072	1,067	773	232	51,259	28,545	22,714	2,456	1,235	1,221

TABLE 1.1: EDUCATIONAL INSTITUTIONS (PUBLIC) BY LEVEL, ENROLMENT AND TEACHING STAFF

Pakistan										
Level of Institution	Institutions				Enrolment			Teaching Staff		
	Total	Girls	Boys	Mixed	Total	Girls	Boys	Total	Female	Male
	Rural Areas									
Total (a to h)	132,008	35,436	44,021	52,551	14,623,207	5,740,400	8,882,807	475,721	154,623	321,098
a. General	128,285	34,099	43,045	51,141	14,456,829	5,664,498	8,792,331	467,195	151,525	315,670
Pre-Primary	273	46	50	177	8,142	3,929	4,213	295	137	158
Mosque	12,943	147	3,902	8,894	695,770	168,850	526,920	19,178	478	18,700
Primary	95,168	26,452	29,834	38,882	8,680,849	3,549,392	5,131,457	240,650	82,063	158,587
Middle/Elementary	12,317	5,366	4,732	2,219	2,163,466	1,078,990	1,084,476	90,078	40,034	50,044
Secondary/High	6,646	1,768	4,021	857	2,440,174	708,608	1,731,566	94,216	22,767	71,449
Higher-Secondary	654	231	353	70	338,490	115,353	223,137	13,496	3,737	9,759
Intermediate College	100	36	48	16	24,575	7,904	16,671	1,944	670	1,274
Degree College	174	52	105	17	74,446	18,437	56,009	4,465	1,141	3,324
General University	9	1		8	30,511	12,890	17,621	2,850	476	2,374
British System	1			1	406	145	261	23	22	1
b. Technical/Professional	57	6	29	22	27,195	6,898	20,297	2,595	335	2,260
Medical College	1			1	743	312	431	262	16	246
Medical University	1			1	262	131	131	500	150	350
Dental College/University										
School/College of Medical Techn	1		1		71		71	4		4
School/College of Nursing	3	3			247	247		13	13	
Homeopathic College	1			1	329	93	236	14	7	7
Tibbia College										
Education College/University	11	2	5	4	6,943	4,557	2,386	150	39	111
Home-Economics College										
Business Management.C/U	3	1	1	1	762	206	556	62	4	58
Commerce College	20		19	1	3,611		3,611	236	21	215
Engineering College/University	8			8	9,839	949	8,890	857	27	830
IT College/University	2		2		27		27	4	1	3
Law College/University										
Agriculture College/University	6		1	5	4,361	403	3,958	493	57	436
Veterinary/Animal Sciences inst										
Fine-Arts College										
Accountancy Institutes										
c. Vocational/Polytech	260	158	67	35	22,197	7,252	14,945	1,520	379	1,141
Polytechnic Institute	24	1	23		9,915	720	9,195	485	14	471
Monotechnic Institute	6		5	1	725		725	48		48
Vocational Institute	230	157	39	34	11,557	6,532	5,025	987	365	622
d. NFBE	1,554	370	112	1,072	52,998	33,806	19,192	1,636	1,339	297
e. Distance Education	7	1	1	5	200	122	78	14	3	11
f. Special Education	9	1	2	6	315	128	187	37	23	14
g. Denni Madaris	230	27	103	100	26,912	8,291	18,621	961	141	820
h. Others n. e. c	1,606	774	662	170	36,561	19,405	17,156	1,763	878	885

TABLE 1.1: EDUCATIONAL INSTITUTIONS (PUBLIC) BY LEVEL, ENROLMENT AND TEACHING STAFF

Pakistan										
Level of Institution	Institutions				Enrolment			Teaching Staff		
	Total	Girls	Boys	Mixed	Total	Girls	Boys	Total	Female	Male
	Urban Areas									
Total (a to h)	19,736	6,442	6,244	7,050	6,634,977	3,320,932	3,314,045	248,155	121,474	126,681
a. General	17,514	5,522	5,776	6,216	6,319,554	3,198,787	3,120,767	226,614	114,407	112,207
Pre-Primary	14	10	1	3	528	423	105	16	14	2
Mosque	1,092	13	365	714	100,988	29,094	71,894	3,125	292	2,833
Primary	10,358	2,892	2,855	4,611	2,080,506	1,017,568	1,062,938	70,242	37,546	32,696
Middle/Elementary	2,017	828	769	420	625,261	335,739	289,522	23,232	13,720	9,512
Secondary/High	2,825	1,195	1,345	285	2,104,550	1,057,919	1,046,631	73,480	36,460	37,020
Higher-Secondary	425	210	158	57	415,299	231,696	183,603	14,858	7,535	7,323
Intermediate College	148	60	61	27	62,696	27,107	35,589	3,802	1,778	2,024
Degree College	603	312	220	71	774,915	453,478	321,437	31,764	15,004	16,760
General University	22	2		20	149,725	44,511	105,214	5,816	1,902	3,914
British System	10		2	8	5,086	1,252	3,834	279	156	123
b. Technical/Professional	369	91	102	176	144,974	49,870	95,104	11,314	3,277	8,037
Medical College	17	2	1	14	12,669	6,938	5,731	1,775	568	1,207
Medical University	1			1	10	1	9	14	3	11
Dental College/University	2			2	545	346	199	108	30	78
School/College of Medical Techn	10	3	1	6	1,750	537	1,213	491	85	406
School/College of Nursing	57	45	8	4	6,094	4,451	1,643	380	306	74
Homeopathic College	16			16	3,077	919	2,158	112	30	82
Tibbia College	3			3	473	31	442	19	4	15
Education College/University	71	20	11	40	22,964	19,092	3,872	1,819	1,164	655
Home-Economics College	4	4			5,359	5,359		323	299	24
Business Management.C/U	7			7	1,509	489	1,020	258	85	173
Commerce College	126	11	76	39	48,920	3,405	45,515	2,228	186	2,042
Engineering College/University	13		2	11	20,196	3,180	17,016	1,993	297	1,696
IT College/University	19	5	3	11	1,115	385	730	106	31	75
Law College/University	8			8	3,259	495	2,764	154	37	117
Agriculture College/University	5			5	10,225	2,574	7,651	1,050	66	984
Veterinary/Animal Sciences inst	2			2	1,072	239	833	109	9	100
Fine-Arts College	4			4	613	258	355	94	12	82
Accountancy Institutes	4	1		3	5,124	1,171	3,953	281	65	216
c. Vocational/Polytech	656	387	172	97	81,555	29,991	51,564	6,367	2,042	4,325
Polytechnic Institute	56	9	42	5	29,375	1,547	27,828	1,778	167	1,611
Monotechnic Institute	20		14	6	3,977	302	3,675	191	3	188
Vocational Institute	580	378	116	86	48,203	28,142	20,061	4,398	1,872	2,526
d. NFBE	454	119	16	319	15,378	10,285	5,093	478	440	38
e. Distance Education	16		2	14	33,045	13,342	19,703	995	325	670
f. Special Education	137	6	12	119	7,905	3,000	4,905	853	400	453
g. Denni Madaris	124	24	53	47	17,868	6,517	11,351	841	226	615
h. Others n. e. c	466	293	111	62	14,698	9,140	5,558	693	357	336

TABLE 1.2: EDUCATIONAL INSTITUTIONS (PRIVATE) BY LEVEL, ENROLMENT AND TEACHING STAFF

Pakistan										
Level of Institution	Institutions				Enrolment			Teaching Staff		
	Total	Girls	Boys	Mixed	Total	Girls	Boys	Total	Female	Male
	All Areas									
Total (a to h)	76,047	6,597	7,603	61,847	12,121,394	5,337,033	6,784,361	632,926	419,668	213,258
a. General	57,505	2,922	2,768	51,815	10,150,246	4,581,873	5,568,373	547,193	395,776	151,417
Pre-Primary	794	40	12	742	52,694	25,799	26,895	3,496	3,029	467
Mosque	88	3	21	64	6,146	2,265	3,881	300	142	158
Primary	16,823	734	620	15,469	1,671,885	750,616	921,269	88,625	69,386	19,239
Middle/Elementary	24,115	615	723	22,777	3,864,143	1,714,654	2,149,489	200,487	150,140	50,347
Secondary/High	13,484	983	1,094	11,407	3,778,322	1,739,939	2,038,383	200,423	143,869	56,554
Higher-Secondary	1,056	220	152	684	396,690	170,659	226,031	21,903	13,358	8,545
Intermediate College	499	168	99	232	114,057	45,874	68,183	9,373	4,255	5,118
Degree College	358	147	37	174	107,800	65,989	41,811	7,749	4,366	3,383
General University	18	1	1	16	14,735	5,709	9,026	2,768	1,061	1,707
British System	270	11	9	250	143,774	60,369	83,405	12,069	6,170	5,899
b. Technical/Professional	898	45	139	714	189,365	46,411	142,954	16,425	3,764	12,661
Medical College	12	1		11	3,498	2,076	1,422	1,238	450	788
Medical University	4			4	2,671	1,320	1,351	850	262	588
Dental College/University	4			4	270	203	67	192	85	107
School/College of Medical Techn	18	1	7	10	1,261	306	955	139	40	99
School/College of Nursing	14	6	2	6	955	643	312	86	37	49
Homeopathic College	105	4	4	97	16,552	5,682	10,870	1,046	339	707
Tibbia College	21		2	19	3,096	269	2,827	176	27	149
Education College/University	49	4	4	41	5,319	2,779	2,540	642	220	422
Home-Economics College	1	1			93	93		26	26	
Business Management.C/U	42		1	41	10,880	2,765	8,115	1,257	249	1,008
Commerce College	232	18	55	159	72,080	13,596	58,484	3,629	669	2,960
Engineering College/University	12		3	9	9,651	1,841	7,810	825	110	715
IT College/University	272	9	51	212	38,030	8,206	29,824	4,224	832	3,392
Law College/University	63		3	60	14,571	3,554	11,017	1,293	231	1,062
Agriculture College/University	2		1	1	173	22	151	40	20	20
Veterinary/Animal Sciences inst	1			1	22	1	21	21	6	15
Fine-Arts College	16			16	2,392	1,201	1,191	279	91	188
Accountancy Institutes	30	1	6	23	7,851	1,854	5,997	462	70	392
c. Vocational/Polytech	2,143	930	446	767	134,935	52,403	82,532	7,452	2,338	5,114
Polytechnic Institute	71	2	56	13	16,473	436	16,037	1,159	60	1,099
Monotechnic Institute	23	3	8	12	1,221	417	804	157	34	123
Vocational Institute	2,049	925	382	742	117,241	51,550	65,691	6,136	2,244	3,892
d. NFBE	2,823	459	78	2,286	105,669	64,819	40,850	3,148	2,597	551
e. Distance Education	9		1	8	596	307	289	31	12	19
f. Special Education	72	2	6	64	4,902	1,801	3,101	739	538	201
g. Denni Madaris	11,799	1,878	4,022	5,899	1,504,462	571,855	932,607	56,589	13,881	42,708
h. Others n. e. c	798	361	143	294	31,219	17,564	13,655	1,349	762	587

TABLE 1.2: EDUCATIONAL INSTITUTIONS (PRIVATE) BY LEVEL, ENROLMENT AND TEACHING STAFF

Pakistan										
Level of Institution	Institutions				Enrolment			Teaching Staff		
	Total	Girls	Boys	Mixed	Total	Girls	Boys	Total	Female	Male
	Rural Areas									
Total (a to h)	35,438	3,325	3,812	28,301	4,536,690	1,899,135	2,637,555	211,892	123,760	88,132
a. General	25,631	1,517	1,344	22,770	3,720,496	1,582,489	2,138,007	182,557	116,060	66,497
Pre-Primary	316	32	10	274	14,906	7,732	7,174	626	414	212
Mosque	52	2	15	35	3,399	1,122	2,277	126	36	90
Primary	8,695	539	438	7,718	737,535	316,873	420,662	35,465	23,482	11,983
Middle/Elementary	11,669	349	452	10,868	1,778,571	750,258	1,028,313	86,468	56,817	29,651
Secondary/High	4,285	372	339	3,574	1,022,635	435,098	587,537	49,808	30,040	19,768
Higher-Secondary	386	120	62	204	109,606	47,031	62,575	5,531	2,982	2,549
Intermediate College	113	56	16	41	19,798	8,522	11,276	1,562	715	847
Degree College	83	46	9	28	18,020	10,304	7,716	1,282	714	568
General University	4		1	3	5,290	1,319	3,971	598	114	484
British System	28	1	2	25	10,736	4,230	6,506	1,091	746	345
b. Technical/Professional	72		19	53	8,843	2,287	6,556	1,418	319	1,099
Medical College	2			2	348	149	199	122	15	107
Medical University	1			1	1,461	810	651	674	181	493
Dental College/University	1			1	52	44	8	5	1	4
School/College of Medical Techn	2		1	1	322	150	172	29	7	22
School/College of Nursing										
Homeopathic College	5			5	382	162	220	30	9	21
Tibbia College	1			1	45	2	43	6	1	5
Education College/University	1			1	71	38	33	6	2	4
Home-Economics College										
Business Management.C/U	3			3	1,011	132	879	68	18	50
Commerce College	7		1	6	451	79	372	38	11	27
Engineering College/University	1			1	1,445	181	1,264	145	25	120
IT College/University	40		16	24	2,057	292	1,765	194	27	167
Law College/University	6		1	5	604	231	373	56	4	52
Agriculture College/University										
Veterinary/Animal Sciences inst	1			1	22	1	21	21	6	15
Fine-Arts College										
Accountancy Institutes	1			1	572	16	556	24	12	12
c. Vocational/Polytech	542	326	133	83	21,001	11,406	9,595	1,122	478	644
Polytechnic Institute	12	1	10	1	1,898	117	1,781	146	7	139
Monotechnic Institute	4	2	1	1	15	15		7	4	3
Vocational Institute	526	323	122	81	19,088	11,274	7,814	969	467	502
d. NFBE	2,172	385	61	1,726	78,545	49,484	29,061	2,326	1,893	433
e. Distance Education	4			4	202	183	19	5	5	
f. Special Education	10		2	8	868	355	513	119	108	11
g. Denni Madaris	6,428	817	2,141	3,470	688,947	241,437	447,510	23,666	4,426	19,240
h. Others n. e. c	579	280	112	187	17,788	11,494	6,294	679	471	208

TABLE 1.2: EDUCATIONAL INSTITUTIONS (PRIVATE) BY LEVEL, ENROLMENT AND TEACHING STAFF

Pakistan		(Number)									
		Institutions				Enrolment			Teaching Staff		
Level of Institution		Total	Girls	Boys	Mixed	Total	Girls	Boys	Total	Female	Male
Urban Areas											
Total (a to h)		40,609	3,272	3,791	33,546	7,584,704	3,437,898	4,146,806	421,034	295,908	125,126
a.	General	31,874	1,405	1,424	29,045	6,429,750	2,999,384	3,430,366	364,636	279,716	84,920
	Pre-Primary	478	8	2	468	37,788	18,067	19,721	2,870	2,615	255
	Mosque	36	1	6	29	2,747	1,143	1,604	174	106	68
	Primary	8,128	195	182	7,751	934,350	433,743	500,607	53,160	45,904	7,256
	Middle/Elementary	12,446	266	271	11,909	2,085,572	964,396	1,121,176	114,019	93,323	20,696
	Secondary/High	9,199	611	755	7,833	2,755,687	1,304,841	1,450,846	150,615	113,829	36,786
	Higher-Secondary	670	100	90	480	287,084	123,628	163,456	16,372	10,376	5,996
	Intermediate College	386	112	83	191	94,259	37,352	56,907	7,811	3,540	4,271
	Degree College	275	101	28	146	89,780	55,685	34,095	6,467	3,652	2,815
	General University	14	1		13	9,445	4,390	5,055	2,170	947	1,223
	British System	242	10	7	225	133,038	56,139	76,899	10,978	5,424	5,554
b.	Technical/Professional	826	45	120	661	180,522	44,124	136,398	15,007	3,445	11,562
	Medical College	10	1		9	3,150	1,927	1,223	1,116	435	681
	Medical University	3			3	1,210	510	700	176	81	95
	Dental College/University	3			3	218	159	59	187	84	103
	School/College of Medical Techn	16	1	6	9	939	156	783	110	33	77
	School/College of Nursing	14	6	2	6	955	643	312	86	37	49
	Homeopathic College	100	4	4	92	16,170	5,520	10,650	1,016	330	686
	Tibbia College	20		2	18	3,051	267	2,784	170	26	144
	Education College/University	48	4	4	40	5,248	2,741	2,507	636	218	418
	Home-Economics College	1	1			93	93		26	26	
	Business Management.C/U	39		1	38	9,869	2,633	7,236	1,189	231	958
	Commerce College	225	18	54	153	71,629	13,517	58,112	3,591	658	2,933
	Engineering College/University	11		3	8	8,206	1,660	6,546	680	85	595
	IT College/University	232	9	35	188	35,973	7,914	28,059	4,030	805	3,225
	Law College/University	57		2	55	13,967	3,323	10,644	1,237	227	1,010
	Agriculture College/University	2		1	1	173	22	151	40	20	20
	Veterinary/Animal Sciences inst										
	Fine-Arts College	16			16	2,392	1,201	1,191	279	91	188
	Accountancy Institutes	29	1	6	22	7,279	1,838	5,441	438	58	380
c.	Vocational/Polytech	1,601	604	313	684	113,934	40,997	72,937	6,330	1,860	4,470
	Polytechnic Institute	59	1	46	12	14,575	319	14,256	1,013	53	960
	Monotechnic Institute	19	1	7	11	1,206	402	804	150	30	120
	Vocational Institute	1,523	602	260	661	98,153	40,276	57,877	5,167	1,777	3,390
d.	NFBE	651	74	17	560	27,124	15,335	11,789	822	704	118
e.	Distance Education	5		1	4	394	124	270	26	7	19
f.	Special Education	62	2	4	56	4,034	1,446	2,588	620	430	190
g.	Denni Madaris	5,371	1,061	1,881	2,429	815,515	330,418	485,097	32,923	9,455	23,468
h.	Others n. e. c	219	81	31	107	13,431	6,070	7,361	670	291	379

TABLE 2: EDUCATIONAL INSTITUTIONS BY LEVEL, DURATION OF ESTABLISHMENT OF INSTITUTION

Pakistan

(Number)

Level of Institution	Duration of Establishment						
	Total Institutes	Less than 1 Year	1 - <5 years	5 - <10 years	10 - <25 years	25 - < 58 years	Before 1947
All Areas							
Total (a to h)	227,791	19,668	32,597	33,967	79,171	51,252	11,136
a. General	203,304	13,759	26,358	28,703	74,679	49,007	10,798
Pre-Primary	1,081	635	304	72	52	18	
Mosque	14,123	188	357	684	12,141	679	74
Primary	122,349	6,516	11,377	14,518	46,241	37,218	6,479
Middle/Elementry	38,449	4,260	9,507	8,687	8,692	5,830	1,473
Secondary/High	22,955	1,704	3,779	4,116	6,549	4,391	2,416
Higher-Secondary	2,135	157	441	302	534	403	298
Intermediate College	747	132	267	108	154	78	8
Degree College	1,135	94	224	159	251	369	38
General University	49	8	17	5	6	8	5
British System	281	65	85	52	59	13	7
b. Technical/Professional	1,324	195	340	293	309	161	26
Medical College	30	4	5	6	4	8	3
Medical University	6	3	2		1		
Dental College/University	6	1		1		3	1
School/College of Medical Techn	29	13	7	4	3	2	
School/College of Nursing	74	7	10	22	19	16	
Homeopathic College	122	4	16	41	55	6	
Tibbia College	24	2	4	4	7	5	2
Education College/University	131	12	24	25	27	32	11
Home-Economics College	5				1	4	
Business Management.C/U	52	10	13	20	5	4	
Commerce College	378	55	74	75	115	55	4
Engineering College/University	33	4	10	3	6	9	1
IT College/University	293	58	138	62	31	3	1
Law College/University	71	9	19	16	20	6	1
Agriculture College/University	13	1	1	1	6	4	
Veterinary/Animal Sciences inst	3		1	1			1
Fine-Arts College	20	6	5	4	3	1	1
Accountancy Institutes	34	6	11	8	6	3	
c. Vocational/Polytech	3,059	759	936	479	590	259	36
Polytechnic Institute	151	20	31	24	41	31	4
Monotechnic Institute	49	14	10	12	6	3	4
Vocational Institute	2,859	725	895	443	543	225	28
d. NFBE	4,831	1,530	1,569	1,616	107	7	2
e. Distance Education	32	9	11	4	4	4	
f. Special Education	218	61	29	29	77	21	1
g. Denni Madaris	12,153	1,149	2,946	2,642	3,368	1,776	272
h. Others n. e. c	2,870	2,206	408	201	37	17	1

TABLE 2: EDUCATIONAL INSTITUTIONS BY LEVEL, DURATION OF ESTABLISHMENT OF INSTITUTION

Pakistan

(Number)

Level of Institution	Duration of Establishment						
	Total Institutes	Less than 1 Year	1 - <5 years	5 - <10 years	10 - <25 years	25 - < 58 years	Before 1947
Rural Areas							
Total (a to h)	167,446	11,537	19,402	22,504	63,217	41,821	8,965
a. General	153,916	7,758	15,846	19,571	61,035	40,881	8,825
Pre-Primary	589	400	171	8	8	2	
Mosque	12,995	164	328	631	11,179	630	63
Primary	103,863	4,259	8,323	11,980	41,043	32,711	5,547
Middle/Elementry	23,986	2,168	5,182	5,111	5,488	4,765	1,272
Secondary/High	10,931	633	1,437	1,611	3,001	2,496	1,753
Higher-Secondary	1,040	69	238	137	221	190	185
Intermediate College	213	30	79	40	34	27	3
Degree College	257	27	74	45	53	57	1
General University	13	2	4	2	1	3	1
British System	29	6	10	6	7		
b. Technical/Professional	129	29	36	22	26	15	1
Medical College	3	1		1		1	
Medical University	2	1			1		
Dental College/University	1					1	
School/College of Medical Techn	3	2	1				
School/College of Nursing	3			3			
Homeopathic College	6		1	1	4		
Tibbia College	1		1				
Education College/University	12		2	4	3	3	
Home-Economics College							
Business Management.C/U	6	2	2		1	1	
Commerce College	27	5	2	3	10	7	
Engineering College/University	9	2	2	2	2		1
IT College/University	42	16	21	3	2		
Law College/University	6		3	3			
Agriculture College/University	6			1	3	2	
Veterinary/Animal Sciences inst	1		1				
Fine-Arts College							
Accountancy Institutes	1			1			
c. Vocational/Polytech	802	272	263	117	116	33	1
Polytechnic Institute	36	4	10	6	13	2	1
Monotechnic Institute	10	4	2	2	2		
Vocational Institute	756	264	251	109	101	31	
d. NFBE	3,726	1,185	1,265	1,193	78	4	1
e. Distance Education	11	4	6	1			
f. Special Education	19	8	5	1	5		
g. Denni Madaris	6,658	578	1,654	1,471	1,939	879	137
h. Others n. e. c	2,185	1,703	327	128	18	9	

TABLE 2: EDUCATIONAL INSTITUTIONS BY LEVEL, DURATION OF ESTABLISHMENT OF INSTITUTION

Pakistan

(Number)

Level of Institution	Duration of Establishment						
	Total Institutes	Less than 1 Year	1 - <5 years	5 - <10 years	10 - <25 years	25 - < 58 years	Before 1947
Urban Areas							
Total (a to h)	60,345	8,131	13,195	11,463	15,954	9,431	2,171
a. General	49,388	6,001	10,512	9,132	13,644	8,126	1,973
Pre-Primary	492	235	133	64	44	16	
Mosque	1,128	24	29	53	962	49	11
Primary	18,486	2,257	3,054	2,538	5,198	4,507	932
Middle/Elementry	14,463	2,092	4,325	3,576	3,204	1,065	201
Secondary/High	12,024	1,071	2,342	2,505	3,548	1,895	663
Higher-Secondary	1,095	88	203	165	313	213	113
Intermediate College	534	102	188	68	120	51	5
Degree College	878	67	150	114	198	312	37
General University	36	6	13	3	5	5	4
British System	252	59	75	46	52	13	7
b. Technical/Professional	1,195	166	304	271	283	146	25
Medical College	27	3	5	5	4	7	3
Medical University	4	2	2				
Dental College/University	5	1		1		2	1
School/College of Medical Techn	26	11	6	4	3	2	
School/College of Nursing	71	7	10	19	19	16	
Homeopathic College	116	4	15	40	51	6	
Tibbia College	23	2	3	4	7	5	2
Education College/University	119	12	22	21	24	29	11
Home-Economics College	5				1	4	
Business Management.C/U	46	8	11	20	4	3	
Commerce College	351	50	72	72	105	48	4
Engineering College/University	24	2	8	1	4	9	
IT College/University	251	42	117	59	29	3	1
Law College/University	65	9	16	13	20	6	1
Agriculture College/University	7	1	1		3	2	
Veterinary/Animal Sciences inst	2			1			1
Fine-Arts College	20	6	5	4	3	1	1
Accountancy Institutes	33	6	11	7	6	3	
c. Vocational/Polytech	2,257	487	673	362	474	226	35
Polytechnic Institute	115	16	21	18	28	29	3
Monotechnic Institute	39	10	8	10	4	3	4
Vocational Institute	2,103	461	644	334	442	194	28
d. NFBE	1,105	345	304	423	29	3	1
e. Distance Education	21	5	5	3	4	4	
f. Special Education	199	53	24	28	72	21	1
g. Denni Madaris	5,495	571	1,292	1,171	1,429	897	135
h. Others n. e. c	685	503	81	73	19	8	1

**TABLE 3 : EDUCATIONAL INSTITUTIONS (PRIVATE) BY LEVEL, ENROLMENT,
TEACHING STAFF AND EXPENDITURE**

Pakistan		(Number)		
Level of Institution	Numbers			Rupees
	Institutions	Enrolment	Teaching Staff	Expenditure
	All Areas			
Total (a to h)	76,047	12,121,394	632,926	35,914,012,702
a. General	57,505	10,150,246	547,193	28,590,554,038
Pre-Primary	794	52,694	3,496	210,072,330
Mosque	88	6,146	300	12,432,431
Primary	16,823	1,671,885	88,625	2,572,013,422
Middle/Elementary	24,115	3,864,143	200,487	5,724,520,758
Secondary/High	13,484	3,778,322	200,423	14,050,542,801
Higher-Secondary	1,056	396,690	21,903	2,192,757,962
Intermediate College	499	114,057	9,373	917,883,616
Degree College	358	107,800	7,749	1,021,581,796
General University	18	14,735	2,768	524,969,736
British System	270	143,774	12,069	1,363,779,186
b. Technical/Professional	898	189,365	16,425	3,424,446,562
Medical College	12	3,498	1,238	367,393,200
Medical University	4	2,671	850	1,093,084
Dental College/University	4	270	192	38,912,820
School/College of Medical Techn	18	1,261	139	12,307,743
School/College of Nursing	14	955	86	17,060,578
Homeopathic College	105	16,552	1,046	165,274,009
Tibbia College	21	3,096	176	18,452,975
Education College/University	49	5,319	642	115,094,700
Home-Economics College	1	93	26	11,090,051
Business Management.C/U	42	10,880	1,257	318,563,913
Commerce College	232	72,080	3,629	396,034,898
Engineering College/University	12	9,651	825	584,798,177
IT College/University	272	38,030	4,224	1,090,552,900
Law College/University	63	14,571	1,293	154,761,100
Agriculture College/University	2	173	40	12,739,502
Veterinary/Animal Sciences inst	1	22	21	1,641,236
Fine-Arts College	16	2,392	279	26,035,672
Accountancy Institutes	30	7,851	462	92,640,004
c. Vocational/Polytech	2,143	134,935	7,452	811,667,150
Polytechnic Institute	71	16,473	1,159	149,855,867
Monotechnic Institute	23	1,221	157	29,889,360
Vocational Institute	2,049	117,241	6,136	631,921,923
d. NFBE	2,823	105,669	3,148	61,055,455
e. Distance Education	9	596	31	3,766,851
f. Special Education	72	4,902	739	105,999,365
g. Denni Madaris	11,799	1,504,462	56,589	2,723,533,797
h. Others n. e. c	798	31,219	1,349	192,989,484

TABLE 3 : EDUCATIONAL INSTITUTIONS (PRIVATE) BY LEVEL, ENROLMENT, TEACHING STAFF AND EXPENDITURE

Pakistan		(Number)		
Level of Institution	Numbers		Teaching Staff	Rupees
	Institutions	Enrolment		Expenditure
Rural Areas				
Total (a to h)	35,438	4,536,690	211,892	7,609,827,950
a. General	25,631	3,720,496	182,557	6,349,457,981
Pre-Primary	316	14,906	626	18,879,987
Mosque	52	3,399	126	4,428,562
Primary	8,695	737,535	35,465	837,725,364
Middle/Elementary	11,669	1,778,571	86,468	2,186,587,343
Secondary/High	4,285	1,022,635	49,808	1,781,823,198
Higher-Secondary	386	109,606	5,531	491,438,970
Intermediate College	113	19,798	1,562	231,200,411
Degree College	83	18,020	1,282	164,887,037
General University	4	5,290	598	249,435,640
British System	28	10,736	1,091	383,051,469
b. Technical/Professional	72	8,843	1,418	101,260,526
Medical College	2	348	122	21,001,038
Medical University	1	1,461	674	203,885
Dental College/University	1	52	5	216,300
School/College of Medical Techn	2	322	29	1,379,500
School/College of Nursing				
Homeopathic College	5	382	30	1,991,332
Tibbia College	1	45	6	573,600
Education College/University	1	71	6	372,000
Home-Economics College				
Business Management.C/U	3	1,011	68	42,454,978
Commerce College	7	451	38	4,476,712
Engineering College/University	1	1,445	145	125
IT College/University	40	2,057	194	17,056,224
Law College/University	6	604	56	6,429,596
Agriculture College/University				
Veterinary/Animal Sciences inst	1	22	21	1,641,236
Fine-Arts College				
Accountancy Institutes	1	572	24	3,464,000
c. Vocational/Polytech	542	21,001	1,122	73,600,236
Polytechnic Institute	12	1,898	146	22,465,304
Monotechnic Institute	4	15	7	214,000
Vocational Institute	526	19,088	969	50,920,932
d. NFBE	2,172	78,545	2,326	37,874,084
e. Distance Education	4	202	5	63,000
f. Special Education	10	868	119	29,261,594
g. Denni Madaris	6,428	688,947	23,666	1,007,886,485
h. Others n. e. c	579	17,788	679	10,424,044

TABLE 3 : EDUCATIONAL INSTITUTIONS (PRIVATE) BY LEVEL, ENROLMENT, TEACHING STAFF AND EXPENDITURE

Pakistan		(Number)		
Level of Institution	Numbers			Rupees
	Institutions	Enrolment	Teaching Staff	Expenditure
		Urban Areas		
Total (a to h)	40,609	7,584,704	421,034	28,304,184,752
a. General	31,874	6,429,750	364,636	22,241,096,057
Pre-Primary	478	37,788	2,870	191,192,343
Mosque	36	2,747	174	8,003,869
Primary	8,128	934,350	53,160	1,734,288,058
Middle/Elementary	12,446	2,085,572	114,019	3,537,933,415
Secondary/High	9,199	2,755,687	150,615	12,268,719,603
Higher-Secondary	670	287,084	16,372	1,701,318,992
Intermediate College	386	94,259	7,811	686,683,205
Degree College	275	89,780	6,467	856,694,759
General University	14	9,445	2,170	275,534,096
British System	242	133,038	10,978	980,727,717
b. Technical/Professional	826	180,522	15,007	3,323,186,036
Medical College	10	3,150	1,116	346,392,162
Medical University	3	1,210	176	889,199
Dental College/University	3	218	187	38,696,520
School/College of Medical Techn	16	939	110	10,928,243
School/College of Nursing	14	955	86	17,060,578
Homeopathic College	100	16,170	1,016	163,282,677
Tibbia College	20	3,051	170	17,879,375
Education College/University	48	5,248	636	114,722,700
Home-Economics College	1	93	26	11,090,051
Business Management.C/U	39	9,869	1,189	276,108,935
Commerce College	225	71,629	3,591	391,558,186
Engineering College/University	11	8,206	680	584,798,052
IT College/University	232	35,973	4,030	1,073,496,676
Law College/University	57	13,967	1,237	148,331,504
Agriculture College/University	2	173	40	12,739,502
Veterinary/Animal Sciences inst				
Fine-Arts College	16	2,392	279	26,035,672
Accountancy Institutes	29	7,279	438	89,176,004
c. Vocational/Polytech	1,601	113,934	6,330	738,066,914
Polytechnic Institute	59	14,575	1,013	127,390,563
Monotechnic Institute	19	1,206	150	29,675,360
Vocational Institute	1,523	98,153	5,167	581,000,991
d. NFBE	651	27,124	822	23,181,371
e. Distance Education	5	394	26	3,703,851
f. Special Education	62	4,034	620	76,737,771
g. Denni Madaris	5,371	815,515	32,923	1,715,647,312
h. Others n. e. c	219	13,431	670	182,565,440

TABLE 4: STAGE WISE ENROLMENT IN PUBLIC AND PRIVATE SCHOOLS**Pakistan**

Enrolment by Type			
Stages	Boys	Girls	Total
PUBLIC AND PRIVATE			
1 Pre-Primary	3,573,562	3,028,384	6,601,946
2 Mosque	436,939	143,345	580,284
3 Primary	8,732,010	6,652,677	15,384,687
4 Middle/Elementary	2,868,070	2,074,904	4,942,974
5 High	1,228,281	879,496	2,107,777
6 Higher-Secondary	428,926	429,497	858,423
7 Total	17,267,788	13,208,303	30,476,091
PUBLIC			
1 Pre-Primary	2,064,919	1,792,724	3,857,643
2 Mosque	434,790	142,235	577,025
3 Primary	5,964,066	4,430,182	10,394,248
4 Middle/Elementary	1,992,608	1,330,736	3,323,344
5 High	891,614	586,995	1,478,609
6 Higher-Secondary	352,187	355,965	708,152
7 Total	11,700,184	8,638,837	20,339,021
PRIVATE			
1 Pre-Primary	1,508,643	1,235,660	2,744,303
2 Mosque	2,149	1,110	3,259
3 Primary	2,767,944	2,222,495	4,990,439
4 Middle/Elementary	875,462	744,168	1,619,630
5 High	336,667	292,501	629,168
6 Higher-Secondary	76,739	73,532	150,271
7 Total	5,567,604	4,569,466	10,137,070

**TABLE 5: EDUCATIONAL INSTITUTIONS BY
MANAGEMENT AND GENDER**

(Number)

Type/Gender of Institutions	Geographical Regions Pakistan
All Areas	
All Institutions	227,791
Federal Government	6,931
Provincial Government	140,837
Semi/Autonomous Body	3,869
Armed Forces	107
NGO's	5,247
Foundation	1,678
Community	5,417
Trust	2,598
Private	59,236
Others	1,871
Girls Institutions	48,475
Federal Government	2,088
Provincial Government	38,655
Semi/Autonomous Body	1,128
Armed Forces	7
NGO's	1,074
Foundation	170
Community	1,096
Trust	339
Private	3,602
Others	316
Boys Institutions	57,868
Federal Government	3,364
Provincial Government	46,148
Semi/Autonomous Body	743
Armed Forces	10
NGO's	309
Foundation	96
Community	1,376
Trust	502
Private	4,871
Others	449
Mixed Institutions	121,448
Federal Government	1,479
Provincial Government	56,034
Semi/Autonomous Body	1,998
Armed Forces	90
NGO's	3,864
Foundation	1,412
Community	2,945
Trust	1,757
Private	50,763
Others	1,106

**TABLE 5: EDUCATIONAL INSTITUTIONS BY
MANAGEMENT AND GENDER**

(Number)

Type/Gender of Institutions	Geographical Regions Pakistan
Rural Areas	
All Institutions	167,446
Federal Government	6,003
Provincial Government	123,641
Semi/Autonomous Body	2,325
Armed Forces	39
NGO's	3,788
Foundation	1,081
Community	3,625
Trust	897
Private	24,959
Others	1,088
Girls Institutions	38,761
Federal Government	1,821
Provincial Government	33,062
Semi/Autonomous Body	551
Armed Forces	2
NGO's	849
Foundation	100
Community	706
Trust	117
Private	1,371
Others	182
Boys Institutions	47,833
Federal Government	3,121
Provincial Government	40,596
Semi/Autonomous Body	300
Armed Forces	4
NGO's	220
Foundation	52
Community	864
Trust	180
Private	2,245
Others	251
Mixed Institutions	80,852
Federal Government	1,061
Provincial Government	49,983
Semi/Autonomous Body	1,474
Armed Forces	33
NGO's	2,719
Foundation	929
Community	2,055
Trust	600
Private	21,343
Others	655

**TABLE 5: EDUCATIONAL INSTITUTIONS BY
MANAGEMENT AND GENDER**

(Number)

Type/Gender of Institutions	Geographical Regions Pakistan
Urban Areas	
All Institutions	60,345
Federal Government	928
Provincial Government	17,196
Semi/Autonomous Body	1,544
Armed Forces	68
NGO's	1,459
Foundation	597
Community	1,792
Trust	1,701
Private	34,277
Others	783
Girls Institutions	9,714
Federal Government	267
Provincial Government	5,593
Semi/Autonomous Body	577
Armed Forces	5
NGO's	225
Foundation	70
Community	390
Trust	222
Private	2,231
Others	134
Boys Institutions	10,035
Federal Government	243
Provincial Government	5,552
Semi/Autonomous Body	443
Armed Forces	6
NGO's	89
Foundation	44
Community	512
Trust	322
Private	2,626
Others	198
Mixed Institutions	40,596
Federal Government	418
Provincial Government	6,051
Semi/Autonomous Body	524
Armed Forces	57
NGO's	1,145
Foundation	483
Community	890
Trust	1,157
Private	29,420
Others	451

**TABLE 6: EDUCATIONAL INSTITUTIONS OF SEMI GOVT./AUTONOMOUS INSTITUTIONS
(OTHER THAN PROVINCIAL EDUCATION DEPARTMENTS)
BY GENDER**

Pakistan	(Number)			
Department	All Institutions	Female Institutions	Male Institutions	Mixed Institutions
		All Areas		
Total	3,869	1,128	743	1,998
OPF	27	3	4	20
Railway	52	15	9	28
PIA	2			2
WAPDA	36	8	12	16
Atomic Energy Commission	5	3		2
KRL Laboratories	1	1		
National shipping Corporation				
OGDC				
Pakistan Steel Mills	2		1	1
Local/District/City Govt	1,373	433	376	564
Social Welfare Department	68	47	4	17
PTCL	6	2		4
Pakistan Ordinance Factories	4	1	1	2
Labour Department	18	5	6	7
Auqaf Department	19	6	9	4
NCHD	1,727	445	191	1,091
Social Security/WWF	7	5		2
TAVETA	72	21	39	12
Other Departments	450	133	91	226

**TABLE 6: EDUCATIONAL INSTITUTIONS OF SEMI GOVT./AUTONOMOUS INSTITUTIONS
(OTHER THAN PROVINCIAL EDUCATION DEPARTMENTS)
BY GENDER**

Pakistan		(Number)			
Department	All Institutions	Female Institutions	Male Institutions	Mixed Institutions	
		Rural Areas			
Total	2,325	551	300	1,474	
OPF	8	2	2	4	
Railway	29	7	4	18	
PIA					
WAPDA	23	4	8	11	
Atomic Energy Commission	5	3		2	
KRL Laboratories	1	1			
National shipping Corporation					
OGDC					
Pakistan Steel Mills					
Local/District/City Govt	416	121	48	247	
Social Welfare Department	33	25	2	6	
PTCL					
Pakistan Ordinance Factories					
Labour Department	6		2	4	
Auqaf Department	11	3	5	3	
NCHD	1,515	303	172	1,040	
Social Security/WWF	4	4			
TAVETA	17	2	11	4	
Other Departments	257	76	46	135	

**TABLE 6: EDUCATIONAL INSTITUTIONS OF SEMI GOVT./AUTONOMOUS INSTITUTIONS
(OTHER THAN PROVINCIAL EDUCATION DEPARTMENTS)
BY GENDER**

Pakistan		(Number)		
Department	All Institutions	Female Institutions	Male Institutions	Mixed Institutions
		Urban Areas		
Total	1,544	577	443	524
OPF	19	1	2	16
Railway	23	8	5	10
PIA	2			2
WAPDA	13	4	4	5
Atomic Energy Commission				
KRL Laboratories				
National shipping Corporation				
OGDC				
Pakistan Steel Mills	2		1	1
Local/District/City Govt	957	312	328	317
Social Welfare Department	35	22	2	11
PTCL	6	2		4
Pakistan Ordinance Factories	4	1	1	2
Labour Department	12	5	4	3
Auqaf Department	8	3	4	1
NCHD	212	142	19	51
Social Security/WWF	3	1		2
TAVETA	55	19	28	8
Other Departments	193	57	45	91

TABLE 7: EDUCATIONAL INSTITUTIONS BY CHAIN OF EDUCATION SYSTEM

Pakistan		(Number)			
Chain of Education System	All Institutions	Female Institutions	Male Institutions	Mixed Institutions	
All Areas					
Total	63,512	4,111	5,469	53,932	
Beacon House	59	2	2	55	
City School	144	4	4	136	
Forebels	7			7	
The Educators	164	6	10	148	
COMSAT	14		7	7	
FAST	2		1	1	
Humdard	24	1	1	22	
AIMS	12	1		11	
Marjan Schools	47	4	2	41	
Tameer-e-Millat	479	41	31	407	
Punjab Colleges	63	16	9	38	
Raees-ul-Ahrar	31		2	29	
Missionary Schools	140	8	6	126	
Shaheen	71	5	4	62	
Fauji Foundation	168	40	17	111	
Ghazali Foundation	289	14	20	255	
READ Foundation	259	8	3	248	
Al-Khair	44	2	7	35	
Others	61,495	3,959	5,343	52,193	

TABLE 7: EDUCATIONAL INSTITUTIONS BY CHAIN OF EDUCATION SYSTEM

Pakistan

(Number)

Chain of Education System	All Institutions	Female Institutions	Male Institutions	Mixed Institutions
Rural Areas				
Total	26,937	1,588	2,477	22,872
Beacon House	11	1		10
City School	11		1	10
Forebels	1			1
The Educators	26		2	24
COMSAT	8		5	3
FAST				
Humdard	13	1		12
AIMS	4			4
Marjan Schools	17	2		15
Tameer-e-Millat	283	33	17	233
Punjab Colleges	19	5	3	11
Raees-ul-Ahrar	10		1	9
Missionary Schools	50	3	4	43
Shaheen	34	1	2	31
Fauji Foundation	63	11	7	45
Ghazali Foundation	232	12	16	204
READ Foundation	224	4	3	217
Al-Khair	11		2	9
Others	25,920	1,515	2,414	21,991

TABLE 7: EDUCATIONAL INSTITUTIONS BY CHAIN OF EDUCATION SYSTEM

Pakistan

(Number)

Chain of Education System	All Institutions	Female Institutions	Male Institutions	Mixed Institutions
Urban Areas				
Total	36,575	2,523	2,992	31,060
Beacon House	48	1	2	45
City School	133	4	3	126
Forebels	6			6
The Educators	138	6	8	124
COMSAT	6		2	4
FAST	2		1	1
Humdard	11		1	10
AIMS	8	1		7
Marjan Schools	30	2	2	26
Tameer-e-Millat	196	8	14	174
Punjab Colleges	44	11	6	27
Raees-ul-Ahrar	21		1	20
Missionary Schools	90	5	2	83
Shaheen	37	4	2	31
Fauji Foundation	105	29	10	66
Ghazali Foundation	57	2	4	51
READ Foundation	35	4		31
Al-Khair	33	2	5	26
Others	35,575	2,444	2,929	30,202

TABLE 8: PRIVATE EDUCATIONAL INSTITUTIONS BY REGISTRATION STATUS AND GENDER

Pakistan

(Number)

Region/ Reg status	All Areas				Rural Areas				Urban Areas			
	Total	Girls	Boys	Mixed	Total	Girls	Boys	Mixed	Total	Girls	Boys	Mixed
Total	76,047	6,597	7,603	61,847	35,438	3,325	3,812	28,301	40,609	3,272	3,791	33,546
a. Registered	59,040	4,814	5,764	48,462	26,726	2,339	2,769	21,618	32,314	2,475	2,995	26,844
Recognised	9,856	663	787	8,406	3,571	257	307	3,007	6,285	406	480	5,399
Affiliated	5,594	563	772	4,259	2,196	207	286	1,703	3,398	356	486	2,556
Other	43,590	3,588	4,205	35,797	20,959	1,875	2,176	16,908	22,631	1,713	2,029	18,889
b. Un-registered	17,007	1,783	1,839	13,385	8,712	986	1,043	6,683	8,295	797	796	6,702
Recognised	570	93	53	424	326	70	24	232	244	23	29	192
Affiliated	16,437	1,690	1,786	12,961	8,386	916	1,019	6,451	8,051	774	767	6,510

NOTE : Private in title is equal to other than Government institutions

TABLE 9: EDUCATIONAL INSTITUTIONS, ENROLMENT AND TEACHERS BY GENDER AND SHIFT

Pakistan

(Number)

Institution	Total			Public			Private		
	Enrolment	Teachers	Institution	Enrolment	Teachers	Institution	Enrolment	Teachers	Institution
	All Areas								
All Institutions	227,791	33,379,578	1,356,802	151,744	21,258,184	723,876	76,047	12,121,394	632,926
Morning Shift	208,022	30,324,281	1,214,409	146,840	20,260,301	674,585	61,182	10,063,980	539,824
Evening Shift	8,026	746,881	37,443	3,761	364,944	18,833	4,265	381,937	18,610
Both Shifts	11,743	2,308,416	104,950	1,143	632,939	30,458	10,600	1,675,477	74,492
Girls Institutions	48,475	7,502,768	260,272	41,878	6,734,829	218,442	6,597	767,939	41,830
Morning Shift	44,002	7,027,505	237,817	39,932	6,482,221	207,192	4,070	545,284	30,625
Evening Shift	2,852	196,021	10,419	1,697	128,434	6,456	1,155	67,587	3,963
Both Shifts	1,621	279,242	12,036	249	124,174	4,794	1,372	155,068	7,242
Boys Institutions	57,868	9,424,679	350,566	50,265	8,310,984	297,631	7,603	1,113,695	52,935
Morning Shift	52,237	8,684,038	315,373	48,623	8,046,287	282,944	3,614	637,751	32,429
Evening Shift	2,024	176,677	9,544	1,286	111,245	6,396	738	65,432	3,148
Both Shifts	3,607	563,964	25,649	356	153,452	8,291	3,251	410,512	17,358
Mixed Institutions	121,448	16,452,131	745,964	59,601	6,212,371	207,803	61,847	10,239,760	538,161
Morning Shift	111,783	14,612,738	661,219	58,285	5,731,793	184,449	53,498	8,880,945	476,770
Evening Shift	3,150	374,183	17,480	778	125,265	5,981	2,372	248,918	11,499
Both Shifts	6,515	1,465,210	67,265	538	355,313	17,373	5,977	1,109,897	49,892

TABLE 9: EDUCATIONAL INSTITUTIONS, ENROLMENT AND TEACHERS BY GENDER AND SHIFT

Pakistan

(Number)

Institutions	Total			Public			Private		
	Enrolment	Teachers	Institution	Enrolment	Teachers	Institution	Enrolment	Teachers	Institutions
	Rural Areas								
All Institutions	167,446	19,159,897	687,613	132,008	14,623,207	475,721	35,438	4,536,690	211,892
Morning Shift	157,783	18,250,368	651,272	129,597	14,454,010	467,095	28,186	3,796,358	184,177
Evening Shift	4,413	250,026	10,814	1,959	78,369	3,603	2,454	171,657	7,211
Both Shifts	5,250	659,503	25,527	452	90,828	5,023	4,798	568,675	20,504
Girls Institutions	38,761	4,430,181	145,438	35,436	4,168,239	132,816	3,325	261,942	12,622
Morning Shift	36,340	4,287,036	138,891	34,293	4,113,084	130,369	2,047	173,952	8,522
Evening Shift	1,824	75,115	3,851	1,067	40,550	1,995	757	34,565	1,856
Both Shifts	597	68,030	2,696	76	14,605	452	521	53,425	2,244
Boys Institutions	47,833	6,522,798	227,278	44,021	6,049,136	207,491	3,812	473,662	19,787
Morning Shift	44,980	6,264,712	216,821	43,211	6,001,889	205,242	1,769	262,823	11,579
Evening Shift	1,084	49,195	2,131	675	21,848	1,044	409	27,347	1,087
Both Shifts	1,769	208,891	8,326	135	25,399	1,205	1,634	183,492	7,121
Mixed Institutions	80,852	8,206,918	314,897	52,551	4,405,832	135,414	28,301	3,801,086	179,483
Morning Shift	76,463	7,698,620	295,560	52,093	4,339,037	131,484	24,370	3,359,583	164,076
Evening Shift	1,505	125,716	4,832	217	15,971	564	1,288	109,745	4,268
Both Shifts	2,884	382,582	14,505	241	50,824	3,366	2,643	331,758	11,139

TABLE 9: EDUCATIONAL INSTITUTIONS, ENROLMENT AND TEACHERS BY GENDER AND SHIFT

Pakistan

(Number)

Institutions	Total			Public			Private		
	Enrolment	Teachers	Institution	Enrolment	Teachers	Institution	Enrolment	Teachers	Institutions
Urban Areas									
All Institutions	60,345	14,219,681	669,189	19,736	6,634,977	248,155	40,609	7,584,704	421,034
Morning Shift	50,239	12,073,913	563,137	17,243	5,806,291	207,490	32,996	6,267,622	355,647
Evening Shift	3,613	496,855	26,629	1,802	286,575	15,230	1,811	210,280	11,399
Both Shifts	6,493	1,648,913	79,423	691	542,111	25,435	5,802	1,106,802	53,988
Girls Institutions	9,714	3,072,587	114,834	6,442	2,566,590	85,626	3,272	505,997	29,208
Morning Shift	7,662	2,740,469	98,926	5,639	2,369,137	76,823	2,023	371,332	22,103
Evening Shift	1,028	120,906	6,568	630	87,884	4,461	398	33,022	2,107
Both Shifts	1,024	211,212	9,340	173	109,569	4,342	851	101,643	4,998
Boys Institutions	10,035	2,901,881	123,288	6,244	2,261,848	90,140	3,791	640,033	33,148
Morning Shift	7,257	2,419,326	98,552	5,412	2,044,398	77,702	1,845	374,928	20,850
Evening Shift	940	127,482	7,413	611	89,397	5,352	329	38,085	2,061
Both Shifts	1,838	355,073	17,323	221	128,053	7,086	1,617	227,020	10,237
Mixed Institutions	40,596	8,245,213	431,067	7,050	1,806,539	72,389	33,546	6,438,674	358,678
Morning Shift	35,320	6,914,118	365,659	6,192	1,392,756	52,965	29,128	5,521,362	312,694
Evening Shift	1,645	248,467	12,648	561	109,294	5,417	1,084	139,173	7,231
Both Shifts	3,631	1,082,628	52,760	297	304,489	14,007	3,334	778,139	38,753

TABLE 10: EDUCATIONAL INSTITUTIONS BY ENROLMENT AND TEACHERS BY MEDIUM OF INSTRUCTIONS

Pakistan

(Number)

Institution Gender/ Medium of Instruction	Total			Public			Private		
	Institution	Enrolment	Teachers	Institution	Enrolment	Teachers	Institution	Enrolment	Teachers
All Areas									
All Institutions	227,791	33,379,578	1,356,802	151,744	21,258,184	723,876	76,047	12,121,394	632,926
Urdu	147,137	22,354,545	845,042	103,667	15,994,066	535,609	43,470	6,360,479	309,433
English	23,732	5,345,869	322,282	2,119	933,800	51,379	21,613	4,412,069	270,903
Arabic	7,150	915,973	34,869	411	73,580	3,239	6,739	842,393	31,630
Sindhi	35,334	3,071,852	101,843	33,998	2,910,020	94,628	1,336	161,832	7,215
Pashto	12,024	1,392,105	39,840	10,210	1,175,848	31,971	1,814	216,257	7,869
Punjabi	599	59,122	1,869	481	50,541	1,524	118	8,581	345
Balochi	84	7,129	282	44	3,372	136	40	3,757	146
Others	1,731	232,983	10,775	814	116,957	5,390	917	116,026	5,385
Girls Institutions	48,475	7,502,768	260,272	41,878	6,734,829	218,442	6,597	767,939	41,830
Urdu	37,946	6,188,889	206,621	33,746	5,735,881	182,840	4,200	453,008	23,781
English	1,275	405,872	22,200	570	242,748	10,624	705	163,124	11,576
Arabic	1,010	108,587	4,956	62	9,531	398	948	99,056	4,558
Sindhi	4,527	412,167	15,330	4,355	403,750	15,025	172	8,417	305
Pashto	3,208	331,304	8,890	2,826	301,326	7,860	382	29,978	1,030
Punjabi	140	11,118	368	106	9,606	297	34	1,512	71
Balochi	11	924	28	10	853	25	1	71	3
Others	358	43,907	1,879	203	31,134	1,373	155	12,773	506
Boys Institutions	57,868	9,424,679	350,566	50,265	8,310,984	297,631	7,603	1,113,695	52,935
Urdu	44,711	7,612,605	275,294	41,335	7,096,471	250,776	3,376	516,134	24,518
English	1,662	488,911	27,071	582	258,919	13,381	1,080	229,992	13,690
Arabic	2,275	247,352	10,100	138	15,742	659	2,137	231,610	9,441
Sindhi	3,855	429,327	16,909	3,757	415,542	16,336	98	13,785	573
Pashto	4,666	554,303	17,562	3,950	453,316	13,754	716	100,987	3,808
Punjabi	259	31,360	976	232	29,499	897	27	1,861	79
Balochi	25	2,257	94	16	1,141	50	9	1,116	44
Others	415	58,564	2,560	255	40,354	1,778	160	18,210	782
Mixed Institutions	121,448	16,452,131	745,964	59,601	6,212,371	207,803	61,847	10,239,760	538,161
Urdu	64,480	8,553,051	363,127	28,586	3,161,714	101,993	35,894	5,391,337	261,134
English	20,795	4,451,086	273,011	967	432,133	27,374	19,828	4,018,953	245,637
Arabic	3,865	560,034	19,813	211	48,307	2,182	3,654	511,727	17,631
Sindhi	26,952	2,230,358	69,604	25,886	2,090,728	63,267	1,066	139,630	6,337
Pashto	4,150	506,498	13,388	3,434	421,206	10,357	716	85,292	3,031
Punjabi	200	16,644	525	143	11,436	330	57	5,208	195
Balochi	48	3,948	160	18	1,378	61	30	2,570	99
Others	958	130,512	6,336	356	45,469	2,239	602	85,043	4,097

TABLE 10: EDUCATIONAL INSTITUTIONS BY ENROLMENT AND TEACHERS BY MEDIUM OF INSTRUCTIONS

Pakistan

(Number)

Institution Gender/ Medium of Instruction	Total			Public			Private		
	Institution	Enrolment	Teachers	Institution	Enrolment	Teachers	Institution	Enrolment	Teachers
Rural Areas									
All Institutions	167,446	19,159,897	687,613	132,008	14,623,207	475,721	35,438	4,536,690	211,892
Urdu	111,286	13,758,522	490,233	88,887	10,978,136	360,895	22,399	2,780,386	129,338
English	7,603	1,316,366	72,243	966	196,196	11,828	6,637	1,120,170	60,415
Arabic	3,922	422,511	14,905	322	57,177	2,543	3,600	365,334	12,362
Sindhi	31,925	2,281,669	70,401	31,123	2,221,424	68,051	802	60,245	2,350
Pashto	10,861	1,218,983	34,135	9,548	1,069,668	29,016	1,313	149,315	5,119
Punjabi	559	54,186	1,690	466	47,551	1,441	93	6,635	249
Balochi	66	4,882	192	39	2,867	114	27	2,015	78
Others	1,224	102,778	3,814	657	50,188	1,833	567	52,590	1,981
Girls Institutions	38,761	4,430,181	145,438	35,436	4,168,239	132,816	3,325	261,942	12,622
Urdu	30,866	3,750,654	123,819	28,650	3,579,983	115,068	2,216	170,671	8,751
English	427	53,751	2,589	255	33,765	1,304	172	19,986	1,285
Arabic	465	41,159	1,664	49	5,709	212	416	35,450	1,452
Sindhi	3,777	266,545	8,754	3,635	259,520	8,540	142	7,025	214
Pashto	2,838	288,455	7,569	2,588	269,051	6,945	250	19,404	624
Punjabi	129	10,671	343	105	9,423	293	24	1,248	50
Balochi	6	548	12	6	548	12			
Others	253	18,398	688	148	10,240	442	105	8,158	246
Boys Institutions	47,833	6,522,798	227,278	44,021	6,049,136	207,491	3,812	473,662	19,787
Urdu	37,707	5,449,032	188,464	36,144	5,243,793	179,793	1,563	205,239	8,671
English	705	136,030	7,027	279	64,557	3,484	426	71,473	3,543
Arabic	1,218	118,273	4,641	109	12,233	484	1,109	106,040	4,157
Sindhi	3,394	279,971	10,037	3,350	275,227	9,840	44	4,744	197
Pashto	4,223	481,695	15,149	3,688	407,793	12,457	535	73,902	2,692
Punjabi	245	28,851	888	223	27,448	833	22	1,403	55
Balochi	19	1,263	55	15	941	41	4	322	14
Others	322	27,683	1,017	213	17,144	559	109	10,539	458
Mixed Institutions	80,852	8,206,918	314,897	52,551	4,405,832	135,414	28,301	3,801,086	179,483
Urdu	42,713	4,558,836	177,950	24,093	2,154,360	66,034	18,620	2,404,476	111,916
English	6,471	1,126,585	62,627	432	97,874	7,040	6,039	1,028,711	55,587
Arabic	2,239	263,079	8,600	164	39,235	1,847	2,075	223,844	6,753
Sindhi	24,754	1,735,153	51,610	24,138	1,686,677	49,671	616	48,476	1,939
Pashto	3,800	448,833	11,417	3,272	392,824	9,614	528	56,009	1,803
Punjabi	185	14,664	459	138	10,680	315	47	3,984	144
Balochi	41	3,071	125	18	1,378	61	23	1,693	64
Others	649	56,697	2,109	296	22,804	832	353	33,893	1,277

TABLE 10: EDUCATIONAL INSTITUTIONS BY ENROLMENT AND TEACHERS BY MEDIUM OF INSTRUCTIONS

Pakistan

(Number)

Institution Gender/ Medium of Instruction	Total			Public			Private		
	Institution	Enrolment	Teachers	Institution	Enrolment	Teachers	Institution	Enrolment	Teachers
Urban Areas									
All Institutions	60,345	14,219,681	669,189	19,736	6,634,977	248,155	40,609	7,584,704	421,034
Urdu	35,851	8,596,023	354,809	14,780	5,015,930	174,714	21,071	3,580,093	180,095
English	16,129	4,029,503	250,039	1,153	737,604	39,551	14,976	3,291,899	210,488
Arabic	3,228	493,462	19,964	89	16,403	696	3,139	477,059	19,268
Sindhi	3,409	790,183	31,442	2,875	688,596	26,577	534	101,587	4,865
Pashto	1,163	173,122	5,705	662	106,180	2,955	501	66,942	2,750
Punjabi	40	4,936	179	15	2,990	83	25	1,946	96
Balochi	18	2,247	90	5	505	22	13	1,742	68
Others	507	130,205	6,961	157	66,769	3,557	350	63,436	3,404
Girls Institutions	9,714	3,072,587	114,834	6,442	2,566,590	85,626	3,272	505,997	29,208
Urdu	7,080	2,438,235	82,802	5,096	2,155,898	67,772	1,984	282,337	15,030
English	848	352,121	19,611	315	208,983	9,320	533	143,138	10,291
Arabic	545	67,428	3,292	13	3,822	186	532	63,606	3,106
Sindhi	750	145,622	6,576	720	144,230	6,485	30	1,392	91
Pashto	370	42,849	1,321	238	32,275	915	132	10,574	406
Punjabi	11	447	25	1	183	4	10	264	21
Balochi	5	376	16	4	305	13	1	71	3
Others	105	25,509	1,191	55	20,894	931	50	4,615	260
Boys Institutions	10,035	2,901,881	123,288	6,244	2,261,848	90,140	3,791	640,033	33,148
Urdu	7,004	2,163,573	86,830	5,191	1,852,678	70,983	1,813	310,895	15,847
English	957	352,881	20,044	303	194,362	9,897	654	158,519	10,147
Arabic	1,057	129,079	5,459	29	3,509	175	1,028	125,570	5,284
Sindhi	461	149,356	6,872	407	140,315	6,496	54	9,041	376
Pashto	443	72,608	2,413	262	45,523	1,297	181	27,085	1,116
Punjabi	14	2,509	88	9	2,051	64	5	458	24
Balochi	6	994	39	1	200	9	5	794	30
Others	93	30,881	1,543	42	23,210	1,219	51	7,671	324
Mixed Institutions	40,596	8,245,213	431,067	7,050	1,806,539	72,389	33,546	6,438,674	358,678
Urdu	21,767	3,994,215	185,177	4,493	1,007,354	35,959	17,274	2,986,861	149,218
English	14,324	3,324,501	210,384	535	334,259	20,334	13,789	2,990,242	190,050
Arabic	1,626	296,955	11,213	47	9,072	335	1,579	287,883	10,878
Sindhi	2,198	495,205	17,994	1,748	404,051	13,596	450	91,154	4,398
Pashto	350	57,665	1,971	162	28,382	743	188	29,283	1,228
Punjabi	15	1,980	66	5	756	15	10	1,224	51
Balochi	7	877	35				7	877	35
Others	309	73,815	4,227	60	22,665	1,407	249	51,150	2,820

TABLE 11: EDUCATIONAL INSTITUTIONS (PUBLIC & PRIVATE) BY TYPE AND OWNERSHIP OF BUILDING

Pakistan							(Number)
Level of Institution	Total	Govt.	Owned	Rented	Rent Free	No Building	
All Areas							
Total (a to h)	227,791	127,369	36,749	34,921	17,451	11,301	
a. General	203,304	125,055	26,837	31,110	10,230	10,072	
Pre-Primary	1,081	53	366	330	205	127	
Mosque	14,123	7,204	478	86	2,739	3,616	
Primary	122,349	92,624	9,522	8,785	5,409	6,009	
Middle/Elementary	38,449	13,784	10,138	13,179	1,106	242	
Secondary/High	22,955	9,207	5,668	7,394	628	58	
Higher-Secondary	2,135	1,147	353	546	81	8	
Intermediate College	747	259	147	303	34	4	
Degree College	1,135	751	109	244	23	8	
General University	49	22	15	11	1		
British System	281	4	41	232	4		
b. Technical/Professional	1,324	346	219	716	43		
Medical College	30	16	8	6			
Medical University	6	2	1	2	1		
Dental College/University	6	2	2	1	1		
School/College of Medical Techn	29	8	3	17	1		
School/College of Nursing	74	59	9	4	2		
Homeopathic College	122	4	23	89	6		
Tibbia College	24	2	3	18	1		
Education College/University	131	76	14	38	3		
Home-Economics College	5	5					
Business Management.C/U	52	8	17	27			
Commerce College	378	102	34	236	6		
Engineering College/University	33	19	5	9			
IT College/University	293	16	64	198	15		
Law College/University	71	9	25	33	4		
Agriculture College/University	13	11		2			
Veterinary/Animal Sciences inst	3	2	1				
Fine-Arts College	20	3	2	15			
Accountancy Institutes	34	2	8	21	3		
c. Vocational/Polytech	3,059	655	615	1,526	241	22	
Polytechnic Institute	151	72	28	50	1		
Monotechnic Institute	49	27	7	14	1		
Vocational Institute	2,859	556	580	1,462	239	22	
d. NFBE	4,831	350	1,671	364	1,778	668	
e. Distance Education	32	9	7	10	4	2	
f. Special Education	218	91	26	88	12	1	
g. Denni Madaris	12,153	331	6,634	961	3,988	239	
h. Others n. e. c	2,870	532	740	146	1,155	297	

**TABLE 11: EDUCATIONAL INSTITUTIONS (PUBLIC & PRIVATE) BY TYPE
AND OWNERSHIP OF BUILDING**

Pakistan							(Number)
Level of Institution	Total	Govt.	Owned	Rented	Rent Free	No Building	
Rural Areas							
Total (a to h)	167,446	111,086	20,138	12,744	12,847	10,631	
a. General	153,916	109,946	14,239	11,822	8,289	9,620	
Pre-Primary	589	46	179	68	171	125	
Mosque	12,995	6,689	429	50	2,430	3,397	
Primary	103,863	83,805	5,923	3,736	4,608	5,791	
Middle/Elementary	23,986	11,894	5,399	5,760	699	234	
Secondary/High	10,931	6,542	2,083	1,930	320	56	
Higher-Secondary	1,040	694	139	161	39	7	
Intermediate College	213	105	40	52	13	3	
Degree College	257	163	31	48	8	7	
General University	13	8	4	1			
British System	29		12	16	1		
b. Technical/Professional	129	46	31	48	4		
Medical College	3	1	1	1			
Medical University	2	1	1				
Dental College/University	1		1				
School/College of Medical Techn	3			3			
School/College of Nursing	3	3					
Homeopathic College	6	1	1	4			
Tibbia College	1			1			
Education College/University	12	10	1	1			
Home-Economics College							
Business Management.C/U	6	2	4				
Commerce College	27	16		10	1		
Engineering College/University	9	7		2			
IT College/University	42		16	23	3		
Law College/University	6		4	2			
Agriculture College/University	6	5		1			
Veterinary/Animal Sciences inst	1		1				
Fine-Arts College							
Accountancy Institutes	1		1				
c. Vocational/Polytech	802	162	192	311	123	14	
Polytechnic Institute	36	22	8	6			
Monotechnic Institute	10	7	1	2			
Vocational Institute	756	133	183	303	123	14	
d. NFBE	3,726	276	1,248	249	1,357	596	
e. Distance Education	11	1	5		4	1	
f. Special Education	19	5	6	7		1	
g. Denni Madaris	6,658	177	3,837	268	2,204	172	
h. Others n. e. c	2,185	473	580	39	866	227	

**TABLE 11: EDUCATIONAL INSTITUTIONS (PUBLIC & PRIVATE) BY TYPE
AND OWNERSHIP OF BUILDING**

Pakistan							(Number)
Level of Institution	Total	Govt.	Owned	Rented	Rent Free	No Building	
Urban Areas							
Total (a to h)	60,345	16,283	16,611	22,177	4,604	670	
a. General	49,388	15,109	12,598	19,288	1,941	452	
Pre-Primary	492	7	187	262	34	2	
Mosque	1,128	515	49	36	309	219	
Primary	18,486	8,819	3,599	5,049	801	218	
Middle/Elementary	14,463	1,890	4,739	7,419	407	8	
Secondary/High	12,024	2,665	3,585	5,464	308	2	
Higher-Secondary	1,095	453	214	385	42	1	
Intermediate College	534	154	107	251	21	1	
Degree College	878	588	78	196	15	1	
General University	36	14	11	10	1		
British System	252	4	29	216	3		
b. Technical/Professional	1,195	300	188	668	39		
Medical College	27	15	7	5			
Medical University	4	1		2	1		
Dental College/University	5	2	1	1	1		
School/College of Medical Techn	26	8	3	14	1		
School/College of Nursing	71	56	9	4	2		
Homeopathic College	116	3	22	85	6		
Tibbia College	23	2	3	17	1		
Education College/University	119	66	13	37	3		
Home-Economics College	5	5					
Business Management.C/U	46	6	13	27			
Commerce College	351	86	34	226	5		
Engineering College/University	24	12	5	7			
IT College/University	251	16	48	175	12		
Law College/University	65	9	21	31	4		
Agriculture College/University	7	6		1			
Veterinary/Animal Sciences inst	2	2					
Fine-Arts College	20	3	2	15			
Accountancy Institutes	33	2	7	21	3		
c. Vocational/Polytech	2,257	493	423	1,215	118	8	
Polytechnic Institute	115	50	20	44	1		
Monotechnic Institute	39	20	6	12	1		
Vocational Institute	2,103	423	397	1,159	116	8	
d. NFBE	1,105	74	423	115	421	72	
e. Distance Education	21	8	2	10		1	
f. Special Education	199	86	20	81	12		
g. Denni Madaris	5,495	154	2,797	693	1,784	67	
h. Others n. e. c	685	59	160	107	289	70	

**TABLE 11.1: EDUCATIONAL INSTITUTIONS (PUBLIC) BY TYPE
AND OWNERSHIP OF BUILDING**

Pakistan		(Number)					
Level of Institution	Total	Govt.	Owned	Rented	Rent Free	No Building	
All Areas							
Total (a to h)	151,744	126,357	4,225	2,174	8,636	10,352	
a. General	145,799	124,678	2,828	1,669	6,838	9,786	
Pre-Primary	287	37	86	2	85	77	
Mosque	14,035	7,203	439	72	2,711	3,610	
Primary	105,526	92,531	2,035	1,309	3,830	5,821	
Middle/Elementary	14,334	13,756	113	116	127	222	
Secondary/High	9,471	9,162	104	106	58	41	
Higher-Secondary	1,079	1,026	16	24	8	5	
Intermediate College	248	209	14	13	10	2	
Degree College	777	730	14	16	9	8	
General University	31	22	6	3			
British System	11	2	1	8			
b. Technical/Professional	426	314	23	82	7		
Medical College	18	15	1	2			
Medical University	2	2					
Dental College/University	2	2					
School/College of Medical Techn	11	8	1	1	1		
School/College of Nursing	60	58	2				
Homeopathic College	17		1	16			
Tibbia College	3	2		1			
Education College/University	82	72	2	6	2		
Home-Economics College	4	4					
Business Management.C/U	10	6	3	1			
Commerce College	146	99	1	44	2		
Engineering College/University	21	18	2	1			
IT College/University	21	7	7	6	1		
Law College/University	8	6	1	1			
Agriculture College/University	11	10		1			
Veterinary/Animal Sciences inst	2	2					
Fine-Arts College	4	2		2			
Accountancy Institutes	4	1	2		1		
c. Vocational/Polytech	916	549	62	229	71	5	
Polytechnic Institute	80	70	7	3			
Monotechnic Institute	26	25		1			
Vocational Institute	810	454	55	225	71	5	
d. NFBE	2,008	236	657	93	722	300	
e. Distance Education	23	9	1	7	4	2	
f. Special Education	146	83	6	51	6		
g. Denni Madaris	354	39	145	22	130	18	
h. Others n. e. c	2,072	449	503	21	858	241	

TABLE 11.1: EDUCATIONAL INSTITUTIONS (PUBLIC) BY TYPE AND OWNERSHIP OF BUILDING

Pakistan							(Number)
Level of Institution	Total	Govt.	Owned	Rented	Rent Free	No Building	
Rural Areas							
Total (a to h)	132,008	110,502	3,503	843	7,341	9,819	
a. General	128,285	109,700	2,460	701	6,079	9,345	
Pre-Primary	273	32	83	2	81	75	
Mosque	12,943	6,689	408	44	2,410	3,392	
Primary	95,168	83,720	1,819	563	3,459	5,607	
Middle/Elementary	12,317	11,872	89	43	96	217	
Secondary/High	6,646	6,514	47	22	23	40	
Higher-Secondary	654	620	7	18	4	5	
Intermediate College	100	89	2	4	3	2	
Degree College	174	156	4	4	3	7	
General University	9	8	1				
British System	1			1			
b. Technical/Professional	57	45	2	9	1		
Medical College	1	1					
Medical University	1	1					
Dental College/University							
School/College of Medical Techn	1			1			
School/College of Nursing	3	3					
Homeopathic College	1			1			
Tibbia College							
Education College/University	11	10		1			
Home-Economics College							
Business Management.C/U	3	2	1				
Commerce College	20	16		3	1		
Engineering College/University	8	7		1			
IT College/University	2		1	1			
Law College/University							
Agriculture College/University	6	5		1			
Veterinary/Animal Sciences inst							
Fine-Arts College							
Accountancy Institutes							
c. Vocational/Polytech	260	132	31	52	42	3	
Polytechnic Institute	24	21	1	2			
Monotechnic Institute	6	6					
Vocational Institute	230	105	30	50	42	3	
d. NFBE	1,554	197	503	57	521	276	
e. Distance Education	7	1	1		4	1	
f. Special Education	9	4	1	4			
g. Denni Madaris	230	21	100	8	85	16	
h. Others n. e. c	1,606	402	405	12	609	178	

TABLE 11.1: EDUCATIONAL INSTITUTIONS (PUBLIC) BY TYPE AND OWNERSHIP OF BUILDING

Pakistan		(Number)				
Level of Institution	Total	Govt.	Owned	Rented	Rent Free	No Building
Urban Areas						
Total (a to h)	19,736	15,855	722	1,331	1,295	533
a. General	17,514	14,978	368	968	759	441
Pre-Primary	14	5	3		4	2
Mosque	1,092	514	31	28	301	218
Primary	10,358	8,811	216	746	371	214
Middle/Elementary	2,017	1,884	24	73	31	5
Secondary/High	2,825	2,648	57	84	35	1
Higher-Secondary	425	406	9	6	4	
Intermediate College	148	120	12	9	7	
Degree College	603	574	10	12	6	1
General University	22	14	5	3		
British System	10	2	1	7		
b. Technical/Professional	369	269	21	73	6	
Medical College	17	14	1	2		
Medical University	1	1				
Dental College/University	2	2				
School/College of Medical Techn	10	8	1		1	
School/College of Nursing	57	55	2			
Homeopathic College	16		1	15		
Tibbia College	3	2		1		
Education College/University	71	62	2	5	2	
Home-Economics College	4	4				
Business Management.C/U	7	4	2	1		
Commerce College	126	83	1	41	1	
Engineering College/University	13	11	2			
IT College/University	19	7	6	5	1	
Law College/University	8	6	1	1		
Agriculture College/University	5	5				
Veterinary/Animal Sciences inst	2	2				
Fine-Arts College	4	2		2		
Accountancy Institutes	4	1	2		1	
c. Vocational/Polytech	656	417	31	177	29	2
Polytechnic Institute	56	49	6	1		
Monotechnic Institute	20	19		1		
Vocational Institute	580	349	25	175	29	2
d. NFBE	454	39	154	36	201	24
e. Distance Education	16	8		7		1
f. Special Education	137	79	5	47	6	
g. Denni Madaris	124	18	45	14	45	2
h. Others n. e. c	466	47	98	9	249	63

TABLE 11.2: EDUCATIONAL INSTITUTIONS (PRIVATE) BY TYPE AND OWNERSHIP OF BUILDING

Pakistan							(Number)
Level of Institution	Total	Govt.	Owned	Rented	Rent Free	No Building	
All Areas							
Total (a to h)	76,047	1,012	32,524	32,747	8,815	949	
a. General	57,505	377	24,009	29,441	3,392	286	
Pre-Primary	794	16	280	328	120	50	
Mosque	88	1	39	14	28	6	
Primary	16,823	93	7,487	7,476	1,579	188	
Middle/Elementary	24,115	28	10,025	13,063	979	20	
Secondary/High	13,484	45	5,564	7,288	570	17	
Higher-Secondary	1,056	121	337	522	73	3	
Intermediate College	499	50	133	290	24	2	
Degree College	358	21	95	228	14		
General University	18		9	8	1		
British System	270	2	40	224	4		
b. Technical/Professional	898	32	196	634	36		
Medical College	12	1	7	4			
Medical University	4		1	2	1		
Dental College/University	4		2	1	1		
School/College of Medical Techn	18		2	16			
School/College of Nursing	14	1	7	4	2		
Homeopathic College	105	4	22	73	6		
Tibbia College	21		3	17	1		
Education College/University	49	4	12	32	1		
Home-Economics College	1	1					
Business Management.C/U	42	2	14	26			
Commerce College	232	3	33	192	4		
Engineering College/University	12	1	3	8			
IT College/University	272	9	57	192	14		
Law College/University	63	3	24	32	4		
Agriculture College/University	2	1		1			
Veterinary/Animal Sciences inst	1		1				
Fine-Arts College	16	1	2	13			
Accountancy Institutes	30	1	6	21	2		
c. Vocational/Polytech	2,143	106	553	1,297	170	17	
Polytechnic Institute	71	2	21	47	1		
Monotechnic Institute	23	2	7	13	1		
Vocational Institute	2,049	102	525	1,237	168	17	
d. NFBE	2,823	114	1,014	271	1,056	368	
e. Distance Education	9		6	3			
f. Special Education	72	8	20	37	6	1	
g. Denni Madaris	11,799	292	6,489	939	3,858	221	
h. Others n. e. c	798	83	237	125	297	56	

TABLE 11.2: EDUCATIONAL INSTITUTIONS (PRIVATE) BY TYPE AND OWNERSHIP OF BUILDING

Pakistan							(Number)
Level of Institution	Total	Govt.	Owned	Rented	Rent Free	No Building	
Rural Areas							
Total (a to h)	35,438	584	16,635	11,901	5,506	812	
a. General	25,631	246	11,779	11,121	2,210	275	
Pre-Primary	316	14	96	66	90	50	
Mosque	52		21	6	20	5	
Primary	8,695	85	4,104	3,173	1,149	184	
Middle/Elementary	11,669	22	5,310	5,717	603	17	
Secondary/High	4,285	28	2,036	1,908	297	16	
Higher-Secondary	386	74	132	143	35	2	
Intermediate College	113	16	38	48	10	1	
Degree College	83	7	27	44	5		
General University	4		3	1			
British System	28		12	15	1		
b. Technical/Professional	72	1	29	39	3		
Medical College	2		1	1			
Medical University	1		1				
Dental College/University	1		1				
School/College of Medical Techn	2			2			
School/College of Nursing							
Homeopathic College	5	1	1	3			
Tibbia College	1			1			
Education College/University	1		1				
Home-Economics College							
Business Management.C/U	3		3				
Commerce College	7			7			
Engineering College/University	1			1			
IT College/University	40		15	22	3		
Law College/University	6		4	2			
Agriculture College/University							
Veterinary/Animal Sciences inst	1		1				
Fine-Arts College							
Accountancy Institutes	1		1				
c. Vocational/Polytech	542	30	161	259	81	11	
Polytechnic Institute	12	1	7	4			
Monotechnic Institute	4	1	1	2			
Vocational Institute	526	28	153	253	81	11	
d. NFBE	2,172	79	745	192	836	320	
e. Distance Education	4		4				
f. Special Education	10	1	5	3		1	
g. Denni Madaris	6,428	156	3,737	260	2,119	156	
h. Others n. e. c	579	71	175	27	257	49	

TABLE 11.2: EDUCATIONAL INSTITUTIONS (PRIVATE) BY TYPE AND OWNERSHIP OF BUILDING

Pakistan							(Number)
Level of Institution	Total	Govt.	Owned	Rented	Rent Free	No Building	
Urban Areas							
Total (a to h)	40,609	428	15,889	20,846	3,309	137	
a. General	31,874	131	12,230	18,320	1,182	11	
Pre-Primary	478	2	184	262	30		
Mosque	36	1	18	8	8	1	
Primary	8,128	8	3,383	4,303	430	4	
Middle/Elementary	12,446	6	4,715	7,346	376	3	
Secondary/High	9,199	17	3,528	5,380	273	1	
Higher-Secondary	670	47	205	379	38	1	
Intermediate College	386	34	95	242	14	1	
Degree College	275	14	68	184	9		
General University	14		6	7	1		
British System	242	2	28	209	3		
b. Technical/Professional	826	31	167	595	33		
Medical College	10	1	6	3			
Medical University	3			2	1		
Dental College/University	3		1	1	1		
School/College of Medical Techn	16		2	14			
School/College of Nursing	14	1	7	4	2		
Homeopathic College	100	3	21	70	6		
Tibbia College	20		3	16	1		
Education College/University	48	4	11	32	1		
Home-Economics College	1	1					
Business Management.C/U	39	2	11	26			
Commerce College	225	3	33	185	4		
Engineering College/University	11	1	3	7			
IT College/University	232	9	42	170	11		
Law College/University	57	3	20	30	4		
Agriculture College/University	2	1		1			
Veterinary/Animal Sciences inst							
Fine-Arts College	16	1	2	13			
Accountancy Institutes	29	1	5	21	2		
c. Vocational/Polytech	1,601	76	392	1,038	89	6	
Polytechnic Institute	59	1	14	43	1		
Monotechnic Institute	19	1	6	11	1		
Vocational Institute	1,523	74	372	984	87	6	
d. NFBE	651	35	269	79	220	48	
e. Distance Education	5		2	3			
f. Special Education	62	7	15	34	6		
g. Denni Madaris	5,371	136	2,752	679	1,739	65	
h. Others n. e. c	219	12	62	98	40	7	

TABLE 12 : EDUCATIONAL INSTITUTIONS BY TYPE OF CONSTRUCTION OF BUILDING, SECTOR & GENDER

(Number)

Pakistan

Geographical Region/ Type of Construction of Building	All Institutions			Public Institutions			Private Institutions		
	All Areas	Rural Areas	Urban Areas	All Areas	Rural Areas	Urban Areas	All Areas	Rural Areas	Urban Areas
All Institutions									
Total	216,490	156,815	59,675	141,392	122,189	19,203	75,098	34,626	40,472
Pakka	174,103	121,716	52,387	114,137	97,742	16,395	59,966	23,974	35,992
Kacha	15,989	14,203	1,786	11,553	10,739	814	4,436	3,464	972
Mixed	26,398	20,896	5,502	15,702	13,708	1,994	10,696	7,188	3,508
Female Institutions									
Total	54,932	45,119	9,813	47,440	41,386	6,054	7,492	3,733	3,759
Pakka	44,176	35,632	8,544	38,280	33,085	5,195	5,896	2,547	3,349
Kacha	3,729	3,358	371	3,185	2,920	265	544	438	106
Mixed	7,027	6,129	898	5,975	5,381	594	1,052	748	304
Male Institutions									
Total	47,024	37,403	9,621	40,572	34,210	6,362	6,452	3,193	3,259
Pakka	39,155	30,693	8,462	34,119	28,585	5,534	5,036	2,108	2,928
Kacha	2,756	2,439	317	2,151	1,951	200	605	488	117
Mixed	5,113	4,271	842	4,302	3,674	628	811	597	214
Mixed Institutions									
Total	114,534	74,293	40,241	53,380	46,593	6,787	61,154	27,700	33,454
Pakka	90,772	55,391	35,381	41,738	36,072	5,666	49,034	19,319	29,715
Kacha	9,504	8,406	1,098	6,217	5,868	349	3,287	2,538	749
Mixed	14,258	10,496	3,762	5,425	4,653	772	8,833	5,843	2,990

NOTE : No buildings are equal to Total institutions - Number of institutions having building

TABLE 13: EDUCATIONAL INSTITUTIONS BY BUILDING CONDITION, SECTOR AND GENDER

Pakistan									
(Number)									
Geographical Region /Building Condition	All Institutions			Public Institutions			Private Institutions		
	All Areas	Rural Areas	Urban Areas	All Areas	Rural Areas	Urban Areas	All Areas	Rural Areas	Urban Areas
All Institutions									
Pakistan	216,490	156,815	59,675	141,392	122,189	19,203	75,098	34,626	40,472
Satisfactory	111,713	68,630	43,083	56,132	46,613	9,519	55,581	22,017	33,564
Needs Minor Repair	57,756	47,351	10,405	43,651	38,604	5,047	14,105	8,747	5,358
Needs Major Repair	34,615	29,559	5,056	29,722	26,113	3,609	4,893	3,446	1,447
Dangerous	12,406	11,275	1,131	11,887	10,859	1,028	519	416	103
Female Institutions									
Total	54,932	45,119	9,813	47,440	41,386	6,054	7,492	3,733	3,759
Satisfactory	23,886	17,902	5,984	18,575	15,633	2,942	5,311	2,269	3,042
Needs Minor Repair	16,087	14,020	2,067	14,700	13,118	1,582	1,387	902	485
Needs Major Repair	10,873	9,461	1,412	10,140	8,944	1,196	733	517	216
Dangerous	4,086	3,736	350	4,025	3,691	334	61	45	16
Male Institutions									
Total	47,024	37,403	9,621	40,572	34,210	6,362	6,452	3,193	3,259
Satisfactory	22,596	16,626	5,970	17,885	14,659	3,226	4,711	1,967	2,744
Needs Minor Repair	13,446	11,385	2,061	12,266	10,586	1,680	1,180	799	381
Needs Major Repair	8,033	6,785	1,248	7,532	6,405	1,127	501	380	121
Dangerous	2,949	2,607	342	2,889	2,560	329	60	47	13
Mixed Institutions									
Total	114,534	74,293	40,241	53,380	46,593	6,787	61,154	27,700	33,454
Satisfactory	65,231	34,102	31,129	19,672	16,321	3,351	45,559	17,781	27,778
Needs Minor Repair	28,223	21,946	6,277	16,685	14,900	1,785	11,538	7,046	4,492
Needs Major Repair	15,709	13,313	2,396	12,050	10,764	1,286	3,659	2,549	1,110
Dangerous	5,371	4,932	439	4,973	4,608	365	398	324	74

TABLE 14: ENROLMENT IN EDUCATIONAL INSTITUTIONS (PUBLIC & PRIVATE) BY LEVEL AND GENDER

Pakistan									
Level of Institution	All Areas			Rural Areas			Urban Areas		
	Total	Girls	Boys	Total	Girls	Boys	Total	Girls	Boys
Total (a to h)	33,379,578	14,398,365	18,981,213	19,159,897	7,639,535	11,520,362	14,219,681	6,758,830	7,460,851
a. General	30,926,629	13,445,158	17,481,471	18,177,325	7,246,987	10,930,338	12,749,304	6,198,171	6,551,133
Pre-Primary	61,364	30,151	31,213	23,048	11,661	11,387	38,316	18,490	19,826
Mosque	802,904	200,209	602,695	699,169	169,972	529,197	103,735	30,237	73,498
Primary	12,433,240	5,317,576	7,115,664	9,418,384	3,866,265	5,552,119	3,014,856	1,451,311	1,563,545
Middle/Elementary	6,652,870	3,129,383	3,523,487	3,942,037	1,829,248	2,112,789	2,710,833	1,300,135	1,410,698
Secondary/High	8,323,046	3,506,466	4,816,580	3,462,809	1,143,706	2,319,103	4,860,237	2,362,760	2,497,477
Higher-Secondary	1,150,479	517,708	632,771	448,096	162,384	285,712	702,383	355,324	347,059
Intermediate College	201,328	80,885	120,443	44,373	16,426	27,947	156,955	64,459	92,496
Degree College	957,161	537,904	419,257	92,466	28,741	63,725	864,695	509,163	355,532
General University	194,971	63,110	131,861	35,801	14,209	21,592	159,170	48,901	110,269
British System	149,286	61,766	87,500	11,142	4,375	6,767	138,124	57,391	80,733
b. Technical/Professional	361,534	103,179	258,355	36,038	9,185	26,853	325,496	93,994	231,502
Medical College	16,910	9,326	7,584	1,091	461	630	15,819	8,865	6,954
Medical University	2,943	1,452	1,491	1,723	941	782	1,220	511	709
Dental College/University	815	549	266	52	44	8	763	505	258
School/College of Medical Techn	3,082	843	2,239	393	150	243	2,689	693	1,996
School/College of Nursing	7,296	5,341	1,955	247	247		7,049	5,094	1,955
Homeopathic College	19,958	6,694	13,264	711	255	456	19,247	6,439	12,808
Tibbia College	3,569	300	3,269	45	2	43	3,524	298	3,226
Education College/University	35,226	26,428	8,798	7,014	4,595	2,419	28,212	21,833	6,379
Home-Economics College	5,452	5,452					5,452	5,452	
Business Management.C/U	13,151	3,460	9,691	1,773	338	1,435	11,378	3,122	8,256
Commerce College	124,611	17,001	107,610	4,062	79	3,983	120,549	16,922	103,627
Engineering College/University	39,686	5,970	33,716	11,284	1,130	10,154	28,402	4,840	23,562
IT College/University	39,172	8,591	30,581	2,084	292	1,792	37,088	8,299	28,789
Law College/University	17,830	4,049	13,781	604	231	373	17,226	3,818	13,408
Agriculture College/University	14,759	2,999	11,760	4,361	403	3,958	10,398	2,596	7,802
Veterinary/Animal Sciences inst	1,094	240	854	22	1	21	1,072	239	833
Fine-Arts College	3,005	1,459	1,546				3,005	1,459	1,546
Accountancy Institutes	12,975	3,025	9,950	572	16	556	12,403	3,009	9,394
c. Vocational/Polytech	238,687	89,646	149,041	43,198	18,658	24,540	195,489	70,988	124,501
Polytechnic Institute	55,763	2,703	53,060	11,813	837	10,976	43,950	1,866	42,084
Monotechnic Institute	5,923	719	5,204	740	15	725	5,183	704	4,479
Vocational Institute	177,001	86,224	90,777	30,645	17,806	12,839	146,356	68,418	77,938
d. NFBE	174,045	108,910	65,135	131,543	83,290	48,253	42,502	25,620	16,882
e. Distance Education	33,841	13,771	20,070	402	305	97	33,439	13,466	19,973
f. Special Education	13,122	4,929	8,193	1,183	483	700	11,939	4,446	7,493
g. Denni Madaris	1,549,242	586,663	962,579	715,859	249,728	466,131	833,383	336,935	496,448
h. Others n. e. c	82,478	46,109	36,369	54,349	30,899	23,450	28,129	15,210	12,919

TABLE 14.1: ENROLMENT IN EDUCATIONAL INSTITUTIONS (PUBLIC) BY LEVEL AND GENDER

Pakistan									
Level of Institution	All Areas			Rural Areas			Urban Areas		
	Total	Girls	Boys	Total	Girls	Boys	Total	Girls	Boys
Total (a to h)	21,258,184	9,061,332	12,196,852	14,623,207	5,740,400	8,882,807	6,634,977	3,320,932	3,314,045
a. General	20,776,383	8,863,285	11,913,098	14,456,829	5,664,498	8,792,331	6,319,554	3,198,787	3,120,767
Pre-Primary	8,670	4,352	4,318	8,142	3,929	4,213	528	423	105
Mosque	796,758	197,944	598,814	695,770	168,850	526,920	100,988	29,094	71,894
Primary	10,761,355	4,566,960	6,194,395	8,680,849	3,549,392	5,131,457	2,080,506	1,017,568	1,062,938
Middle/Elementary	2,788,727	1,414,729	1,373,998	2,163,466	1,078,990	1,084,476	625,261	335,739	289,522
Secondary/High	4,544,724	1,766,527	2,778,197	2,440,174	708,608	1,731,566	2,104,550	1,057,919	1,046,631
Higher-Secondary	753,789	347,049	406,740	338,490	115,353	223,137	415,299	231,696	183,603
Intermediate College	87,271	35,011	52,260	24,575	7,904	16,671	62,696	27,107	35,589
Degree College	849,361	471,915	377,446	74,446	18,437	56,009	774,915	453,478	321,437
General University	180,236	57,401	122,835	30,511	12,890	17,621	149,725	44,511	105,214
British System	5,492	1,397	4,095	406	145	261	5,086	1,252	3,834
b. Technical/Professional	172,169	56,768	115,401	27,195	6,898	20,297	144,974	49,870	95,104
Medical College	13,412	7,250	6,162	743	312	431	12,669	6,938	5,731
Medical University	272	132	140	262	131	131	10	1	9
Dental College/University	545	346	199				545	346	199
School/College of Medical Techn	1,821	537	1,284	71		71	1,750	537	1,213
School/College of Nursing	6,341	4,698	1,643	247	247		6,094	4,451	1,643
Homeopathic College	3,406	1,012	2,394	329	93	236	3,077	919	2,158
Tibbia College	473	31	442				473	31	442
Education College/University	29,907	23,649	6,258	6,943	4,557	2,386	22,964	19,092	3,872
Home-Economics College	5,359	5,359					5,359	5,359	
Business Management.C/U	2,271	695	1,576	762	206	556	1,509	489	1,020
Commerce College	52,531	3,405	49,126	3,611		3,611	48,920	3,405	45,515
Engineering College/University	30,035	4,129	25,906	9,839	949	8,890	20,196	3,180	17,016
IT College/University	1,142	385	757	27		27	1,115	385	730
Law College/University	3,259	495	2,764				3,259	495	2,764
Agriculture College/University	14,586	2,977	11,609	4,361	403	3,958	10,225	2,574	7,651
Veterinary/Animal Sciences inst	1,072	239	833				1,072	239	833
Fine-Arts College	613	258	355				613	258	355
Accountancy Institutes	5,124	1,171	3,953				5,124	1,171	3,953
c. Vocational/Polytech	103,752	37,243	66,509	22,197	7,252	14,945	81,555	29,991	51,564
Polytechnic Institute	39,290	2,267	37,023	9,915	720	9,195	29,375	1,547	27,828
Monotechnic Institute	4,702	302	4,400	725		725	3,977	302	3,675
Vocational Institute	59,760	34,674	25,086	11,557	6,532	5,025	48,203	28,142	20,061
d. NFBE	68,376	44,091	24,285	52,998	33,806	19,192	15,378	10,285	5,093
e. Distance Education	33,245	13,464	19,781	200	122	78	33,045	13,342	19,703
f. Special Education	8,220	3,128	5,092	315	128	187	7,905	3,000	4,905
g. Denni Madaris	44,780	14,808	29,972	26,912	8,291	18,621	17,868	6,517	11,351
h. Others n. e. c	51,259	28,545	22,714	36,561	19,405	17,156	14,698	9,140	5,558

TABLE 14.2: ENROLMENT IN EDUCATIONAL INSTITUTIONS (PRIVATE) BY LEVEL AND GENDER

Pakistan									
Level of Institution	All Areas			Rural Areas			Urban Areas		
	Total	Girls	Boys	Total	Girls	Boys	Total	Girls	Boys
Total (a to h)	12,121,394	5,337,033	6,784,361	4,536,690	1,899,135	2,637,555	7,584,704	3,437,898	4,146,806
a. General	10,150,246	4,581,873	5,568,373	3,720,496	1,582,489	2,138,007	6,429,750	2,999,384	3,430,366
Pre-Primary	52,694	25,799	26,895	14,906	7,732	7,174	37,788	18,067	19,721
Mosque	6,146	2,265	3,881	3,399	1,122	2,277	2,747	1,143	1,604
Primary	1,671,885	750,616	921,269	737,535	316,873	420,662	934,350	433,743	500,607
Middle/Elementary	3,864,143	1,714,654	2,149,489	1,778,571	750,258	1,028,313	2,085,572	964,396	1,121,176
Secondary/High	3,778,322	1,739,939	2,038,383	1,022,635	435,098	587,537	2,755,687	1,304,841	1,450,846
Higher-Secondary	396,690	170,659	226,031	109,606	47,031	62,575	287,084	123,628	163,456
Intermediate College	114,057	45,874	68,183	19,798	8,522	11,276	94,259	37,352	56,907
Degree College	107,800	65,989	41,811	18,020	10,304	7,716	89,780	55,685	34,095
General University	14,735	5,709	9,026	5,290	1,319	3,971	9,445	4,390	5,055
British System	143,774	60,369	83,405	10,736	4,230	6,506	133,038	56,139	76,899
b. Technical/Professional	189,365	46,411	142,954	8,843	2,287	6,556	180,522	44,124	136,398
Medical College	3,498	2,076	1,422	348	149	199	3,150	1,927	1,223
Medical University	2,671	1,320	1,351	1,461	810	651	1,210	510	700
Dental College/University	270	203	67	52	44	8	218	159	59
School/College of Medical Techn	1,261	306	955	322	150	172	939	156	783
School/College of Nursing	955	643	312				955	643	312
Homeopathic College	16,552	5,682	10,870	382	162	220	16,170	5,520	10,650
Tibbia College	3,096	269	2,827	45	2	43	3,051	267	2,784
Education College/University	5,319	2,779	2,540	71	38	33	5,248	2,741	2,507
Home-Economics College	93	93					93	93	
Business Management.C/U	10,880	2,765	8,115	1,011	132	879	9,869	2,633	7,236
Commerce College	72,080	13,596	58,484	451	79	372	71,629	13,517	58,112
Engineering College/University	9,651	1,841	7,810	1,445	181	1,264	8,206	1,660	6,546
IT College/University	38,030	8,206	29,824	2,057	292	1,765	35,973	7,914	28,059
Law College/University	14,571	3,554	11,017	604	231	373	13,967	3,323	10,644
Agriculture College/University	173	22	151				173	22	151
Veterinary/Animal Sciences inst	22	1	21	22	1	21			
Fine-Arts College	2,392	1,201	1,191				2,392	1,201	1,191
Accountancy Institutes	7,851	1,854	5,997	572	16	556	7,279	1,838	5,441
c. Vocational/Polytech	134,935	52,403	82,532	21,001	11,406	9,595	113,934	40,997	72,937
Polytechnic Institute	16,473	436	16,037	1,898	117	1,781	14,575	319	14,256
Monotechnic Institute	1,221	417	804	15	15		1,206	402	804
Vocational Institute	117,241	51,550	65,691	19,088	11,274	7,814	98,153	40,276	57,877
d. NFBE	105,669	64,819	40,850	78,545	49,484	29,061	27,124	15,335	11,789
e. Distance Education	596	307	289	202	183	19	394	124	270
f. Special Education	4,902	1,801	3,101	868	355	513	4,034	1,446	2,588
g. Denni Madaris	1,504,462	571,855	932,607	688,947	241,437	447,510	815,515	330,418	485,097
h. Others n. e. c	31,219	17,564	13,655	17,788	11,494	6,294	13,431	6,070	7,361

**TABLE 15: ENROLMENT IN EDUCATIONAL INSTITUTIONS(PUBLIC & PRIVATE)
BY LEVEL AND TYPE OF EDUCATIONAL INSTITUTIONS**

Pakistan		(Number)		
Level of Institution	All Institutions	Girls Institutions	Boys Institution	Mixed Institution
All Areas				
Total (a to h)	33,379,578	7,502,768	9,424,679	16,452,131
a. General	30,926,629	7,135,823	8,757,510	15,033,296
Pre-Primary	61,364	2,803	1,015	57,546
Mosque	802,904	11,305	206,555	585,044
Primary	12,433,240	3,022,588	3,695,726	5,714,926
Middle/Elementary	6,652,870	1,299,422	1,281,924	4,071,524
Secondary/High	8,323,046	1,877,956	2,821,448	3,623,642
Higher-Secondary	1,150,479	368,036	397,220	385,223
Intermediate College	201,328	44,559	59,908	96,861
Degree College	957,161	500,442	287,431	169,288
General University	194,971	4,430	116	190,425
British System	149,266	4,282	6,167	138,817
b. Technical/Professional	361,534	29,244	52,902	279,388
Medical College	16,910	1,715	125	15,070
Medical University	2,943			2,943
Dental College/University	815			815
School/College of Medical Techn	3,082	155	603	2,324
School/College of Nursing	7,296	4,788	1,427	1,081
Homeopathic College	19,958	1,041	733	18,184
Tibbia College	3,569		166	3,403
Education College/University	35,226	12,956	1,224	21,046
Home-Economics College	5,452	5,452		
Business Management.C/U	13,151	75	284	12,792
Commerce College	124,611	2,412	42,237	79,962
Engineering College/University	39,686		2,104	37,582
IT College/University	39,172	525	2,770	35,877
Law College/University	17,830		107	17,723
Agriculture College/University	14,759		387	14,372
Veterinary/Animal Sciences inst	1,094			1,094
Fine-Arts College	3,005			3,005
Accountancy Institutes	12,975	125	735	12,115
c. Vocational/Polytech	238,687	60,332	94,650	83,705
Polytechnic Institute	55,763	2,367	49,838	3,558
Monotechnic Institute	5,923	35	2,861	3,027
Vocational Institute	177,001	57,930	41,951	77,120
d. NFBE	174,045	29,367	8,576	136,102
e. Distance Education	33,841	25	122	33,694
f. Special Education	13,122	486	732	11,904
g. Denni Madaris	1,549,242	213,197	487,631	848,414
h. Others n. e. c	82,478	34,294	22,556	25,628

**TABLE 15: ENROLMENT IN EDUCATIONAL INSTITUTIONS(PUBLIC & PRIVATE)
BY LEVEL AND TYPE OF EDUCATIONAL INSTITUTIONS**

Pakistan		(Number)		
Level of Institution	All Institutions	Girls Institutions	Boys Institution	Mixed Institution
Rural Areas				
Total (a to h)	19,159,897	4,430,181	6,522,798	8,206,918
a. General	18,177,325	4,284,817	6,239,156	7,653,352
Pre-Primary	23,048	2,293	973	19,782
Mosque	699,169	10,039	182,915	506,215
Primary	9,418,384	2,405,163	3,116,808	3,896,413
Middle/Elementry	3,942,037	997,820	1,007,391	1,936,826
Secondary/High	3,462,809	712,709	1,651,215	1,098,885
Higher-Secondary	448,096	125,579	217,124	105,393
Intermediate College	44,373	8,926	13,340	22,107
Degree College	92,466	21,649	48,853	21,964
General University	35,801	34	116	35,651
British System	11,142	605	421	10,116
b. Technical/Professional	36,038	696	5,186	30,156
Medical College	1,091			1,091
Medical University	1,723			1,723
Dental College/University	52			52
School/College of Medical Techn	393		93	300
School/College of Nursing	247	247		
Homeopathic College	711			711
Tibbia College	45			45
Education College/University	7,014	374	537	6,103
Home-Economics College				
Business Management.C/U	1,773	75	154	1,544
Commerce College	4,062		3,321	741
Engineering College/University	11,284			11,284
IT College/University	2,084		794	1,290
Law College/University	604		17	587
Agriculture College/University	4,361		270	4,091
Veterinary/Animal Sciences inst	22			22
Fine-Arts College				
Accountancy Institutes	572			572
c. Vocational/Polytech	43,198	16,028	20,332	6,838
Polytechnic Institute	11,813	813	10,975	25
Monotechnic Institute	740	15	600	125
Vocational Institute	30,645	15,200	8,757	6,688
d. NFBE	131,543	23,324	5,457	102,762
e. Distance Education	402	25	18	359
f. Special Education	1,183	80	114	989
g. Denni Madaris	715,859	80,382	234,508	400,969
h. Others n. e. c	54,349	24,829	18,027	11,493

**TABLE 15: ENROLMENT IN EDUCATIONAL INSTITUTIONS(PUBLIC & PRIVATE)
BY LEVEL AND TYPE OF EDUCATIONAL INSTITUTIONS**

Pakistan		(Number)		
Level of Institution	All Institutions	Girls Institutions	Boys Institution	Mixed Institution
	Urban Areas			
Total (a to h)	14,219,681	3,072,587	2,901,881	8,245,213
a. General	12,749,304	2,851,006	2,518,354	7,379,944
Pre-Primary	38,316	510	42	37,764
Mosque	103,735	1,266	23,640	78,829
Primary	3,014,856	617,425	578,918	1,818,513
Middle/Elementry	2,710,833	301,602	274,533	2,134,698
Secondary/High	4,860,237	1,165,247	1,170,233	2,524,757
Higher-Secondary	702,383	242,457	180,096	279,830
Intermediate College	156,955	35,633	46,568	74,754
Degree College	864,695	478,793	238,578	147,324
General University	159,170	4,396		154,774
British System	138,124	3,677	5,746	128,701
b. Technical/Professional	325,496	28,548	47,716	249,232
Medical College	15,819	1,715	125	13,979
Medical University	1,220			1,220
Dental College/University	763			763
School/College of Medical Techn	2,689	155	510	2,024
School/College of Nursing	7,049	4,541	1,427	1,081
Homeopathic College	19,247	1,041	733	17,473
Tibbia College	3,524		166	3,358
Education College/University	28,212	12,582	687	14,943
Home-Economics College	5,452	5,452		
Business Management.C/U	11,378		130	11,248
Commerce College	120,549	2,412	38,916	79,221
Engineering College/University	28,402		2,104	26,298
IT College/University	37,088	525	1,976	34,587
Law College/University	17,226		90	17,136
Agriculture College/University	10,398		117	10,281
Veterinary/Animal Sciences inst	1,072			1,072
Fine-Arts College	3,005			3,005
Accountancy Institutes	12,403	125	735	11,543
c. Vocational/Polytech	195,489	44,304	74,318	76,867
Polytechnic Institute	43,950	1,554	38,863	3,533
Monotechnic Institute	5,183	20	2,261	2,902
Vocational Institute	146,356	42,730	33,194	70,432
d. NFBE	42,502	6,043	3,119	33,340
e. Distance Education	33,439		104	33,335
f. Special Education	11,939	406	618	10,915
g. Denni Madaris	833,383	132,815	253,123	447,445
h. Others n. e. c	28,129	9,465	4,529	14,135

**TABLE 15.1: ENROLMENT IN EDUCATIONAL INSTITUTIONS(PUBLIC)
BY LEVEL AND TYPE OF EDUCATIONAL INSTITUTIONS**

Pakistan		(Number)			
Level of Institution	All Institutions	Girls Institutions	Boys Institution	Mixed Institution	
All Areas					
Total (a to h)	21,258,184	6,734,829	8,310,984	6,212,371	
a. General	20,776,383	6,633,105	8,178,199	5,965,079	
Pre-Primary	8,670	1,000	785	6,885	
Mosque	796,758	11,135	205,501	580,122	
Primary	10,761,355	2,960,613	3,633,137	4,167,605	
Middle/Elementry	2,788,727	1,217,200	1,154,204	417,323	
Secondary/High	4,544,724	1,629,040	2,527,615	388,069	
Higher-Secondary	753,789	328,297	340,546	84,946	
Intermediate College	87,271	25,508	35,809	25,954	
Degree College	849,361	457,833	278,003	113,525	
General University	180,236	2,479		177,757	
British System	5,492		2,599	2,893	
b. Technical/Professional	172,169	25,302	36,450	110,417	
Medical College	13,412	1,379	125	11,908	
Medical University	272			272	
Dental College/University	545			545	
School/College of Medical Techn	1,821	108	196	1,517	
School/College of Nursing	6,341	4,432	1,427	482	
Homeopathic College	3,406			3,406	
Tibbia College	473			473	
Education College/University	29,907	12,760	959	16,188	
Home-Economics College	5,359	5,359			
Business Management.C/U	2,271	75	154	2,042	
Commerce College	52,531	1,007	31,594	19,930	
Engineering College/University	30,035		1,559	28,476	
IT College/University	1,142	69	166	907	
Law College/University	3,259			3,259	
Agriculture College/University	14,586		270	14,316	
Veterinary/Animal Sciences inst	1,072			1,072	
Fine-Arts College	613			613	
Accountancy Institutes	5,124	113		5,011	
c. Vocational/Polytech	103,752	31,166	56,166	16,420	
Polytechnic Institute	39,290	2,250	34,731	2,309	
Monotechnic Institute	4,702		2,574	2,128	
Vocational Institute	59,760	28,916	18,861	11,983	
d. NFBE	68,376	14,616	3,902	49,858	
e. Distance Education	33,245	25	52	33,168	
f. Special Education	8,220	478	535	7,207	
g. Denni Madaris	44,780	6,023	17,428	21,329	
h. Others n. e. c	51,259	24,114	18,252	8,893	

**TABLE 15.1: ENROLMENT IN EDUCATIONAL INSTITUTIONS(PUBLIC)
BY LEVEL AND TYPE OF EDUCATIONAL INSTITUTIONS**

Pakistan		(Number)		
Level of Institution	All Institutions	Girls Institutions	Boys Institution	Mixed Institution
	Rural Areas			
Total (a to h)	14,623,207	4,168,239	6,049,136	4,405,832
a. General	14,456,829	4,130,963	6,002,328	4,323,538
Pre-Primary	8,142	683	743	6,716
Mosque	695,770	9,936	182,074	503,760
Primary	8,680,849	2,371,409	3,078,316	3,231,124
Middle/Elementry	2,163,466	958,726	924,222	280,518
Secondary/High	2,440,174	658,876	1,562,237	219,061
Higher-Secondary	338,490	110,061	196,974	31,455
Intermediate College	24,575	5,244	11,046	8,285
Degree College	74,446	15,994	46,716	11,736
General University	30,511	34		30,477
British System	406			406
b. Technical/Professional	27,195	696	4,318	22,181
Medical College	743			743
Medical University	262			262
Dental College/University				
School/College of Medical Techn	71		71	
School/College of Nursing	247	247		
Homeopathic College	329			329
Tibbia College				
Education College/University	6,943	374	537	6,032
Home-Economics College				
Business Management.C/U	762	75	154	533
Commerce College	3,611		3,259	352
Engineering College/University	9,839			9,839
IT College/University	27		27	
Law College/University				
Agriculture College/University	4,361		270	4,091
Veterinary/Animal Sciences inst				
Fine-Arts College				
Accountancy Institutes				
c. Vocational/Polytech	22,197	5,968	13,387	2,842
Polytechnic Institute	9,915	720	9,195	
Monotechnic Institute	725		600	125
Vocational Institute	11,557	5,248	3,592	2,717
d. NFBE	52,998	11,376	3,399	38,223
e. Distance Education	200	25	18	157
f. Special Education	315	80	58	177
g. Denni Madaris	26,912	2,201	10,723	13,988
h. Others n. e. c	36,561	16,930	14,905	4,726

**TABLE 15.1: ENROLMENT IN EDUCATIONAL INSTITUTIONS(PUBLIC)
BY LEVEL AND TYPE OF EDUCATIONAL INSTITUTIONS**

Pakistan		(Number)			
Level of Institution	All Institutions	Girls Institutions	Boys Institution	Mixed Institution	
Urban Areas					
Total (a to h)	6,634,977	2,566,590	2,261,848	1,806,539	
a. General	6,319,554	2,502,142	2,175,871	1,641,541	
Pre-Primary	528	317	42	169	
Mosque	100,988	1,199	23,427	76,362	
Primary	2,080,506	589,204	554,821	936,481	
Middle/Elementary	625,261	258,474	229,982	136,805	
Secondary/High	2,104,550	970,164	965,378	169,008	
Higher-Secondary	415,299	218,236	143,572	53,491	
Intermediate College	62,696	20,264	24,763	17,669	
Degree College	774,915	441,839	231,287	101,789	
General University	149,725	2,445		147,280	
British System	5,086		2,599	2,487	
b. Technical/Professional	144,974	24,606	32,132	88,236	
Medical College	12,669	1,379	125	11,165	
Medical University	10			10	
Dental College/University	545			545	
School/College of Medical Techn	1,750	108	125	1,517	
School/College of Nursing	6,094	4,185	1,427	482	
Homeopathic College	3,077			3,077	
Tibbia College	473			473	
Education College/University	22,964	12,386	422	10,156	
Home-Economics College	5,359	5,359			
Business Management.C/U	1,509			1,509	
Commerce College	48,920	1,007	28,335	19,578	
Engineering College/University	20,196		1,559	18,637	
IT College/University	1,115	69	139	907	
Law College/University	3,259			3,259	
Agriculture College/University	10,225			10,225	
Veterinary/Animal Sciences inst	1,072			1,072	
Fine-Arts College	613			613	
Accountancy Institutes	5,124	113		5,011	
c. Vocational/Polytech	81,555	25,198	42,779	13,578	
Polytechnic Institute	29,375	1,530	25,536	2,309	
Monotechnic Institute	3,977		1,974	2,003	
Vocational Institute	48,203	23,668	15,269	9,266	
d. NFBE	15,378	3,240	503	11,635	
e. Distance Education	33,045		34	33,011	
f. Special Education	7,905	398	477	7,030	
g. Denni Madaris	17,868	3,822	6,705	7,341	
h. Others n. e. c	14,698	7,184	3,347	4,167	

**TABLE 15.2: ENROLMENT IN EDUCATIONAL INSTITUTIONS(PRIVATE)
BY LEVEL AND TYPE OF EDUCATIONAL INSTITUTIONS**

Pakistan		(Number)		
Level of Institution	All Institutions	Girls Institutions	Boys Institution	Mixed Institution
All Areas				
Total (a to h)	12,121,394	767,939	1,113,695	10,239,760
a. General	10,150,246	502,718	579,311	9,068,217
Pre-Primary	52,694	1,803	230	50,661
Mosque	6,146	170	1,054	4,922
Primary	1,671,885	61,975	62,589	1,547,321
Middle/Elementry	3,864,143	82,222	127,720	3,654,201
Secondary/High	3,778,322	248,916	293,833	3,235,573
Higher-Secondary	396,690	39,739	56,674	300,277
Intermediate College	114,057	19,051	24,099	70,907
Degree College	107,800	42,609	9,428	55,763
General University	14,735	1,951	116	12,668
British System	143,774	4,282	3,568	135,924
b. Technical/Professional	189,365	3,942	16,452	168,971
Medical College	3,498	336		3,162
Medical University	2,671			2,671
Dental College/University	270			270
School/College of Medical Techn	1,261	47	407	807
School/College of Nursing	955	356		599
Homeopathic College	16,552	1,041	733	14,778
Tibbia College	3,096		166	2,930
Education College/University	5,319	196	265	4,858
Home-Economics College	93	93		
Business Management.C/U	10,880		130	10,750
Commerce College	72,080	1,405	10,643	60,032
Engineering College/University	9,651		545	9,106
IT College/University	38,030	456	2,604	34,970
Law College/University	14,571		107	14,464
Agriculture College/University	173		117	56
Veterinary/Animal Sciences inst	22			22
Fine-Arts College	2,392			2,392
Accountancy Institutes	7,851	12	735	7,104
c. Vocational/Polytech	134,935	29,166	38,484	67,285
Polytechnic Institute	16,473	117	15,107	1,249
Monotechnic Institute	1,221	35	287	899
Vocational Institute	117,241	29,014	23,090	65,137
d. NFBE	105,669	14,751	4,674	86,244
e. Distance Education	596		70	526
f. Special Education	4,902	8	197	4,697
g. Denni Madaris	1,504,462	207,174	470,203	827,085
h. Others n. e. c	31,219	10,180	4,304	16,735

**TABLE 15.2: ENROLMENT IN EDUCATIONAL INSTITUTIONS(PRIVATE)
BY LEVEL AND TYPE OF EDUCATIONAL INSTITUTIONS**

Pakistan		(Number)			
Level of Institution	All Institutions	Girls Institutions	Boys Institution	Mixed Institution	
Rural Areas					
Total (a to h)	4,536,690	261,942	473,662	3,801,086	
a. General	3,720,496	153,854	236,828	3,329,814	
Pre-Primary	14,906	1,610	230	13,066	
Mosque	3,399	103	841	2,455	
Primary	737,535	33,754	38,492	665,289	
Middle/Elementry	1,778,571	39,094	83,169	1,656,308	
Secondary/High	1,022,635	53,833	88,978	879,824	
Higher-Secondary	109,606	15,518	20,150	73,938	
Intermediate College	19,798	3,682	2,294	13,822	
Degree College	18,020	5,655	2,137	10,228	
General University	5,290		116	5,174	
British System	10,736	605	421	9,710	
b. Technical/Professional	8,843		868	7,975	
Medical College	348			348	
Medical University	1,461			1,461	
Dental College/University	52			52	
School/College of Medical Techn	322		22	300	
School/College of Nursing					
Homeopathic College	382			382	
Tibbia College	45			45	
Education College/University	71			71	
Home-Economics College					
Business Management.C/U	1,011			1,011	
Commerce College	451		62	389	
Engineering College/University	1,445			1,445	
IT College/University	2,057		767	1,290	
Law College/University	604		17	587	
Agriculture College/University					
Veterinary/Animal Sciences inst	22			22	
Fine-Arts College					
Accountancy Institutes	572			572	
c. Vocational/Polytech	21,001	10,060	6,945	3,996	
Polytechnic Institute	1,898	93	1,780	25	
Monotechnic Institute	15	15			
Vocational Institute	19,088	9,952	5,165	3,971	
d. NFBE	78,545	11,948	2,058	64,539	
e. Distance Education	202			202	
f. Special Education	868		56	812	
g. Denni Madaris	688,947	78,181	223,785	386,981	
h. Others n. e. c	17,788	7,899	3,122	6,767	

**TABLE 15.2: ENROLMENT IN EDUCATIONAL INSTITUTIONS(PRIVATE)
BY LEVEL AND TYPE OF EDUCATIONAL INSTITUTIONS**

Pakistan		(Number)		
Level of Institution	All Institutions	Girls Institutions	Boys Institution	Mixed Institution
Urban Areas				
Total (a to h)	7,584,704	505,997	640,033	6,438,674
a. General	6,429,750	348,864	342,483	5,738,403
Pre-Primary	37,788	193		37,595
Mosque	2,747	67	213	2,467
Primary	934,350	28,221	24,097	882,032
Middle/Elementary	2,085,572	43,128	44,551	1,997,893
Secondary/High	2,755,687	195,083	204,855	2,355,749
Higher-Secondary	287,084	24,221	36,524	226,339
Intermediate College	94,259	15,369	21,805	57,085
Degree College	89,780	36,954	7,291	45,535
General University	9,445	1,951		7,494
British System	133,038	3,677	3,147	126,214
b. Technical/Professional	180,522	3,942	15,584	160,996
Medical College	3,150	336		2,814
Medical University	1,210			1,210
Dental College/University	218			218
School/College of Medical Techn	939	47	385	507
School/College of Nursing	955	356		599
Homeopathic College	16,170	1,041	733	14,396
Tibbia College	3,051		166	2,885
Education College/University	5,248	196	265	4,787
Home-Economics College	93	93		
Business Management.C/U	9,869		130	9,739
Commerce College	71,629	1,405	10,581	59,643
Engineering College/University	8,206		545	7,661
IT College/University	35,973	456	1,837	33,680
Law College/University	13,967		90	13,877
Agriculture College/University	173		117	56
Veterinary/Animal Sciences inst				
Fine-Arts College	2,392			2,392
Accountancy Institutes	7,279	12	735	6,532
c. Vocational/Polytech	113,934	19,106	31,539	63,289
Polytechnic Institute	14,575	24	13,327	1,224
Monotechnic Institute	1,206	20	287	899
Vocational Institute	98,153	19,062	17,925	61,166
d. NFBE	27,124	2,803	2,616	21,705
e. Distance Education	394		70	324
f. Special Education	4,034	8	141	3,885
g. Denni Madaris	815,515	128,993	246,418	440,104
h. Others n. e. c	13,431	2,281	1,182	9,968

TABLE 16 NUMBER OF NON FUNCTIONAL AND REFUSAL INSTITUTIONS (PUBLIC & PRIVATE)

INSTITUTION BY TYPE	TOTAL			NWFP			FATA			PUNJAB			SINDH			BALUCHISTAN			ISLAMABAD			NORTHERN AREAS			AZAD KASHMIR			
	T	NF	REF	T	NF	REF	T	NF	REF	T	NF	REF	T	NF	REF	T	NF	REF	T	NF	REF	T	NF	REF	T	NF	REF	
Total (a to h)	16863	12737	4126	2786	1781	1005	192	123	69	4421	2742	1679	8101	7442	659	487	306	181	152	23	129	208	128	80	516	192	324	
Pre-Primary	54	23	31	6	4	2			21	12	9	24	6	18				2	2									
Mosque	1487	1463	24	147	145	2	2	2	583	565	18	715	713	2	3	2	1	8	8		2	2	2		27	26	1	
Primary	10307	9401	906	978	816	162	108	99	9	2185	1742	443	6497	6328	169	307	286	21	20	2	18	20	2	20	192	128	64	
Middle/Elementary	1592	550	1042	374	139	235	25	12	13	625	99	526	406	284	122	41	5	38	24		24	7		7	90	11	79	
Secondary/High	528	132	396	79	44	35	3	2	1	214	48	166	143	24	119	22	6	16	11		11	6		6	50	8	42	
Higher-Secondary	72	20	52	13	8	5	1		1	25	6	19	11	5	6	2	1	1	1		1	1		1	1	18	18	
Intermediate College	50	7	43	10	2	8			22	3	19	7		7	4	2	2	1		1	2		2	4		4		
Degree College	77	15	62	23	5	18	1		34	8	26	9		8	2		6	6		6	1		1	1	1	1	1	
General University	23	1	22	1		1			4	1	3	3		3			3	3		3					12	12		
British System	47		47	4		4			23	12				12			6	6		1			1	1		1		
Medical College	5		5	1		1			1	2				2			1	1										
Medical University	1		1	1		1																						
Dental College/University	1		1									1		1														
School/College of Medical Techn	2		2	1		1												1			1							
School/College of Nursing	2		2	1		1			1			1																
Homeopathic College	1		1	1		1																						
Tibbia College	6		6	1		1			4		4	1		1														
Ayurvedic	1		1									1		1														
Education College/University	7		7	1		1	2		2	1		1		1				3			3							
Home-Economics College	1		1																									
Business Management/CIU	7	1	6	1		1						3	1	2	2		2									1	1	
Commerce College	13	1	12	4		4			6	1	5	3		3														
Engineering College/University	42	1	41	17		17			7	1	6	6		6			10		10	1			1	1		1	1	
IT College/University	7		7						3		3	4		4														
Law College/University	2	1	1									1		1												1	1	
Agriculture College/University	2		2																									
Veterinary/Animal Sciences inst	2	1	1																							1	1	
Fine-Arts College	2	1	1						2	1	1	1		1					1		1							
Accountancy Institutes	2		2																									
Polytechnic Institute	6	3	3	3	1	2	1	1		2	1	1		1														
Monotechnic Institute	5	3	2	1	1				1	1		2	1	1												1	1	
Vocational Institute	561	67	494	154	12	142	1		1	242	28	214	74	17	57	5		5	28	3	25	19	2	17	38	5	33	
d. NFBE	191	153	38	65	51	14			92	74	18	20	16	4				6	5	1	8	7	1					
e. Distance Education	2	1	1	1	1									1														
f. Special Education	6	4	2	1		1			5	4	1																	
g. Denni Madaris	753	45	708	263	19	244	43	2	41	138	7	131	111	9	102	98	3	95	14	1	13	17	1	16	69	3	66	
h. Others n. e. c	1001	844	157	634	533	101	5	4	1	180	140	40	43	37	6	1	1		6	4	2	123	116	7	9	9		

TABLE 16.1 NUMBER OF NON FUNCTIONAL AND REFUSAL INSTITUTIONS (PUBLIC)

INSTITUTION BY TYPE	TOTAL			NWFP			FATA			PUNJAB			SINDH			BALUCHISTAN			ISLAMABAD			NORTHERN AREAS			AZAD KASHMIR				
	T	NF	REF	T	NF	REF	T	NF	REF	T	NF	REF	T	NF	REF	T	NF	REF	T	NF	REF	T	NF	REF	T	NF	REF		
Total (a to h)	12455	12256	199	1623	1569	54	119	116	3	2715	2662	53	7433	7398	35	309	304	5	32	20	12	38	13	25	186	174	12		
Pre-Primary	28	22	6	5	4	1				12	12		8	5	3				2	2									
Mosque	1467	1461	6	145	145		2	2		568	563	5	714	713	1	2	2		8	8		2	2		26	26			
Primary	9428	9371	57	822	809	13	96	96		1745	1729	16	6333	6325	8	287	286		1	6	2	4	11		11	128	124	4	
Middle/Elementary	555	526	29	138	133	5	14	11	3	101	92	9	283	277	6	5	5								5	9	8	1	
Secondary/High	127	115	12	43	43		2	2		40	37	3	24	23	1	6	5		1	3		3	2		2	7	5	2	
Higher-Secondary	22	20	2	8	8					8	6	2	5	5															
Intermediate College	6	5	1	1	1					2	2																		
Degree College	23	15	8	6	5	1	1	1		11	8	3	3	1	2	1			1										
General University																													
British System	2		2							1		1																	
Medical College	2		2									2																	
Medical University																													
Dental College/University																													
School/College of Medical Techn																													
School/College of Nursing																													
Homeopathic College																													
Tibbia College																													
Ayurvedic																													
Education College/University																													
Home-Economics College																													
Business Management,CIU																													
Commerce College	2	1	1									2	1	1															
Engineering College/University	2	1	1							1	1		1	1															
IT College/University																													
Law College/University	1		1										1	1															
Agriculture College/University	1	1																											
Veterinary/Animal Sciences inst																													
Fine-Arts College	1	1								1	1																		
Accountancy Institutes																													
Polytechnic Institute	3	3		1	1		1	1					2	1	1														
Monotechnic Institute	3	2	1							1	1																		
Vocational Institute	69	54	15	15	12	3				26	20	6	15	13	2				4	2	2	3	2	1	6	5	1		
d. NFBE	155	152	3	51	50	1				74	74		17	16	1				5	5		8	7	1					
e. Distance Education	2	1	1	1	1																								
f. Special Education	4	4								4	4																		
g. Denni Madaris	41	25	16	15	7	8				5	4	1	9	7	2	5	3		2	1	1		1	1		5	2	3	
h. Others n. e. c	511	476	35	372	350	22	3	3		114	107	7	13	11	2				3	2	1	4	1	3		2	2		

TABLE 17 NUMBER OF INSTITUTIONS OUT OF REFERENCE (PUBLIC & PRIVATE)

INSTITUTION BY TYPE	TOTAL			NWFP			FATA			PUNJAB			SINDH			BALUCHISTAN			ISLAMABAD			NORTHERN AREAS			AZAD KASHMIR		
	T	FUN	NF	T	FUN	NF	T	FUN	REF	T	FUN	NF	T	FUN	NF	T	FUN	NF	T	FUN	NF	T	FUN	NF	T	FUN	NF
Total (a to h)	1028	1028		159	159		7	7		431	431		205	205		19	19		7	7		181	181		19	19	
Pre-Primary	37	37		5	5					16	16		1	1					3	3		11	11		1	1	
Mosque	3	3								1	1		1	1								1	1				
Primary	213	213		24	24		1	1		103	103		43	43		15	15		2	2		19	19		6	6	
Middle/Elementary	92	92		10	10		3	3		69	69		2	2		2	2					5	5		1	1	
Secondary/High	64	64		2	2		1	1		48	48		2	2		1	1					10	10				
Higher-Secondary	1	1								1	1																
Intermediate College	2	2								1	1											1	1				
Degree College	3	3								2	2		1	1													
General University																											
British System																											
Medical College																											
Medical University																											
Dental College/University																											
School/College of Medical Techn																											
School/College of Nursing																											
Homeopathic College																											
Tibbia College																											
Ayurvedic																											
Education College/University																											
Home-Economics College																											
Business Management.C/U																											
Commerce College																											
Engineering College/University																											
IT College/University	2	2		1	1								1	1													
Law College/University																											
Agriculture College/University																											
Veterinary/Animal Sciences inst																											
Fine-Arts College																											
Accountancy Institutes																											
Polytechnic Institute	1	1											1	1													
Monotechnic Institute																											
Vocational Institute	78	78		12	12		1	1		27	27		4	4					1	1		30	30		3	3	
d. NFBE	130	130		10	10					30	30		31	31								59	59				
e. Distance Education																											
f. Special Education																											
g. Dorn Madaris	73	73		12	12					21	21		8	8		1	1		1	1		22	22		8	8	
h. Others n. e. c	329	329		83	83		1	1		112	112		110	110								23	23				

TABLE 17.1 NUMBER OF INSTITUTIONS OUT OF REFERENCE (PUBLIC)

INSTITUTION BY TYPE	TOTAL			NWFP			FATA			PUNJAB			SINDH			BALUCHISTAN			ISLAMABAD			NORTHERN AREAS			AZAD KASHMIR		
	T	FUN	NF	T	FUN	NF	T	FUN	REF	T	FUN	NF	T	FUN	NF	T	FUN	NF	T	FUN	NF	T	FUN	NF	T	FUN	NF
Total (a to h)	380	380		87	87		2	2		93	93		164	164							32	32				2	2
Pre-Primary	13	13								12	12										1	1					
Mosque	3	3								1	1		1	1							1	1					
Primary	40	40		2	2					1	1		32	32							5	5					
Middle/Elementary	6	6		4	4								1	1							1	1					
Secondary/High																											
Higher-Secondary																											
Intermediate College																											
Degree College																											
General University																											
British System																											
Medical College																											
Medical University																											
Dental College/University																											
School/College of Medical Techn																											
School/College of Nursing																											
Homeopathic College																											
Tibbia College																											
Ayurvedic																											
Education College/University																											
Home-Economics College																											
Business Management.C/U																											
Commerce College																											
Engineering College/University																											
IT College/University																											
Law College/University																											
Agriculture College/University																											
Veterinary/Animal Sciences inst																											
Fine-Arts College																											
Accountancy Institutes																											
Polytechnic Institute																											
Monotechnic Institute																											
Vocational Institute	10	10					1	1		2	2		1	1							5	5			1	1	
d. NFBE	67	67		7	7					17	17		28	28							15	15					
e. Distance Education																											
f. Special Education																											
g. Dinni Madaris	1	1																							1	1	
h. Others n. e. c	240	240		74	74		1	1		60	60		101	101							4	4					

TABLE 17.2 NUMBER OF INSTITUTIONS OUT OF REFERENCE (PRIVATE)

INSTITUTION BY TYPE	TOTAL			NWFP			FATA			PUNJAB			SINDH			BALUCHISTAN			ISLAMABAD			NORTHERN AREAS			AZAD KASHMIR		
	T	FUN	NF	T	FUN	NF	T	FUN	REF	T	FUN	NF	T	FUN	NF	T	FUN	NF	T	FUN	NF	T	FUN	NF	T	FUN	NF
Total (a to h)	648	648		72	72		5	5		338	338		41	41		19	19		7	7		149	149		17	17	
Pre-Primary	24	24		5	5					4	4		1	1					3	3		10	10		1	1	
Mosque																											
Primary	173	173		22	22		1	1		102	102		11	11		15	15		2	2		14	14		6	6	
Middle/Elementary	86	86		6	6		3	3		69	69		1	1		2	2					4	4		1	1	
Secondary/High	64	64		2	2		1	1		48	48		2	2		1	1					10	10				
Higher-Secondary	1	1								1	1																
Intermediate College	2	2								1	1											1	1				
Degree College	3	3								2	2		1	1													
General University																											
British System																											
Medical College																											
Medical University																											
Dental College/University																											
School/College of Medical Techn																											
School/College of Nursing																											
Homeopathic College																											
Tibbia College																											
Ayurvedic																											
Education College/University																											
Home-Economics College																											
Business Management.C/U																											
Commerce College																											
Engineering College/University																											
IT College/University	2	2		1	1								1	1													
Law College/University																											
Agriculture College/University																											
Veterinary/Animal Sciences inst																											
Fine-Arts College																											
Accountancy Institutes																											
Polytechnic Institute	1	1											1	1													
Monotechnic Institute																											
Vocational Institute	68	68		12	12					25	25		3	3					1	1		25	25		2	2	
d. NFBE	63	63		3	3					13	13		3	3								44	44				
e. Distance Education																											
f. Special Education																											
g. Dinni Madaris	72	72		12	12					21	21		8	8		1	1		1	1		22	22		7	7	
h. Others n. e. c	89	89		9	9					52	52		9	9								19	19				

TABLE 18 ENROLMENT IN SCHOOLS(UP TO CLASS 12) BY STAGE, CLASS, TYPE OF SCHOOLS AND GENDER (Number)

Stage/Class	Sec III Year 2005 Codes	All Institutions			Public Institutions			Private Institutions		
		Total	Girls	Boys	Total	Girls	Boys	Total	Girls	Boys
PAKISTAN										
All Areas										
Total(Pre Primary)		6,601,946	3,028,384	3,573,562	3,857,643	1,792,724	2,064,919	2,744,303	1,235,660	1,508,643
Un-Admitted	310101	628,878	234,759	394,119	522,329	189,359	332,970	106,549	45,400	61,149
Prep-Class	310102	997,552	457,879	539,673	89,170	43,756	45,414	908,382	414,123	494,259
Nursery Class	310103	1,743,578	817,474	926,104	460,665	239,360	221,305	1,282,913	578,114	704,799
Kachi	310104	3,231,938	1,518,272	1,713,666	2,785,479	1,320,249	1,465,230	446,459	198,023	248,436
Total(Primary)		15,964,971	6,796,022	9,168,949	10,971,273	4,572,417	6,398,856	4,993,698	2,223,605	2,770,093
Class 1	310201	4,353,541	1,879,612	2,473,929	3,140,004	1,340,016	1,799,988	1,213,537	539,596	673,941
Class 2	310202	3,424,026	1,464,183	1,959,843	2,337,095	980,709	1,356,386	1,086,931	483,474	603,457
Class 3	310203	3,021,446	1,287,094	1,734,352	2,031,309	846,482	1,184,827	990,137	440,612	549,525
Class 4	310204	2,750,075	1,161,896	1,588,179	1,856,543	764,016	1,092,527	893,532	397,880	495,652
Class 5	310205	2,415,883	1,003,237	1,412,646	1,606,322	641,194	965,128	809,561	362,043	447,518
Total(Middle)		4,942,974	2,074,904	2,868,070	3,323,344	1,330,736	1,992,608	1,619,630	744,168	875,462
Class 6	310301	1,879,866	789,123	1,090,743	1,275,309	514,158	761,151	604,557	274,965	329,592
Class 7	310302	1,621,023	679,757	941,266	1,087,853	434,958	652,895	533,170	244,799	288,371
Class 8	310303	1,442,085	606,024	836,061	960,182	381,620	578,562	481,903	224,404	257,499
Total(High)		2,107,777	879,496	1,228,281	1,478,609	586,995	891,614	629,168	292,501	336,667
Class 9(Science)	310401	723,654	238,891	484,763	475,318	135,786	339,532	248,336	103,105	145,231
Class 9(Arts)	310402	410,361	224,732	185,629	323,459	173,403	150,056	86,902	51,329	35,573
Class 9(Technical)	310403	21,820	7,381	14,439	14,390	4,089	10,301	7,430	3,292	4,138
Class 10(Science)	310404	599,313	205,150	394,163	391,249	116,822	274,427	208,064	88,328	119,736
Class 10(Arts)	310405	329,637	192,693	136,944	263,474	151,887	111,587	66,163	40,806	25,357
Class 10(Technical)	310406	22,992	10,649	12,343	10,719	5,008	5,711	12,273	5,641	6,632
Total(Higher Secondary)		858,423	429,497	428,926	708,152	355,965	352,187	150,271	73,532	76,739
Class 11(Science)	310501	215,399	84,216	131,183	159,457	62,422	97,035	55,942	21,794	34,148
Class 11(Arts)	310502	240,326	143,528	96,798	211,933	124,906	87,027	28,393	18,622	9,771
Class 12(Science)	310503	183,399	72,222	111,177	141,126	55,531	85,595	42,273	16,691	25,582
Class 12(Arts)	310504	219,299	129,531	89,768	195,636	113,106	82,530	23,663	16,425	7,238
Total(British System)		7,699	4,123	3,576	807	7	800	6,892	4,116	2,776
O Level	311001	3,658	1,717	1,941	567		567	3,091	1,717	1,374
A Level	311002	4,041	2,406	1,635	240	7	233	3,801	2,399	1,402

TABLE 18 ENROLMENT IN SCHOOLS(UP TO CLASS 12) BY STAGE, CLASS, TYPE OF SCHOOLS AND GENDER (Number)

Stage/Class	Sec III Year 2005 Codes	All Institutions			Public Institutions			Private Institutions		
		Total	Girls	Boys	Total	Girls	Boys	Total	Girls	Boys
PAKISTAN										
Rural Areas										
Total(Pre Primary)		4,297,707	1,906,342	2,391,365	3,239,440	1,456,884	1,782,556	1,058,267	449,458	608,809
Un-Admitted	310101	516,191	186,252	329,939	475,022	170,408	304,614	41,169	15,844	25,325
Prep-Class	310102	411,459	178,116	233,343	55,128	25,082	30,046	356,331	153,034	203,297
Nursery Class	310103	858,023	392,887	465,136	350,161	176,325	173,836	507,862	216,562	291,300
Kachi	310104	2,512,034	1,149,087	1,362,947	2,359,129	1,085,069	1,274,060	152,905	64,018	88,887
Total(Primary)		10,398,887	4,126,932	6,271,955	8,472,586	3,325,746	5,146,840	1,926,301	801,186	1,125,115
Class 1	310201	2,993,487	1,230,168	1,763,319	2,500,897	1,023,691	1,477,206	492,590	206,477	286,113
Class 2	310202	2,250,929	904,238	1,346,691	1,822,343	725,581	1,096,762	428,586	178,657	249,929
Class 3	310203	1,938,894	766,014	1,172,880	1,558,185	608,466	949,719	380,709	157,548	223,161
Class 4	310204	1,734,375	672,263	1,062,112	1,399,977	534,154	865,823	334,398	138,109	196,289
Class 5	310205	1,481,202	554,249	926,953	1,191,184	433,854	757,330	290,018	120,395	169,623
Total(Middle)		2,486,975	897,077	1,589,898	1,932,183	652,044	1,280,139	554,792	245,033	309,759
Class 6	310301	982,751	357,784	624,967	769,781	265,974	503,807	212,970	91,810	121,160
Class 7	310302	813,859	292,940	520,919	630,359	211,628	418,731	183,500	81,312	102,188
Class 8	310303	690,365	246,353	444,012	532,043	174,442	357,601	158,322	71,911	86,411
Total(High)		815,629	256,046	559,583	662,268	182,557	479,711	153,361	73,489	79,872
Class 9(Science)	310401	258,625	55,098	203,527	204,362	34,579	169,783	54,263	20,519	33,744
Class 9(Arts)	310402	188,734	82,935	105,799	159,150	63,616	95,534	29,584	19,319	10,265
Class 9(Technical)	310403	7,089	2,529	4,560	5,336	1,638	3,698	1,753	891	862
Class 10(Science)	310404	207,082	44,993	162,089	163,847	28,326	135,521	43,235	16,667	26,568
Class 10(Arts)	310405	148,074	68,234	79,840	125,905	53,194	72,711	22,169	15,040	7,129
Class 10(Technical)	310406	6,025	2,257	3,768	3,668	1,204	2,464	2,357	1,053	1,304
Total(Higher Secondary)		125,374	41,149	84,225	98,410	28,183	70,227	26,964	12,966	13,998
Class 11(Science)	310501	30,265	6,169	24,096	21,515	3,612	17,903	8,750	2,557	6,193
Class 11(Arts)	310502	40,267	16,962	23,305	33,427	12,054	21,373	6,840	4,908	1,932
Class 12(Science)	310503	22,942	4,544	18,398	16,620	2,960	13,660	6,322	1,584	4,738
Class 12(Arts)	310504	31,900	13,474	18,426	26,848	9,557	17,291	5,052	3,917	1,135
Total(British System)		480	480					480	480	
O Level	311001	140	140					140	140	
A Level	311002	340	340					340	340	

TABLE 18 ENROLMENT IN SCHOOLS(UP TO CLASS 12) BY STAGE, CLASS, TYPE OF SCHOOLS AND GENDER (Number)

Stage/Class	Sec III Year 2005 Codes	All Institutions			Public Institutions			Private Institutions		
		Total	Girls	Boys	Total	Girls	Boys	Total	Girls	Boys
PAKISTAN										
Urban Areas										
Total(Pre Primary)		2,304,239	1,122,042	1,182,197	618,203	335,840	282,363	1,686,036	786,202	899,834
Un-Admitted	310101	112,687	48,507	64,180	47,307	18,951	28,356	65,380	29,556	35,824
Prep-Class	310102	586,093	279,763	306,330	34,042	18,674	15,368	552,051	261,089	290,962
Nursery Class	310103	885,555	424,587	460,968	110,504	63,035	47,469	775,051	361,552	413,499
Kachi	310104	719,904	369,185	350,719	426,350	235,180	191,170	293,554	134,005	159,549
Total(Primary)		5,566,084	2,669,090	2,896,994	2,498,687	1,246,671	1,252,016	3,067,397	1,422,419	1,644,978
Class 1	310201	1,360,054	649,444	710,610	639,107	316,325	322,782	720,947	333,119	387,828
Class 2	310202	1,173,097	559,945	613,152	514,752	255,128	259,624	658,345	304,817	353,528
Class 3	310203	1,082,552	521,080	561,472	473,124	238,016	235,108	609,428	283,064	326,364
Class 4	310204	1,015,700	489,633	526,067	456,566	229,862	226,704	559,134	259,771	299,363
Class 5	310205	934,681	448,988	485,693	415,138	207,340	207,798	519,543	241,648	277,895
Total(Middle)		2,455,999	1,177,827	1,278,172	1,391,161	678,692	712,469	1,064,838	499,135	565,703
Class 6	310301	897,115	431,339	465,776	505,528	248,184	257,344	391,587	183,155	208,432
Class 7	310302	807,164	386,817	420,347	457,494	223,330	234,164	349,670	163,487	186,183
Class 8	310303	751,720	359,671	392,049	428,139	207,178	220,961	323,581	152,493	171,088
Total(High)		1,292,148	623,450	668,698	816,341	404,438	411,903	475,807	219,012	256,795
Class 9(Science)	310401	465,029	183,793	281,236	270,956	101,207	169,749	194,073	82,586	111,487
Class 9(Arts)	310402	221,627	141,797	79,830	164,309	109,787	54,522	57,318	32,010	25,308
Class 9(Technical)	310403	14,731	4,852	9,879	9,054	2,451	6,603	5,677	2,401	3,276
Class 10(Science)	310404	392,231	160,157	232,074	227,402	88,496	138,906	164,829	71,661	93,168
Class 10(Arts)	310405	181,563	124,459	57,104	137,569	98,693	38,876	43,994	25,766	18,228
Class 10(Technical)	310406	16,967	8,392	8,575	7,051	3,804	3,247	9,916	4,588	5,328
Total(Higher Secondary)		733,049	388,348	344,701	609,742	327,782	281,960	123,307	60,566	62,741
Class 11(Science)	310501	185,134	78,047	107,087	137,942	58,810	79,132	47,192	19,237	27,955
Class 11(Arts)	310502	200,059	126,566	73,493	178,506	112,852	65,654	21,553	13,714	7,839
Class 12(Science)	310503	160,457	67,678	92,779	124,506	52,571	71,935	35,951	15,107	20,844
Class 12(Arts)	310504	187,399	116,057	71,342	168,788	103,549	65,239	18,611	12,508	6,103
Total(British System)		7,219	3,643	3,576	807	7	800	6,412	3,636	2,776
O Level	311001	3,518	1,577	1,941	567		567	2,951	1,577	1,374
A Level	311002	3,701	2,066	1,635	240	7	233	3,461	2,059	1,402

**TABLE 19 ENROLMENT IN EDUCATIONAL INSTITUTIONS (DEGREE, POST GRADUATE AND OTHERS)
BY STAGE, CLASS, SECTOR AND GENDER**

(Number)

Stage/Class	All Institutions			Public Institutions			Private Institutions		
	Total	Girls	Boys	Total	Girls	Boys	Total	Girls	Boys
PAKISTAN									
All Areas									
Total(Degree Class)	324,687	197,765	126,922	295,526	179,171	116,355	29,161	18,594	10,567
Class 13(Science)	43,433	21,270	22,163	39,982	19,032	20,950	3,451	2,238	1,213
Class 13(Arts)	117,639	79,098	38,541	108,791	72,171	36,620	8,848	6,927	1,921
Class 14(Science)	36,280	18,229	18,051	33,672	16,454	17,218	2,608	1,775	833
Class 14(Arts)	89,414	61,921	27,493	81,410	55,920	25,490	8,004	6,001	2,003
B.A. Hon. 1	9,963	5,658	4,305	9,440	5,404	4,036	523	254	269
B.A. Hon. 2	7,344	4,244	3,100	7,110	4,098	3,012	234	146	88
B.A. Hon. 3	1,689	345	1,344	1,468	267	1,201	221	78	143
B.Sc.Hon. 1	10,030	4,307	5,723	9,434	4,089	5,345	596	218	378
B.Sc.Hon. 2	3,886	1,562	2,324	3,674	1,430	2,244	212	132	80
B.Sc.Hon. 3	5,009	1,131	3,878	545	306	239	4,464	825	3,639
Total(Post Graduate)	55,063	23,230	31,833	50,641	20,834	29,807	4,422	2,396	2,026
M.A. 1	15,336	7,084	8,252	13,983	6,022	7,961	1,353	1,062	291
M.Sc. 1	11,514	4,723	6,791	11,106	4,445	6,661	408	278	130
M.A. 2	15,196	6,890	8,306	14,362	6,198	8,164	834	692	142
M.Sc. 2	7,797	2,927	4,870	6,184	2,594	3,590	1,613	333	1,280
M.Phill	2,859	1,231	1,628	2,645	1,200	1,445	214	31	183
Ph.D.	2,361	375	1,986	2,361	375	1,986			
Total(Others)	217	97	120	202	88	114	15	9	6

**TABLE 19 ENROLMENT IN EDUCATIONAL INSTITUTIONS (DEGREE, POST GRADUATE AND OTHERS)
BY STAGE, CLASS, SECTOR AND GENDER**

(Number)

Stage/Class	All Institutions			Public Institutions			Private Institutions		
	Total	Girls	Boys	Total	Girls	Boys	Total	Girls	Boys
PAKISTAN									
Urban Areas									
Total(Degree Class)	300,692	188,566	112,126	274,761	172,474	102,287	25,931	16,092	9,839
Class 13(Science)	39,446	20,110	19,336	36,383	18,136	18,247	3,063	1,974	1,089
Class 13(Arts)	108,160	75,409	32,751	100,662	69,476	31,186	7,498	5,933	1,565
Class 14(Science)	33,312	17,373	15,939	31,006	15,817	15,189	2,306	1,556	750
Class 14(Arts)	82,847	58,956	23,891	75,910	53,872	22,038	6,937	5,084	1,853
B.A. Hon. 1	9,872	5,597	4,275	9,399	5,383	4,016	473	214	259
B.A. Hon. 2	7,280	4,200	3,080	7,089	4,092	2,997	191	108	83
B.A. Hon. 3	1,658	315	1,343	1,467	267	1,200	191	48	143
B.Sc.Hon. 1	9,580	4,059	5,521	8,984	3,841	5,143	596	218	378
B.Sc.Hon. 2	3,673	1,496	2,177	3,461	1,364	2,097	212	132	80
B.Sc.Hon. 3	4,864	1,051	3,813	400	226	174	4,464	825	3,639
Total(Post Graduate)	50,774	20,968	29,806	46,450	18,642	27,808	4,324	2,326	1,998
M.A. 1	14,352	6,471	7,881	13,036	5,439	7,597	1,316	1,032	284
M.Sc. 1	10,572	4,238	6,334	10,179	3,963	6,216	393	275	118
M.A. 2	14,273	6,279	7,994	13,472	5,620	7,852	801	659	142
M.Sc. 2	6,901	2,526	4,375	5,293	2,193	3,100	1,608	333	1,275
M.Phill	2,469	1,103	1,366	2,263	1,076	1,187	206	27	179
Ph.D.	2,207	351	1,856	2,207	351	1,856			
Total(Others)	217	97	120	202	88	114	15	9	6

**TABLE 20 ENROLMENT IN EDUCATIONAL INSTITUTIONS (MEDICAL, NURSING AND PHARMACY)
BY STAGE, CLASS, SECTOR AND GENDER**

Stage/Class	All Institutions			Public Institutions			Private Institutions		
	TOTAL	NON-FUNCTIONAL	REFUSAL	TOTAL	NON-FUNCTIONAL	REFUSAL	TOTAL	NON-FUNCTIONAL	REFUSAL
PAKISTAN	All Areas						(Number)		
Total(Medical)	19,457	11,128	8,329	12,735	7,364	5,371	6,722	3,764	2,958
MBBS Year 1	3,670	2,112	1,558	2,456	1,448	1,008	1,214	664	550
MBBS Year 2	3,445	1,973	1,472	2,248	1,328	920	1,197	645	552
MBBS Year 3	4,139	2,353	1,786	2,434	1,447	987	1,705	906	799
MBBS Year 4	2,970	1,686	1,284	2,042	1,188	854	928	498	430
MBBS Year 5	2,959	1,655	1,304	2,256	1,254	1,002	703	401	302
BDS Year 1	521	357	164	213	132	81	308	225	83
BDS Year 2	404	262	142	203	129	74	201	133	68
BDS Year 3	383	253	130	177	112	65	206	141	65
BDS Year 4	413	243	170	189	108	81	224	135	89
FCS/FCP/M.Phil/MD/MS	553	234	319	517	218	299	36	16	20
Total(Nursing)	7,843	5,690	2,153	6,495	4,727	1,768	1,348	963	385
Basic Nursing Year 1	2,611	1,745	866	2,163	1,462	701	448	283	165
Basic Nursing Year 2	2,378	1,595	783	1,972	1,308	664	406	287	119
Basic Nursing Year 3	1,263	999	264	934	764	170	329	235	94
Basic Nursing Year 4	1,030	908	122	890	773	117	140	135	5
Specialization in Nursing	561	443	118	536	420	116	25	23	2
Total(Pharmacy)	11,181	3,402	7,779	8,008	2,185	5,823	3,173	1,217	1,956
D.Pharmacy Year 1	1,833	774	1,059	1,244	447	797	589	327	262
D.Pharmacy Year 2	823	319	504	429	83	346	394	236	158
D.Pharmacy Year 3	369	59	310	339	48	291	30	11	19
D.Pharmacy Year 4	222		222	222		222			
D.Pharmacy Year 5									
B.Pharmacy Year 1	1,137	303	834	1,137	303	834			
B.Pharmacy Year 2	577	109	468	577	109	468			
B.Pharmacy Year 3	829	222	607	660	147	513	169	75	94
B.Pharmacy Year 4	490	116	374	397	67	330	93	49	44
M.Pharmacy Year 1	56	20	36	56	20	36			
M.Pharmacy Year 2	9	1	8	9	1	8			
Medical Technology Year 1	2,068	612	1,456	1,058	370	688	1,010	242	768
Medical Technology Year 2	1,316	397	919	721	230	491	595	167	428
Medical Technology Year 3	698	231	467	545	170	375	153	61	92
Medical Technology Year 4	754	239	515	614	190	424	140	49	91
Total(Veterinary/Animal Husb.)	2,956	433	2,523	2,811	371	2,440	145	62	83
DVM Year 1	832	73	759	803	68	735	29	5	24
DVM Year 2	600	49	551	571	45	526	29	4	25
DVM Year 3	473	50	423	453	47	406	20	3	17
DVM Year 4	343	73	270	276	23	253	67	50	17
M.Sc. Year 1	569	163	406	569	163	406			
M.Sc. Year 2	139	25	114	139	25	114			

**TABLE 20 ENROLMENT IN EDUCATIONAL INSTITUTIONS (MEDICAL, NURSING AND PHARMACY)
BY STAGE, CLASS, SECTOR AND GENDER**

Stage/Class	All Institutions			Public Institutions			Private Institutions			
	TOTAL	NON-FUNCTIONAL	REFUSAL	TOTAL	NON-FUNCTIONAL	REFUSAL	TOTAL	NON-FUNCTIONAL	REFUSAL	
PAKISTAN										
		Rural Areas						(Number)		
Total(Medical)	2,930	1,479	1,451	1,005	443	562	1,925	1,036	889	
MBBS Year 1	543	263	280	181	65	116	362	198	164	
MBBS Year 2	407	186	221	70	35	35	337	151	186	
MBBS Year 3	602	300	302	285	132	153	317	168	149	
MBBS Year 4	400	189	211	144	59	85	256	130	126	
MBBS Year 5	483	241	242	235	103	132	248	138	110	
BDS Year 1	158	114	44	25	15	10	133	99	34	
BDS Year 2	113	63	50	48	26	22	65	37	28	
BDS Year 3	84	53	31	7	3	4	77	50	27	
BDS Year 4	104	54	50	10	5	5	94	49	45	
FCS/FCP/M.Phil/MD/MS	36	16	20				36	16	20	
Total(Nursing)	259	247	12	247	247		12		12	
Basic Nursing Year 1	61	61		61	61					
Basic Nursing Year 2	79	79		79	79					
Basic Nursing Year 3	63	51	12	51	51		12		12	
Basic Nursing Year 4	56	56		56	56					
Specialization in Nursing										
Total(Pharmacy)	3,653	1,208	2,445	2,210	508	1,702	1,443	700	743	
D.Pharmacy Year 1	530	268	262	150	50	100	380	218	162	
D.Pharmacy Year 2	318	197	121				318	197	121	
D.Pharmacy Year 3										
D.Pharmacy Year 4										
D.Pharmacy Year 5										
B.Pharmacy Year 1	1,012	272	740	1,012	272	740				
B.Pharmacy Year 2	396	59	337	396	59	337				
B.Pharmacy Year 3	495	141	354	326	66	260	169	75	94	
B.Pharmacy Year 4	263	79	184	190	40	150	73	39	34	
M.Pharmacy Year 1	56	20	36	56	20	36				
M.Pharmacy Year 2	9	1	8	9	1	8				
Medical Technology Year 1	303	107	196	15		15	288	107	181	
Medical Technology Year 2	189	58	131	18		18	171	58	113	
Medical Technology Year 3	44	2	42	21		21	23	2	21	
Medical Technology Year 4	38	4	34	17		17	21	4	17	
Total(Veterinary/Animal Husb.)	976	63	913	881	48	833	95	15	80	
DVM Year 1	387	20	367	358	15	343	29	5	24	
DVM Year 2	236	15	221	207	11	196	29	4	25	
DVM Year 3	100	7	93	80	4	76	20	3	17	
DVM Year 4	106	7	99	89	4	85	17	3	14	
M.Sc. Year 1	92	7	85	92	7	85				
M.Sc. Year 2	55	7	48	55	7	48				

**TABLE 20 ENROLMENT IN EDUCATIONAL INSTITUTIONS (MEDICAL, NURSING AND PHARMACY)
BY STAGE, CLASS, SECTOR AND GENDER**

Stage/Class	All Institutions			Public Institutions			Private Institutions			
	TOTAL	NON-FUNCTIONAL	REFUSAL	TOTAL	NON-FUNCTIONAL	REFUSAL	TOTAL	NON-FUNCTIONAL	REFUSAL	
PAKISTAN										
	Urban Areas						(Number)			
Total(Medical)	16,527	9,649	6,878	11,730	6,921	4,809	4,797	2,728	2,069	
MBBS Year 1	3,127	1,849	1,278	2,275	1,383	892	852	466	386	
MBBS Year 2	3,038	1,787	1,251	2,178	1,293	885	860	494	366	
MBBS Year 3	3,537	2,053	1,484	2,149	1,315	834	1,388	738	650	
MBBS Year 4	2,570	1,497	1,073	1,898	1,129	769	672	368	304	
MBBS Year 5	2,476	1,414	1,062	2,021	1,151	870	455	263	192	
BDS Year 1	363	243	120	188	117	71	175	126	49	
BDS Year 2	291	199	92	155	103	52	136	96	40	
BDS Year 3	299	200	99	170	109	61	129	91	38	
BDS Year 4	309	189	120	179	103	76	130	86	44	
FCS/FCP/M.Phil/MD/MS	517	218	299	517	218	299				
Total(Nursing)	7,584	5,443	2,141	6,248	4,480	1,768	1,336	963	373	
Basic Nursing Year 1	2,550	1,684	866	2,102	1,401	701	448	283	165	
Basic Nursing Year 2	2,299	1,516	783	1,893	1,229	664	406	287	119	
Basic Nursing Year 3	1,200	948	252	883	713	170	317	235	82	
Basic Nursing Year 4	974	852	122	834	717	117	140	135	5	
Specialization in Nursing	561	443	118	536	420	116	25	23	2	
Total(Pharmacy)	7,528	2,194	5,334	5,798	1,677	4,121	1,730	517	1,213	
D.Pharmacy Year 1	1,303	506	797	1,094	397	697	209	109	100	
D.Pharmacy Year 2	505	122	383	429	83	346	76	39	37	
D.Pharmacy Year 3	369	59	310	339	48	291	30	11	19	
D.Pharmacy Year 4	222		222	222		222				
D.Pharmacy Year 5										
B.Pharmacy Year 1	125	31	94	125	31	94				
B.Pharmacy Year 2	181	50	131	181	50	131				
B.Pharmacy Year 3	334	81	253	334	81	253				
B.Pharmacy Year 4	227	37	190	207	27	180	20	10	10	
M.Pharmacy Year 1										
M.Pharmacy Year 2										
Medical Technology Year 1	1,765	505	1,260	1,043	370	673	722	135	587	
Medical Technology Year 2	1,127	339	788	703	230	473	424	109	315	
Medical Technology Year 3	654	229	425	524	170	354	130	59	71	
Medical Technology Year 4	716	235	481	597	190	407	119	45	74	
Total(Veterinary/Animal Husb.)	1,980	370	1,610	1,930	323	1,607	50	47	3	
DVM Year 1	445	53	392	445	53	392				
DVM Year 2	364	34	330	364	34	330				
DVM Year 3	373	43	330	373	43	330				
DVM Year 4	237	66	171	187	19	168	50	47	3	
M.Sc. Year 1	477	156	321	477	156	321				
M.Sc. Year 2	84	18	66	84	18	66				

TABLE 21 ENROLMENT IN EDUCATIONAL INSTITUTIONS (TECHNICAL) BY STAGE, CLASS, SECTOR AND GENDER

PAKISTAN

(Number)

Stage/Class	All Institutions			Public Institutions			Private Institutions		
	Total	Girls	Boys	Total	Girls	Boys	Total	Girls	Boys
	All		Areas						
Total(Engineering)	43,801	6,462	37,339	31,168	4,296	26,872	12,633	2,166	10,467
B.Sc./BE Year 1	9,495	1,444	8,051	5,622	837	4,785	3,873	607	3,266
B.Sc./BE Year 2	14,074	2,151	11,923	10,897	1,642	9,255	3,177	509	2,668
B.Sc./BE Year 3	8,056	1,167	6,889	5,115	675	4,440	2,941	492	2,449
B.Sc./BE Year 4	6,879	951	5,928	4,984	610	4,374	1,895	341	1,554
M.Sc.(Engg.) Year1	3,418	422	2,996	3,280	399	2,881	138	23	115
M.Sc.(Engg.) Year2	928	126	802	746	65	681	182	61	121
M.Phill(Engg.)	680	183	497	310	58	252	370	125	245
Ph.D(Engg.)	271	18	253	214	10	204	57	8	49
Total(Information Technology)	37,635	7,878	29,757	17,866	3,710	14,156	19,769	4,168	15,601
PGD	5,133	1,323	3,810	962	317	645	4,171	1,006	3,165
BCS/B.Sc/B.Sc.Hon in IT Year 1	8,530	1,558	6,972	3,361	537	2,824	5,169	1,021	4,148
BCS/B.Sc/B.Sc.Hon in IT Year 2	5,340	1,132	4,208	1,361	418	943	3,979	714	3,265
BCS/B.Sc/B.Sc.Hon in IT Year 3	9,619	1,763	7,856	5,637	960	4,677	3,982	803	3,179
MCS/M.Sc in IT Year 1	5,523	1,023	4,500	4,433	767	3,666	1,090	256	834
MCS/M.Sc in IT Year 2	2,778	931	1,847	1,870	675	1,195	908	256	652
M.Phill	656	132	524	237	36	201	419	96	323
Ph.D	56	16	40	5		5	51	16	35
Total(Mono/Poly Technic)	69,719	4,749	64,970	48,258	3,344	44,914	21,461	1,405	20,056
Ass. Engg. Course Year 1	29,934	2,038	27,896	20,710	1,509	19,201	9,224	529	8,695
Ass. Engg. Course Year 2	21,181	1,247	19,934	15,214	891	14,323	5,967	356	5,611
Ass. Engg. Course Year 3	16,315	1,044	15,271	11,291	743	10,548	5,024	301	4,723
B. Tech	2,289	420	1,869	1,043	201	842	1,246	219	1,027

TABLE 21 ENROLMENT IN EDUCATIONAL INSTITUTIONS (TECHNICAL) BY STAGE, CLASS, SECTOR AND GENDER

PAKISTAN

(Number)

Stage/Class	All Institutions			Public Institutions			Private Institutions		
	Total	Girls	Boys	Total	Girls	Boys	Total	Girls	Boys
		Rural	Areas						
Total(Engineering)	11,706	1,125	10,581	10,276	974	9,302	1,430	151	1,279
B.Sc./BE Year 1	2,655	271	2,384	2,118	224	1,894	537	47	490
B.Sc./BE Year 2	2,867	278	2,589	2,487	239	2,248	380	39	341
B.Sc./BE Year 3	2,719	273	2,446	2,416	237	2,179	303	36	267
B.Sc./BE Year 4	2,175	172	2,003	2,045	167	1,878	130	5	125
M.Sc.(Engg.) Year1	878	77	801	841	74	767	37	3	34
M.Sc.(Engg.) Year2	279	48	231	240	29	211	39	19	20
M.Phill(Engg.)	46	2	44	42		42	4	2	2
Ph.D(Engg.)	87	4	83	87	4	83			
Total(Information Technology)	7,000	1,155	5,845	4,293	854	3,439	2,707	301	2,406
PGD	584	91	493	369	63	306	215	28	187
BCS/B.Sc/B.Sc.Hon in IT Year 1	1,797	303	1,494	976	188	788	821	115	706
BCS/B.Sc/B.Sc.Hon in IT Year 2	935	151	784	500	111	389	435	40	395
BCS/B.Sc/B.Sc.Hon in IT Year 3	1,517	216	1,301	795	144	651	722	72	650
MCS/M.Sc in IT Year 1	1,358	262	1,096	1,095	237	858	263	25	238
MCS/M.Sc in IT Year 2	584	112	472	480	102	378	104	10	94
M.Phill	223	20	203	78	9	69	145	11	134
Ph.D	2		2				2		2
Total(Mono/Poly Technic)	13,408	1,116	12,292	11,307	875	10,432	2,101	241	1,860
Ass. Engg. Course Year 1	5,410	550	4,860	4,611	448	4,163	799	102	697
Ass. Engg. Course Year 2	4,250	229	4,021	3,599	146	3,453	651	83	568
Ass. Engg. Course Year 3	3,540	214	3,326	2,925	164	2,761	615	50	565
B. Tech	208	123	85	172	117	55	36	6	30

TABLE 21 ENROLMENT IN EDUCATIONAL INSTITUTIONS (TECHNICAL) BY STAGE, CLASS, SECTOR AND GENDER

PAKISTAN									
Stage/Class	All Institutions			Public Institutions			Private Institutions		
	Total	Girls	Boys	Total	Girls	Boys	Total	Girls	Boys
	Urban			Areas					
Total(Engineering)	32,095	5,337	26,758	20,892	3,322	17,570	11,203	2,015	9,188
B.Sc./BE Year 1	6,840	1,173	5,667	3,504	613	2,891	3,336	560	2,776
B.Sc./BE Year 2	11,207	1,873	9,334	8,410	1,403	7,007	2,797	470	2,327
B.Sc./BE Year 3	5,337	894	4,443	2,699	438	2,261	2,638	456	2,182
B.Sc./BE Year 4	4,704	779	3,925	2,939	443	2,496	1,765	336	1,429
M.Sc.(Engg.) Year1	2,540	345	2,195	2,439	325	2,114	101	20	81
M.Sc.(Engg.) Year2	649	78	571	506	36	470	143	42	101
M.Phill(Engg.)	634	181	453	268	58	210	366	123	243
Ph.D(Engg.)	184	14	170	127	6	121	57	8	49
Total(Information Technology)	30,635	6,723	23,912	13,573	2,856	10,717	17,062	3,867	13,195
PGD	4,549	1,232	3,317	593	254	339	3,956	978	2,978
BCS/B.Sc/B.Sc.Hon in IT Year 1	6,733	1,255	5,478	2,385	349	2,036	4,348	906	3,442
BCS/B.Sc/B.Sc.Hon in IT Year 2	4,405	981	3,424	861	307	554	3,544	674	2,870
BCS/B.Sc/B.Sc.Hon in IT Year 3	8,102	1,547	6,555	4,842	816	4,026	3,260	731	2,529
MCS/M.Sc in IT Year 1	4,165	761	3,404	3,338	530	2,808	827	231	596
MCS/M.Sc in IT Year 2	2,194	819	1,375	1,390	573	817	804	246	558
M.Phill	433	112	321	159	27	132	274	85	189
Ph.D	54	16	38	5		5	49	16	33
Total(Mono/Poly Technic)	56,311	3,633	52,678	36,951	2,469	34,482	19,360	1,164	18,196
Ass. Engg. Course Year 1	24,524	1,488	23,036	16,099	1,061	15,038	8,425	427	7,998
Ass. Engg. Course Year 2	16,931	1,018	15,913	11,615	745	10,870	5,316	273	5,043
Ass. Engg. Course Year 3	12,775	830	11,945	8,366	579	7,787	4,409	251	4,158
B. Tech	2,081	297	1,784	871	84	787	1,210	213	997

**TABLE 22 ENROLMENT IN EDUCATIONAL INSTITUTIONS (FINE ARTS, AGRICULTURE, LAW, EDUCATION AND HOME ECONOMICS)
BY STAGE, CLASS, SECTOR AND GENDER**

PAKISTAN										(Number)
Stage/Class	All Institutions			Public Institutions			Private Institutions			
	Total	Girls	Boys	Total	Girls	Boys	Total	Girls	Boys	
All Areas										
Total(Fine Arts)	10,913	5,222	5,691	7,860	3,654	4,206	3,053	1,568	1,485	
B.Sc./B.A Year 1	6,954	3,525	3,429	5,971	3,055	2,916	983	470	513	
B.Sc./B.A Year 2	847	513	334	189	127	62	658	386	272	
B.Sc./B.A Year 3	915	493	422	74	48	26	841	445	396	
B.Sc./B.A Year 4	836	343	493	448	152	296	388	191	197	
M.Sc. Year 1	303	127	176	279	118	161	24	9	15	
M.Sc. Year 2	280	168	112	215	130	85	65	38	27	
M.Phil	691	39	652	600	10	590	91	29	62	
Ph.D	87	14	73	84	14	70	3		3	
Total(Agriculture)	9,485	1,552	7,933	9,011	1,494	7,517	474	58	416	
B.Sc./B.Sc. Hon Year 1	2,433	393	2,040	2,348	388	1,960	85	5	80	
B.Sc./B.Sc. Hon Year 2	1,874	325	1,549	1,805	320	1,485	69	5	64	
B.Sc./B.Sc. Hon Year 3	1,664	242	1,422	1,571	224	1,347	93	18	75	
B.Sc./B.Sc. Hon Year 4	1,326	242	1,084	1,216	212	1,004	110	30	80	
M.Sc. Year 1	945	135	810	828	135	693	117		117	
M.Sc. Year 2	589	77	512	589	77	512				
M.Phil	66	11	55	66	11	55				
Ph.D	588	127	461	588	127	461				
Total(Law)	22,577	4,647	17,930	7,859	1,283	6,576	14,718	3,364	11,354	
LLB. Year 1	9,652	2,082	7,570	3,752	843	2,909	5,900	1,239	4,661	
LLB. Year 2	6,751	1,334	5,417	2,222	241	1,981	4,529	1,093	3,436	
LLB. Year 3	5,204	1,050	4,154	1,247	116	1,131	3,957	934	3,023	
LLM. Year 1	776	142	634	605	83	522	171	59	112	
LLM. Year 2	136	35	101	33		33	103	35	68	
Total(Education)	37,740	24,346	13,394	33,739	22,239	11,500	4,001	2,107	1,894	
B.Ed.	16,196	11,380	4,816	13,629	9,963	3,666	2,567	1,417	1,150	
M.Ed	10,253	6,170	4,083	9,453	5,763	3,690	800	407	393	
B.A/B.Sc. Edu Year 1	1,482	906	576	1,320	839	481	162	67	95	
B.A/B.Sc. Edu Year 2	1,134	686	448	993	632	361	141	54	87	
B.A/B.Sc. Edu Year 3	791	565	226	729	544	185	62	21	41	
M.A/M.Sc. Edu Year 1	2,578	1,245	1,333	2,383	1,131	1,252	195	114	81	
M.A/M.Sc. Edu Year 2	4,966	3,254	1,712	4,918	3,232	1,686	48	22	26	
M.Phil	225	80	145	211	80	131	14		14	
Ph.D	115	60	55	103	55	48	12	5	7	
Total(Home Economics)	7,773	7,773		7,441	7,441		332	332		
B.Sc. Hon Year 1	4,121	4,121		4,004	4,004		117	117		
B.Sc. Hon Year 2	1,030	1,030		948	948		82	82		
B.Sc. Hon Year 3	899	899		850	850		49	49		
B.Sc. Hon Year 4	701	701		689	689		12	12		
M.Sc. Hon Year 1	643	643		613	613		30	30		
M.Sc. Hon Year 2	379	379		337	337		42	42		

**TABLE 22 ENROLMENT IN EDUCATIONAL INSTITUTIONS (FINE ARTS, AGRICULTURE, LAW, EDUCATION AND HOME ECONOMICS)
BY STAGE, CLASS, SECTOR AND GENDER**

PAKISTAN										(Number)
Stage/Class	All Institutions			Public Institutions			Private Institutions			
	Total	Girls	Boys	Total	Girls	Boys	Total	Girls	Boys	
	Urban		Areas							
Total(Fine Arts)	4,234	2,175	2,059	1,390	651	739	2,844	1,524	1,320	
B.Sc./B.A Year 1	1,214	612	602	253	142	111	961	470	491	
B.Sc./B.A Year 2	829	506	323	182	120	62	647	386	261	
B.Sc./B.A Year 3	860	486	374	74	48	26	786	438	348	
B.Sc./B.A Year 4	778	339	439	448	152	296	330	187	143	
M.Sc. Year 1	242	81	161	242	81	161				
M.Sc. Year 2	221	122	99	191	108	83	30	14	16	
M.Phil	90	29	61				90	29	61	
Ph.D										
Total(Agriculture)	5,939	1,080	4,859	5,818	1,078	4,740	121	2	119	
B.Sc./B.Sc. Hon Year 1	1,540	274	1,266	1,536	272	1,264	4	2	2	
B.Sc./B.Sc. Hon Year 2	1,087	208	879	1,087	208	879				
B.Sc./B.Sc. Hon Year 3	965	157	808	965	157	808				
B.Sc./B.Sc. Hon Year 4	1,002	175	827	1,002	175	827				
M.Sc. Year 1	552	99	453	435	99	336	117		117	
M.Sc. Year 2	276	45	231	276	45	231				
M.Phil	44	9	35	44	9	35				
Ph.D	473	113	360	473	113	360				
Total(Law)	19,698	3,853	15,845	5,874	749	5,125	13,824	3,104	10,720	
LLB. Year 1	8,332	1,615	6,717	2,710	475	2,235	5,622	1,140	4,482	
LLB. Year 2	6,124	1,187	4,937	1,835	185	1,650	4,289	1,002	3,287	
LLB. Year 3	4,703	965	3,738	928	80	848	3,775	885	2,890	
LLM. Year 1	461	59	402	368	9	359	93	50	43	
LLM. Year 2	78	27	51	33		33	45	27	18	
Total(Education)	34,770	23,139	11,631	31,091	21,116	9,975	3,679	2,023	1,656	
B.Ed.	15,002	10,904	4,098	12,487	9,511	2,976	2,515	1,393	1,122	
M.Ed	9,710	5,982	3,728	8,970	5,601	3,369	740	381	359	
B.A/B.Sc. Edu Year 1	1,119	808	311	1,018	756	262	101	52	49	
B.A/B.Sc. Edu Year 2	1,045	668	377	957	627	330	88	41	47	
B.A/B.Sc. Edu Year 3	745	560	185	703	539	164	42	21	21	
M.A/M.Sc. Edu Year 1	2,114	1,011	1,103	1,951	899	1,052	163	112	51	
M.A/M.Sc. Edu Year 2	4,735	3,074	1,661	4,717	3,056	1,661	18	18		
M.Phil	189	73	116	189	73	116				
Ph.D	111	59	52	99	54	45	12	5	7	
Total(Home Economics)	4,262	4,262		4,106	4,106		156	156		
B.Sc. Hon Year 1	1,038	1,038		1,004	1,004		34	34		
B.Sc. Hon Year 2	968	968		948	948		20	20		
B.Sc. Hon Year 3	877	877		850	850		27	27		
B.Sc. Hon Year 4	701	701		689	689		12	12		
M.Sc. Hon Year 1	299	299		278	278		21	21		
M.Sc. Hon Year 2	379	379		337	337		42	42		

TABLE 23 ENROLMENT IN EDUCATIONAL INSTITUTIONS (COMMERCE, BUSINESS ADMINISTRATION AND ACCOUNTANCY) BY STAGE, CLASS, SECTOR AND GENDER

PAKISTAN

(Number)

Stage/Class	All Institutions			Public Institutions			Private Institutions		
	Total	Girls	Boys	Total	Girls	Boys	Total	Girls	Boys
All Areas									
Total(Commerce)	146,328	24,409	121,919	73,769	10,678	63,091	72,559	13,731	58,828
D.Com/I.Com Year 1	39,419	4,705	34,714	20,237	2,057	18,180	19,182	2,648	16,534
D.Com/I.Com Year 2	32,211	3,960	28,251	17,753	1,909	15,844	14,458	2,051	12,407
B.Com Year 1	39,470	8,260	31,210	16,681	2,985	13,696	22,789	5,275	17,514
B.Com Year 2	30,786	6,850	23,936	15,521	3,181	12,340	15,265	3,669	11,596
M.Com Year 1	2,740	428	2,312	2,257	371	1,886	483	57	426
M.Com Year 2	1,457	105	1,352	1,075	74	1,001	382	31	351
M.Phil	151	65	86	151	65	86			
Ph.D	94	36	58	94	36	58			
Total(Business Administration)	39,186	9,674	29,512	16,833	4,241	12,592	22,353	5,433	16,920
BBA/BBA Hon Year 1	6,925	1,840	5,085	3,398	980	2,418	3,527	860	2,667
BBA/BBA Hon Year 2	4,403	1,180	3,223	1,797	484	1,313	2,606	696	1,910
BBA/BBA Hon Year 3	4,120	1,232	2,888	1,213	434	779	2,907	798	2,109
BBA/BBA Hon Year 4	1,868	716	1,152	781	400	381	1,087	316	771
MBA Year 1	9,393	2,236	7,157	3,418	907	2,511	5,975	1,329	4,646
MBA Year 2	10,988	2,056	8,932	6,067	951	5,116	4,921	1,105	3,816
M.Phil	1,274	325	949	51	15	36	1,223	310	913
Ph.D	215	89	126	108	70	38	107	19	88
Total(Accountancy)	14,042	3,087	10,955	5,169	1,116	4,053	8,873	1,971	6,902
CMA Year 1	2,687	437	2,250	2,179	411	1,768	508	26	482
CMA Year 2	1,274	185	1,089	986	173	813	288	12	276
CMA Year 3	275	40	235	179	35	144	96	5	91
CAT Year 1	2,476	721	1,755	642	181	461	1,834	540	1,294
CAT Year 2	1,733	489	1,244	685	173	512	1,048	316	732
CAT Year 3	1,014	212	802	382	110	272	632	102	530
ACCA Year 1	1,151	228	923	85	25	60	1,066	203	863
ACCA Year 2	725	109	616	1		1	724	109	615
ACCA Year 3	570	100	470				570	100	470
CIMA Year 1	22	15	7				22	15	7
CIMA Year 2	28	14	14				28	14	14
CIMA Year 3	37	19	18				37	19	18
PIPFA Year 1	123	21	102				123	21	102
PIPFA Year 2	105	15	90				105	15	90
PIPFA Year 3	109	17	92				109	17	92
CA Year 1	827	212	615				827	212	615
CA Year 2	390	107	283				390	107	283
CA Year 3	301	78	223	6	1	5	295	77	218
CA Year 4	195	68	127	24	7	17	171	61	110

TABLE 23 ENROLMENT IN EDUCATIONAL INSTITUTIONS (COMMERCE, BUSINESS ADMINISTRATION AND ACCOUNTANCY) BY STAGE, CLASS, SECTOR AND GENDER

PAKISTAN

(Number)

Stage/Class	All Institutions			Public Institutions			Private Institutions		
	Total	Girls	Boys	Total	Girls	Boys	Total	Girls	Boys
	Rural		Areas						
Total(Commerce)	8,077	567	7,510	7,042	388	6,654	1,035	179	856
D.Com/I.Com Year 1	2,463	53	2,410	2,255	13	2,242	208	40	168
D.Com/I.Com Year 2	1,989	37	1,952	1,815	9	1,806	174	28	146
B.Com Year 1	1,322	100	1,222	985	50	935	337	50	287
B.Com Year 2	1,272	115	1,157	995	72	923	277	43	234
M.Com Year 1	749	223	526	734	218	516	15	5	10
M.Com Year 2	225	29	196	201	16	185	24	13	11
M.Phil	25	5	20	25	5	20			
Ph.D	32	5	27	32	5	27			
Total(Business Administration)	8,518	1,684	6,834	4,834	1,087	3,747	3,684	597	3,087
BBA/BBA Hon Year 1	2,551	474	2,077	1,757	356	1,401	794	118	676
BBA/BBA Hon Year 2	1,197	174	1,023	595	72	523	602	102	500
BBA/BBA Hon Year 3	708	176	532	380	77	303	328	99	229
BBA/BBA Hon Year 4	222	51	171	94	13	81	128	38	90
MBA Year 1	2,245	551	1,694	1,263	417	846	982	134	848
MBA Year 2	1,469	243	1,226	686	140	546	783	103	680
M.Phil	82	5	77	20	3	17	62	2	60
Ph.D	44	10	34	39	9	30	5	1	4
Total(Accountancy)	921	42	879	100		100	821	42	779
CMA Year 1	517	20	497	100		100	417	20	397
CMA Year 2	276	11	265				276	11	265
CMA Year 3	40	5	35				40	5	35
CAT Year 1	7	2	5				7	2	5
CAT Year 2									
CAT Year 3									
ACCA Year 1	11		11				11		11
ACCA Year 2									
ACCA Year 3									
CIMA Year 1	2		2				2		2
CIMA Year 2									
CIMA Year 3									
PIPFA Year 1									
PIPFA Year 2									
PIPFA Year 3									
CA Year 1	15		15				15		15
CA Year 2	23	2	21				23	2	21
CA Year 3	21	1	20				21	1	20
CA Year 4	9	1	8				9	1	8

TABLE 23 ENROLMENT IN EDUCATIONAL INSTITUTIONS (COMMERCE, BUSINESS ADMINISTRATION AND ACCOUNTANCY) BY STAGE, CLASS, SECTOR AND GENDER

PAKISTAN

(Number)

Stage/Class	All Institutions			Public Institutions			Private Institutions		
	Total	Girls	Boys	Total	Girls	Boys	Total	Girls	Boys
	Urban		Areas						
Total(Commerce)	138,251	23,842	114,409	66,727	10,290	56,437	71,524	13,552	57,972
D.Com/I.Com Year 1	36,956	4,652	32,304	17,982	2,044	15,938	18,974	2,608	16,366
D.Com/I.Com Year 2	30,222	3,923	26,299	15,938	1,900	14,038	14,284	2,023	12,261
B.Com Year 1	38,148	8,160	29,988	15,696	2,935	12,761	22,452	5,225	17,227
B.Com Year 2	29,514	6,735	22,779	14,526	3,109	11,417	14,988	3,626	11,362
M.Com Year 1	1,991	205	1,786	1,523	153	1,370	468	52	416
M.Com Year 2	1,232	76	1,156	874	58	816	358	18	340
M.Phil	126	60	66	126	60	66			
Ph.D	62	31	31	62	31	31			
Total(Business Administration)	30,668	7,990	22,678	11,999	3,154	8,845	18,669	4,836	13,833
BBA/BBA Hon Year 1	4,374	1,366	3,008	1,641	624	1,017	2,733	742	1,991
BBA/BBA Hon Year 2	3,206	1,006	2,200	1,202	412	790	2,004	594	1,410
BBA/BBA Hon Year 3	3,412	1,056	2,356	833	357	476	2,579	699	1,880
BBA/BBA Hon Year 4	1,646	665	981	687	387	300	959	278	681
MBA Year 1	7,148	1,685	5,463	2,155	490	1,665	4,993	1,195	3,798
MBA Year 2	9,519	1,813	7,706	5,381	811	4,570	4,138	1,002	3,136
M.Phil	1,192	320	872	31	12	19	1,161	308	853
Ph.D	171	79	92	69	61	8	102	18	84
Total(Accountancy)	13,121	3,045	10,076	5,069	1,116	3,953	8,052	1,929	6,123
CMA Year 1	2,170	417	1,753	2,079	411	1,668	91	6	85
CMA Year 2	998	174	824	986	173	813	12	1	11
CMA Year 3	235	35	200	179	35	144	56		56
CAT Year 1	2,469	719	1,750	642	181	461	1,827	538	1,289
CAT Year 2	1,733	489	1,244	685	173	512	1,048	316	732
CAT Year 3	1,014	212	802	382	110	272	632	102	530
ACCA Year 1	1,140	228	912	85	25	60	1,055	203	852
ACCA Year 2	725	109	616	1		1	724	109	615
ACCA Year 3	570	100	470				570	100	470
CIMA Year 1	20	15	5				20	15	5
CIMA Year 2	28	14	14				28	14	14
CIMA Year 3	37	19	18				37	19	18
PIPFA Year 1	123	21	102				123	21	102
PIPFA Year 2	105	15	90				105	15	90
PIPFA Year 3	109	17	92				109	17	92
CA Year 1	812	212	600				812	212	600
CA Year 2	367	105	262				367	105	262
CA Year 3	280	77	203	6	1	5	274	76	198
CA Year 4	186	67	119	24	7	17	162	60	102

TABLE 24 ENROLMENT IN EDUCATIONAL INSTITUTIONS (TIBBIA AND HOMEOPATHIC) BY STAGE, CLASS, SECTOR AND GENDER

PAKISTAN

(Number)

Stage/Class	All Institutions			Public Institutions			Private Institutions		
	Total	Girls	Boys	Total	Girls	Boys	Total	Girls	Boys
	All		Areas						
Total(Tibbia)	3,569	300	3,269	473	31	442	3,096	269	2,827
Hikmat/Tibb-e-Jerahi Year 1	922	81	841	152	9	143	770	72	698
Hikmat/Tibb-e-Jerahi Year 2	872	76	796	115	7	108	757	69	688
Hikmat/Tibb-e-Jerahi Year 3	907	86	821	119	10	109	788	76	712
Hikmat/Tibb-e-Jerahi Year 4	868	57	811	87	5	82	781	52	729
Total(Homeopathic)	19,958	6,694	13,264	3,406	1,012	2,394	16,552	5,682	10,870
BDH Year 1	5,508	1,864	3,644	873	251	622	4,635	1,613	3,022
BDH Year 2	4,950	1,698	3,252	869	245	624	4,081	1,453	2,628
BDH Year 3	4,850	1,616	3,234	767	246	521	4,083	1,370	2,713
BDH Year 4	4,650	1,516	3,134	897	270	627	3,753	1,246	2,507
Total(Post Graduate Diploma)	104	44	60	60	44	16	44		44
PGD Year 1	104	44	60	60	44	16	44		44
Total(NFBE)	174,045		65,135	131,543	127,381	48,253	42,502	90,439	16,882
Total(Distance Education)	33,466		19,900	402	13,564	97	33,064	13,568	19,803
Total(Other Literacy Programme)	50,620		20,645	40,205	44,197	17,450	10,415	15,753	3,195

TABLE 24 ENROLMENT IN EDUCATIONAL INSTITUTIONS (TIBBIA AND HOMEOPATHIC) BY STAGE, CLASS, SECTOR AND GENDER

PAKISTAN

(Number)

Stage/Class	All Institutions			Public Institutions			Private Institutions		
	Total	Girls	Boys	Total	Girls	Boys	Total	Girls	Boys
		Rural	Areas						
Total(Tibbia)	45	2	43				45	2	43
Hikmat/Tibb-e-Jerahi Year 1	17	2	15				17	2	15
Hikmat/Tibb-e-Jerahi Year 2	12		12				12		12
Hikmat/Tibb-e-Jerahi Year 3	12		12				12		12
Hikmat/Tibb-e-Jerahi Year 4	4		4				4		4
Total(Homeopathic)	711	255	456	329	93	236	382	162	220
BDH Year 1	196	74	122	97	23	74	99	51	48
BDH Year 2	186	64	122	72	19	53	114	45	69
BDH Year 3	157	62	95	74	30	44	83	32	51
BDH Year 4	172	55	117	86	21	65	86	34	52
Total(Post Graduate Diploma)									
PGD Year 1									
Total(NFBE)	131,543		48,253	131,543	117,096	48,253		49,484	
Total(Distance Education)	402		97	402	427	97		183	
Total(Other Literacy Programme)	40,205		17,450	40,205	38,539	17,450		6,971	

TABLE 24 ENROLMENT IN EDUCATIONAL INSTITUTIONS (TIBBIA AND HOMEOPATHIC) BY STAGE, CLASS, SECTOR AND GENDER

PAKISTAN

(Number)

Stage/Class	All Institutions			Public Institutions			Private Institutions		
	Total	Girls	Boys	Total	Girls	Boys	Total	Girls	Boys
		Urban	Areas						
Total(Tibbia)	3,524	298	3,226	473	31	442	3,051	267	2,784
Hikmat/Tibb-e-Jerahi Year 1	905	79	826	152	9	143	753	70	683
Hikmat/Tibb-e-Jerahi Year 2	860	76	784	115	7	108	745	69	676
Hikmat/Tibb-e-Jerahi Year 3	895	86	809	119	10	109	776	76	700
Hikmat/Tibb-e-Jerahi Year 4	864	57	807	87	5	82	777	52	725
Total(Homeopathic)	19,247	6,439	12,808	3,077	919	2,158	16,170	5,520	10,650
BDH Year 1	5,312	1,790	3,522	776	228	548	4,536	1,562	2,974
BDH Year 2	4,764	1,634	3,130	797	226	571	3,967	1,408	2,559
BDH Year 3	4,693	1,554	3,139	693	216	477	4,000	1,338	2,662
BDH Year 4	4,478	1,461	3,017	811	249	562	3,667	1,212	2,455
Total(Post Graduate Diploma)	104	44	60	60	44	16	44		44
PGD Year 1	104	44	60	60	44	16	44		44
Total(NFBE)	42,502		16,882		10,285		42,502	40,955	16,882
Total(Distance Education)	33,064		19,803		13,137		33,064	13,385	19,803
Total(Other Literacy Programme)	10,415		3,195		5,658		10,415	8,782	3,195

TABLE 25 ENROLMENT IN VOCATIONAL INSTITUTIONS BY DURATION OF COURSES, SECTOR AND GENDER

PAKISTAN

(Number)

Stage/Class	All Institutions			Public Institutions			Private Institutions		
	Total	Girls	Boys	Total	Girls	Boys	Total	Girls	Boys
All Areas									
All Vocational Courses (A to G)	161,937	76,265	85,672	61,622	31,477	30,145	100,315	44,788	55,527
Less than 3 Months	47,061	22,192	24,869	8,209	5,958	2,251	38,852	16,234	22,618
6 Months	41,004	18,689	22,315	10,673	6,326	4,347	30,331	12,363	17,968
6-9 Months	15,264	8,279	6,985	6,253	3,714	2,539	9,011	4,565	4,446
9 Months - 1 Year	35,051	18,843	16,208	15,873	8,841	7,032	19,178	10,002	9,176
1 Year +	850	240	610	358	190	168	492	50	442
PTC	12,047	3,016	9,031	11,534	2,663	8,871	513	353	160
CT	7,511	2,795	4,716	6,471	2,163	4,308	1,040	632	408
Other	3,149	2,211	938	2,251	1,622	629	898	589	309
A. Industrial	37,333	25,719	11,614	19,771	12,416	7,355	17,562	13,303	4,259
Less than 3 Months	9,179	7,415	1,764	3,369	2,847	522	5,810	4,568	1,242
6 Months	10,308	6,534	3,774	5,352	3,009	2,343	4,956	3,525	1,431
6-9 Months	5,073	3,631	1,442	2,900	1,868	1,032	2,173	1,763	410
9 Months - 1 Year	12,773	8,139	4,634	8,150	4,692	3,458	4,623	3,447	1,176
B. Para Medical	2,786	754	2,032	1,136	496	640	1,650	258	1,392
Less than 3 Months	564	279	285	419	213	206	145	66	79
6 Months	245	135	110	131	61	70	114	74	40
6-9 Months	108	48	60	60	60	60	48	48	831
9 Months - 1 Year	1,019	52	967	168	32	136	851	20	831
1 Year +	850	240	610	358	190	168	492	50	442
C. Management	1,288	634	654	354	245	109	934	389	545
Less than 3 Months	359	152	207	80	51	29	279	101	178
6 Months	369	188	181	72	68	4	297	120	177
6-9 Months	108	64	44	62	40	22	46	24	22
9 Months - 1 Year	452	230	222	140	86	54	312	144	168
D. Computer	62,807	16,854	45,953	6,674	2,427	4,247	56,133	14,427	41,706
Less than 3 Months	26,451	7,274	19,177	1,171	676	495	25,280	6,598	18,682
6 Months	20,209	5,063	15,146	1,419	564	855	18,790	4,499	14,291
6-9 Months	6,184	1,831	4,353	1,846	591	1,255	4,338	1,240	3,098
9 Months - 1 Year	9,963	2,686	7,277	2,238	596	1,642	7,725	2,090	5,635
E. Home Sciences	9,988	9,566	422	3,884	3,721	163	6,104	5,845	259
Less than 3 Months	2,842	2,802	40	892	875	17	1,950	1,927	23
6 Months	2,391	2,281	110	952	881	71	1,439	1,400	39
6-9 Months	1,073	961	112	402	385	17	671	576	95
9 Months - 1 Year	3,682	3,522	160	1,638	1,580	58	2,044	1,942	102
F. Education	22,707	8,022	14,685	20,256	6,448	13,808	2,451	1,574	877
PTC	12,047	3,016	9,031	11,534	2,663	8,871	513	353	160
CT	7,511	2,795	4,716	6,471	2,163	4,308	1,040	632	408
Other	3,149	2,211	938	2,251	1,622	629	898	589	309
G. Other Certificate Courses n.e.c	25,028	14,716	10,312	9,547	5,724	3,823	15,481	8,992	6,489
Less than 3 Months	7,666	4,270	3,396	2,278	1,296	982	5,388	2,974	2,414
6 Months	7,482	4,488	2,994	2,747	1,743	1,004	4,735	2,745	1,990
6-9 Months	2,718	1,744	974	983	830	153	1,735	914	821
9 Months - 1 Year	7,162	4,214	2,948	3,539	1,855	1,684	3,623	2,359	1,264

TABLE 25 ENROLMENT IN VOCATIONAL INSTITUTIONS BY DURATION OF COURSES, SECTOR AND GENDER

PAKISTAN

(Number)

Stage/Class	All Institutions			Public Institutions			Private Institutions		
	Total	Girls	Boys	Total	Girls	Boys	Total	Girls	Boys
		Rural	Areas						
All Vocational Courses (A to G)	26,712	16,177	10,535	8,593	5,631	2,962	18,119	10,546	7,573
Less than 3 Months	7,628	4,482	3,146	1,708	1,254	454	5,920	3,228	2,692
6 Months	7,968	4,130	3,838	1,875	1,246	629	6,093	2,884	3,209
6-9 Months	3,073	2,114	959	1,106	750	356	1,967	1,364	603
9 Months - 1 Year	6,720	4,550	2,170	2,901	1,760	1,141	3,819	2,790	1,029
1 Year +									
PTC	584	403	181	501	331	170	83	72	11
CT	315	144	171	295	130	165	20	14	6
Other	424	354	70	207	160	47	217	194	23
A. Industrial	10,189	8,529	1,660	4,302	3,031	1,271	5,887	5,498	389
Less than 3 Months	2,603	2,368	235	825	704	121	1,778	1,664	114
6 Months	2,664	2,162	502	1,120	699	421	1,544	1,463	81
6-9 Months	1,634	1,395	239	704	507	197	930	888	42
9 Months - 1 Year	3,288	2,604	684	1,653	1,121	532	1,635	1,483	152
B. Para Medical	142	15	127	127		127	15	15	
Less than 3 Months	130	3	127	127		127	3	3	
6 Months	4	4					4	4	
6-9 Months	5	5					5	5	
9 Months - 1 Year	3	3					3	3	
1 Year +									
C. Management	169	145	24	91	67	24	78	78	
Less than 3 Months	20	20		15	15		5	5	
6 Months	31	31		25	25		6	6	
6-9 Months	11	11					11	11	
9 Months - 1 Year	107	83	24	51	27	24	56	56	
D. Computer	7,795	1,153	6,642	695	173	522	7,100	980	6,120
Less than 3 Months	2,749	498	2,251	146	72	74	2,603	426	2,177
6 Months	3,135	315	2,820	175	40	135	2,960	275	2,685
6-9 Months	787	124	663	151	15	136	636	109	527
9 Months - 1 Year	1,124	216	908	223	46	177	901	170	731
E. Home Sciences	2,014	1,947	67	635	633	2	1,379	1,314	65
Less than 3 Months	473	473		171	171		302	302	
6 Months	599	589	10	195	195		404	394	10
6-9 Months	309	309		109	109		200	200	
9 Months - 1 Year	633	576	57	160	158	2	473	418	55
F. Education	1,323	901	422	1,003	621	382	320	280	40
PTC	584	403	181	501	331	170	83	72	11
CT	315	144	171	295	130	165	20	14	6
Other	424	354	70	207	160	47	217	194	23
G. Other Certificate Courses n.e.c	5,080	3,487	1,593	1,740	1,106	634	3,340	2,381	959
Less than 3 Months	1,653	1,120	533	424	292	132	1,229	828	401
6 Months	1,535	1,029	506	360	287	73	1,175	742	433
6-9 Months	327	270	57	142	119	23	185	151	34
9 Months - 1 Year	1,565	1,068	497	814	408	406	751	660	91

TABLE 25 ENROLMENT IN VOCATIONAL INSTITUTIONS BY DURATION OF COURSES, SECTOR AND GENDER

PAKISTAN

(Number)

Stage/Class	All Institutions			Public Institutions			Private Institutions		
	Total	Girls	Boys	Total	Girls	Boys	Total	Girls	Boys
		Urban	Areas						
All Vocational Courses (A to G)	135,225	60,088	75,137	53,029	25,846	27,183	82,196	34,242	47,954
Less than 3 Months	39,433	17,710	21,723	6,501	4,704	1,797	32,932	13,006	19,926
6 Months	33,036	14,559	18,477	8,798	5,080	3,718	24,238	9,479	14,759
6-9 Months	12,191	6,165	6,026	5,147	2,964	2,183	7,044	3,201	3,843
9 Months - 1 Year	28,331	14,293	14,038	12,972	7,081	5,891	15,359	7,212	8,147
1 Year +	850	240	610	358	190	168	492	50	442
PTC	11,463	2,613	8,850	11,033	2,332	8,701	430	281	149
CT	7,196	2,651	4,545	6,176	2,033	4,143	1,020	618	402
Other	2,725	1,857	868	2,044	1,462	582	681	395	286
A. Industrial	27,144	17,190	9,954	15,469	9,385	6,084	11,675	7,805	3,870
Less than 3 Months	6,576	5,047	1,529	2,544	2,143	401	4,032	2,904	1,128
6 Months	7,644	4,372	3,272	4,232	2,310	1,922	3,412	2,062	1,350
6-9 Months	3,439	2,236	1,203	2,196	1,361	835	1,243	875	368
9 Months - 1 Year	9,485	5,535	3,950	6,497	3,571	2,926	2,988	1,964	1,024
B. Para Medical	2,644	739	1,905	1,009	496	513	1,635	243	1,392
Less than 3 Months	434	276	158	292	213	79	142	63	79
6 Months	241	131	110	131	61	70	110	70	40
6-9 Months	103	43	60	60	60	60	43	43	
9 Months - 1 Year	1,016	49	967	168	32	136	848	17	831
1 Year +	850	240	610	358	190	168	492	50	442
C. Management	1,119	489	630	263	178	85	856	311	545
Less than 3 Months	339	132	207	65	36	29	274	96	178
6 Months	338	157	181	47	43	4	291	114	177
6-9 Months	97	53	44	62	40	22	35	13	22
9 Months - 1 Year	345	147	198	89	59	30	256	88	168
D. Computer	55,012	15,701	39,311	5,979	2,254	3,725	49,033	13,447	35,586
Less than 3 Months	23,702	6,776	16,926	1,025	604	421	22,677	6,172	16,505
6 Months	17,074	4,748	12,326	1,244	524	720	15,830	4,224	11,606
6-9 Months	5,397	1,707	3,690	1,695	576	1,119	3,702	1,131	2,571
9 Months - 1 Year	8,839	2,470	6,369	2,015	550	1,465	6,824	1,920	4,904
E. Home Sciences	7,974	7,619	355	3,249	3,088	161	4,725	4,531	194
Less than 3 Months	2,369	2,329	40	721	704	17	1,648	1,625	23
6 Months	1,792	1,692	100	757	686	71	1,035	1,006	29
6-9 Months	764	652	112	293	276	17	471	376	95
9 Months - 1 Year	3,049	2,946	103	1,478	1,422	56	1,571	1,524	47
F. Education	21,384	7,121	14,263	19,253	5,827	13,426	2,131	1,294	837
PTC	11,463	2,613	8,850	11,033	2,332	8,701	430	281	149
CT	7,196	2,651	4,545	6,176	2,033	4,143	1,020	618	402
Other	2,725	1,857	868	2,044	1,462	582	681	395	286
G. Other Certificate Courses n.e.c	19,948	11,229	8,719	7,807	4,618	3,189	12,141	6,611	5,530
Less than 3 Months	6,013	3,150	2,863	1,854	1,004	850	4,159	2,146	2,013
6 Months	5,947	3,459	2,488	2,387	1,456	931	3,560	2,003	1,557
6-9 Months	2,391	1,474	917	841	711	130	1,550	763	787
9 Months - 1 Year	5,597	3,146	2,451	2,725	1,447	1,278	2,872	1,699	1,173

**TABLE 26: ENROLMENT AND REPEATERS IN SCHOOLS (PUBLIC AND PRIVATE)
BY CLASS AND GENDER**

Pakistan						
Class	Enrolment			Repeaters		
	Total	Girls	Boys	Total	Girls	Boys
All Areas						
Total	22,063,780	9,341,930	12,721,850	499,464	185,792	313,672
Class 1	4,353,541	1,879,612	2,473,929	110,739	42,451	68,288
Class 2	3,424,026	1,464,183	1,959,843	71,052	26,317	44,735
Class 3	3,021,446	1,287,094	1,734,352	62,104	23,747	38,357
Class 4	2,750,075	1,161,896	1,588,179	67,245	26,231	41,014
Class 5	2,415,883	1,003,237	1,412,646	55,892	18,829	37,063
Class 6	1,879,866	789,123	1,090,743	49,751	19,321	30,430
Class 7	1,621,023	679,757	941,266	36,123	13,779	22,344
Class 8	1,442,085	606,024	836,061	28,507	8,841	19,666
Class 9	1,155,835	471,004	684,831	18,051	6,276	11,775
Rural Areas						
Total	13,340,310	5,164,571	8,175,739	347,760	119,236	228,524
Class 1	2,993,487	1,230,168	1,763,319	84,031	31,143	52,888
Class 2	2,250,929	904,238	1,346,691	51,777	18,263	33,514
Class 3	1,938,894	766,014	1,172,880	43,649	15,830	27,819
Class 4	1,734,375	672,263	1,062,112	47,609	17,492	30,117
Class 5	1,481,202	554,249	926,953	40,285	12,429	27,856
Class 6	982,751	357,784	624,967	31,938	10,547	21,391
Class 7	813,859	292,940	520,919	22,236	6,903	15,333
Class 8	690,365	246,353	444,012	16,861	4,127	12,734
Class 9	454,448	140,562	313,886	9,374	2,502	6,872
Urban Areas						
Total	8,723,470	4,177,359	4,546,111	151,704	66,556	85,148
Class 1	1,360,054	649,444	710,610	26,708	11,308	15,400
Class 2	1,173,097	559,945	613,152	19,275	8,054	11,221
Class 3	1,082,552	521,080	561,472	18,455	7,917	10,538
Class 4	1,015,700	489,633	526,067	19,636	8,739	10,897
Class 5	934,681	448,988	485,693	15,607	6,400	9,207
Class 6	897,115	431,339	465,776	17,813	8,774	9,039
Class 7	807,164	386,817	420,347	13,887	6,876	7,011
Class 8	751,720	359,671	392,049	11,646	4,714	6,932
Class 9	701,387	330,442	370,945	8,677	3,774	4,903

**TABLE 26.1: ENROLMENT AND REPEATERS IN SCHOOLS (PUBLIC)
BY CLASS AND GENDER**

Pakistan		(Number)				
Class	Enrolment			Repeaters		
	Total	Girls	Boys	Total	Girls	Boys
All Areas						
Total	15,107,784	6,216,431	8,891,353	417,241	154,547	262,694
Class 1	3,140,004	1,340,016	1,799,988	95,610	36,760	58,850
Class 2	2,337,095	980,709	1,356,386	58,906	21,801	37,105
Class 3	2,031,309	846,482	1,184,827	49,989	19,239	30,750
Class 4	1,856,543	764,016	1,092,527	55,544	21,830	33,714
Class 5	1,606,322	641,194	965,128	46,741	15,330	31,411
Class 6	1,275,309	514,158	761,151	42,245	16,442	25,803
Class 7	1,087,853	434,958	652,895	29,912	11,336	18,576
Class 8	960,182	381,620	578,562	23,248	6,764	16,484
Class 9	813,167	313,278	499,889	15,046	5,045	10,001
Rural Areas						
Total	10,773,617	4,077,623	6,695,994	313,022	107,008	206,014
Class 1	2,500,897	1,023,691	1,477,206	77,085	28,653	48,432
Class 2	1,822,343	725,581	1,096,762	46,171	16,365	29,806
Class 3	1,558,185	608,466	949,719	38,314	14,009	24,305
Class 4	1,399,977	534,154	865,823	42,454	15,727	26,727
Class 5	1,191,184	433,854	757,330	36,349	10,994	25,355
Class 6	769,781	265,974	503,807	28,982	9,516	19,466
Class 7	630,359	211,628	418,731	19,944	6,069	13,875
Class 8	532,043	174,442	357,601	15,171	3,507	11,664
Class 9	368,848	99,833	269,015	8,552	2,168	6,384
Urban Areas						
Total	4,334,167	2,138,808	2,195,359	104,219	47,539	56,680
Class 1	639,107	316,325	322,782	18,525	8,107	10,418
Class 2	514,752	255,128	259,624	12,735	5,436	7,299
Class 3	473,124	238,016	235,108	11,675	5,230	6,445
Class 4	456,566	229,862	226,704	13,090	6,103	6,987
Class 5	415,138	207,340	207,798	10,392	4,336	6,056
Class 6	505,528	248,184	257,344	13,263	6,926	6,337
Class 7	457,494	223,330	234,164	9,968	5,267	4,701
Class 8	428,139	207,178	220,961	8,077	3,257	4,820
Class 9	444,319	213,445	230,874	6,494	2,877	3,617

**TABLE 26.2: ENROLMENT AND REPEATERS IN SCHOOLS (PRIVATE)
BY CLASS AND GENDER**

Pakistan		(Number)				
Class	Enrolment			Repeaters		
	Total	Girls	Boys	Total	Girls	Boys
All Areas						
Total	6,955,996	3,125,499	3,830,497	82,223	31,245	50,978
Class 1	1,213,537	539,596	673,941	15,129	5,691	9,438
Class 2	1,086,931	483,474	603,457	12,146	4,516	7,630
Class 3	990,137	440,612	549,525	12,115	4,508	7,607
Class 4	893,532	397,880	495,652	11,701	4,401	7,300
Class 5	809,561	362,043	447,518	9,151	3,499	5,652
Class 6	604,557	274,965	329,592	7,506	2,879	4,627
Class 7	533,170	244,799	288,371	6,211	2,443	3,768
Class 8	481,903	224,404	257,499	5,259	2,077	3,182
Class 9	342,668	157,726	184,942	3,005	1,231	1,774
Rural Areas						
Total	2,566,693	1,086,948	1,479,745	34,738	12,228	22,510
Class 1	492,590	206,477	286,113	6,946	2,490	4,456
Class 2	428,586	178,657	249,929	5,606	1,898	3,708
Class 3	380,709	157,548	223,161	5,335	1,821	3,514
Class 4	334,398	138,109	196,289	5,155	1,765	3,390
Class 5	290,018	120,395	169,623	3,936	1,435	2,501
Class 6	212,970	91,810	121,160	2,956	1,031	1,925
Class 7	183,500	81,312	102,188	2,292	834	1,458
Class 8	158,322	71,911	86,411	1,690	620	1,070
Class 9	85,600	40,729	44,871	822	334	488
Urban Areas						
Total	4,389,303	2,038,551	2,350,752	47,485	19,017	28,468
Class 1	720,947	333,119	387,828	8,183	3,201	4,982
Class 2	658,345	304,817	353,528	6,540	2,618	3,922
Class 3	609,428	283,064	326,364	6,780	2,687	4,093
Class 4	559,134	259,771	299,363	6,546	2,636	3,910
Class 5	519,543	241,648	277,895	5,215	2,064	3,151
Class 6	391,587	183,155	208,432	4,550	1,848	2,702
Class 7	349,670	163,487	186,183	3,919	1,609	2,310
Class 8	323,581	152,493	171,088	3,569	1,457	2,112
Class 9	257,068	116,997	140,071	2,183	897	1,286

TABLE 27 TEACHING STAFF (PUBLIC AND PRIVATE) BY GENDER, ACADEMIC AND PROFESSIONAL QUALIFICATION

Pakistan								(Number)
Academic Qualification/Gender	Attainment of Professional Qualification							
	No. of Teaching Staff	P.T.C	C.T	B.Ed	M.Ed	Other Trained	Un-Trained	
All Areas								
Total	1,218,802	309,753	142,250	257,818	67,143	104,856	310,314	
Matric	254,164	161,385	8	14	6	21,056	67,564	
F.A/F.Sc.	289,019	88,661	68,355	31	4	23,091	102,563	
B.A./B.Sc./B.Com./BCS	399,245	50,980	60,002	155,231	4	28,538	96,847	
M.A./M.Sc./M.Com./MCS	259,161	8,438	13,674	101,822	65,847	23,135	38,939	
M.Phill	4,176	82	121	540	836	1,618	512	
Ph.D	1,410	24	13	69	242	690	152	
Others	11,627	183	77	111	204	6,728	3,737	
Female	655,883	142,134	69,364	123,621	23,714	51,117	230,632	
Matric	148,762	81,243				9,376	55,404	
F.A/F.Sc.	179,181	41,229	37,926	2		13,660	82,068	
B.A./B.Sc./B.Com./BCS	216,002	17,495	26,889	81,538		16,039	69,455	
M.A./M.Sc./M.Com./MCS	107,530	2,056	4,459	41,883	23,176	10,161	22,385	
M.Phill	1,411	35	43	137	363	561	198	
Ph.D	356	19	10	24	82	153	43	
Others	2,641	57	37	37	93	1,167	1,079	
Male	562,919	167,619	72,886	134,197	43,429	53,739	79,682	
Matric	105,402	80,142	8	14	6	11,680	12,160	
F.A/F.Sc.	109,838	47,432	30,429	29	4	9,431	20,495	
B.A./B.Sc./B.Com./BCS	183,243	33,485	33,113	73,693	4	12,499	27,392	
M.A./M.Sc./M.Com./MCS	151,631	6,382	9,215	59,939	42,671	12,974	16,554	
M.Phill	2,765	47	78	403	473	1,057	314	
Ph.D	1,054	5	3	45	160	537	109	
Others	8,986	126	40	74	111	5,561	2,658	

Total does not tally with Table No . 01

TABLE 27 TEACHING STAFF (PUBLIC AND PRIVATE) BY GENDER, ACADEMIC AND PROFESSIONAL QUALIFICATION

Pakistan								(Number)
Academic Qualification/Gender	Attainment of Professional Qualification							
	No. of Teaching Staff	P.T.C	C.T	B.Ed	M.Ed	Other Trained	Un-Trained	
Rural Areas								
Total	649,375	224,054	87,724	134,435	30,626	50,612	111,801	
Matric	175,769	123,128	4	10		14,720	35,549	
F.A/F.Sc.	159,362	63,142	40,913	26	2	12,456	40,042	
B.A./B.Sc./B.Com./BCS	189,185	33,335	37,881	78,528	4	10,864	25,829	
M.A./M.Sc./M.Com./MCS	115,589	4,273	8,834	55,548	30,294	7,032	7,737	
M.Phill	975	25	39	263	227	257	113	
Ph.D	305	2	2	7	15	226	22	
Others	8,190	149	51	53	84	5,057	2,509	
Female	270,047	88,488	33,309	47,398	7,214	17,421	71,679	
Matric	88,289	54,940				5,600	26,439	
F.A/F.Sc.	77,009	24,010	18,268			5,737	27,491	
B.A./B.Sc./B.Com./BCS	71,056	8,562	13,001	30,198		3,949	14,196	
M.A./M.Sc./M.Com./MCS	32,233	928	2,009	17,151	7,146	1,485	3,015	
M.Phill	180	5	10	40	57	26	26	
Ph.D	25		1		2	15	1	
Others	1,255	43	20	9	9	609	511	
Male	379,328	135,566	54,415	87,037	23,412	33,191	40,122	
Matric	87,480	68,188	4	10		9,120	9,110	
F.A/F.Sc.	82,353	39,132	22,645	26	2	6,719	12,551	
B.A./B.Sc./B.Com./BCS	118,129	24,773	24,880	48,330	4	6,915	11,633	
M.A./M.Sc./M.Com./MCS	83,356	3,345	6,825	38,397	23,148	5,547	4,722	
M.Phill	795	20	29	223	170	231	87	
Ph.D	280	2	1	7	13	211	21	
Others	6,935	106	31	44	75	4,448	1,998	

Total does not tally with Table No . 01

TABLE 27 TEACHING STAFF (PUBLIC AND PRIVATE) BY GENDER, ACADEMIC AND PROFESSIONAL QUALIFICATION

Pakistan		Attainment of Professional Qualification						(Number)
Academic Qualification/Gender	No. of Teaching Staff	P.T.C	C.T	B.Ed	M.Ed	Other Trained	Un-Trained	
								Urban Areas
Total	569,427	85,699	54,526	123,383	36,517	54,244	198,513	
Matric	78,395	38,257	4	4	6	6,336	32,015	
F.A/F.Sc.	129,657	25,519	27,442	5	2	10,635	62,521	
B.A./B.Sc./B.Com./BCS	210,060	17,645	22,121	76,703		17,674	71,018	
M.A./M.Sc./M.Com./MCS	143,572	4,165	4,840	46,274	35,553	16,103	31,202	
M.Phil	3,201	57	82	277	609	1,361	399	
Ph.D	1,105	22	11	62	227	464	130	
Others	3,437	34	26	58	120	1,671	1,228	
Female	385,836	53,646	36,055	76,223	16,500	33,696	158,953	
Matric	60,473	26,303				3,776	28,965	
F.A/F.Sc.	102,172	17,219	19,658	2		7,923	54,577	
B.A./B.Sc./B.Com./BCS	144,946	8,933	13,888	51,340		12,090	55,259	
M.A./M.Sc./M.Com./MCS	75,297	1,128	2,450	24,732	16,030	8,676	19,370	
M.Phil	1,231	30	33	97	306	535	172	
Ph.D	331	19	9	24	80	138	42	
Others	1,386	14	17	28	84	558	568	
Male	183,591	32,053	18,471	47,160	20,017	20,548	39,560	
Matric	17,922	11,954	4	4	6	2,560	3,050	
F.A/F.Sc.	27,485	8,300	7,784	3	2	2,712	7,944	
B.A./B.Sc./B.Com./BCS	65,114	8,712	8,233	25,363		5,584	15,759	
M.A./M.Sc./M.Com./MCS	68,275	3,037	2,390	21,542	19,523	7,427	11,832	
M.Phil	1,970	27	49	180	303	826	227	
Ph.D	774	3	2	38	147	326	88	
Others	2,051	20	9	30	36	1,113	660	

Total does not tally with Table No . 01

TABLE 27.1: TEACHING STAFF (PUBLIC) BY GENDER, ACADEMIC AND PROFESSIONAL QUALIFICATION

Pakistan		Attainment of Professional Qualification						(Number)
Academic Qualification/Gender	No. of Teaching Staff	P.T.C	C.T	B.Ed	M.Ed	Other Trained	Un-Trained	
								All Areas
Total	672,306	254,600	97,184	171,672	54,303	52,695	32,096	
Matric	167,581	143,619	8	14	6	13,634	8,768	
F.A/F.Sc.	129,259	67,454	45,309	31	4	9,106	5,942	
B.A./B.Sc./B.Com./BCS	196,330	38,431	41,674	96,884	4	10,772	6,331	
M.A./M.Sc./M.Com./MCS	166,736	4,871	10,043	74,245	53,250	12,330	8,401	
M.Phil	2,850	51	85	364	658	1,073	226	
Ph.D	1,080	20	9	56	201	531	73	
Others	8,470	154	56	78	180	5,249	2,355	
Female	258,577	105,654	37,076	64,323	16,843	17,003	14,089	
Matric	76,809	67,601				4,514	4,074	
F.A/F.Sc.	52,644	25,804	19,868	2		3,563	2,846	
B.A./B.Sc./B.Com./BCS	71,236	10,871	14,301	38,550		3,745	2,959	
M.A./M.Sc./M.Com./MCS	55,383	1,297	2,841	25,641	16,404	4,030	3,736	
M.Phil	914	15	39	81	289	366	76	
Ph.D	263	19	8	24	69	106	19	
Others	1,328	47	19	25	81	679	379	
Male	413,729	148,946	60,108	107,349	37,460	35,692	18,007	
Matric	90,772	76,018	8	14	6	9,120	4,694	
F.A/F.Sc.	76,615	41,650	25,441	29	4	5,543	3,096	
B.A./B.Sc./B.Com./BCS	125,094	27,560	27,373	58,334	4	7,027	3,372	
M.A./M.Sc./M.Com./MCS	111,353	3,574	7,202	48,604	36,846	8,300	4,665	
M.Phil	1,936	36	46	283	369	707	150	
Ph.D	817	1	1	32	132	425	54	
Others	7,142	107	37	53	99	4,570	1,976	

Total does not tally with Table No . 01

TABLE 27.1: TEACHING STAFF (PUBLIC) BY GENDER, ACADEMIC AND PROFESSIONAL QUALIFICATION

Pakistan		(Number)					
Academic Qualification/Gender	Attainment of Professional Qualification						
	No. of Teaching Staff	P.T.C	C.T	B.Ed	M.Ed	Other Trained	Un-Trained
Rural Areas							
Total	464,756	199,009	69,352	110,655	27,545	35,053	18,472
Matric	132,983	114,008	4	10		10,886	6,904
F.A/F.Sc.	96,462	52,781	31,630	26	2	7,031	4,027
B.A./B.Sc./B.Com./BCS	132,336	28,504	30,348	62,208	4	6,927	3,093
M.A./M.Sc./M.Com./MCS	95,029	3,560	7,297	48,149	27,245	5,359	2,419
M.Phill	792	23	35	218	202	214	70
Ph.D	258	1	2	5	12	210	18
Others	6,896	132	36	39	80	4,426	1,941
Female	152,009	73,078	21,867	34,172	6,057	9,163	6,367
Matric	55,177	48,581				3,304	2,889
F.A/F.Sc.	33,592	17,430	11,742			2,526	1,575
B.A./B.Sc./B.Com./BCS	38,164	6,322	8,576	20,107		1,892	954
M.A./M.Sc./M.Com./MCS	24,116	700	1,533	14,027	5,997	935	703
M.Phill	145	5	9	32	50	20	18
Ph.D	17		1		1	13	1
Others	798	40	6	6	9	473	227
Male	312,747	125,931	47,485	76,483	21,488	25,890	12,105
Matric	77,806	65,427	4	10		7,582	4,015
F.A/F.Sc.	62,870	35,351	19,888	26	2	4,505	2,452
B.A./B.Sc./B.Com./BCS	94,172	22,182	21,772	42,101	4	5,035	2,139
M.A./M.Sc./M.Com./MCS	70,913	2,860	5,764	34,122	21,248	4,424	1,716
M.Phill	647	18	26	186	152	194	52
Ph.D	241	1	1	5	11	197	17
Others	6,098	92	30	33	71	3,953	1,714

Total does not tally with Table No . 01

TABLE 27.1: TEACHING STAFF (PUBLIC) BY GENDER, ACADEMIC AND PROFESSIONAL QUALIFICATION

Pakistan		(Number)					
Academic Qualification/Gender	Attainment of Professional Qualification						
	No. of Teaching Staff	P.T.C	C.T	B.Ed	M.Ed	Other Trained	Un-Trained
Urban Areas							
Total	207,550	55,591	27,832	61,017	26,758	17,642	13,624
Matric	34,598	29,611	4	4	6	2,748	1,864
F.A/F.Sc.	32,797	14,673	13,679	5	2	2,075	1,915
B.A./B.Sc./B.Com./BCS	63,994	9,927	11,326	34,676		3,845	3,238
M.A./M.Sc./M.Com./MCS	71,707	1,311	2,746	26,096	26,005	6,971	5,982
M.Phill	2,058	28	50	146	456	859	156
Ph.D	822	19	7	51	189	321	55
Others	1,574	22	20	39	100	823	414
Female	106,568	32,576	15,209	30,151	10,786	7,840	7,722
Matric	21,632	19,020				1,210	1,185
F.A/F.Sc.	19,052	8,374	8,126	2		1,037	1,271
B.A./B.Sc./B.Com./BCS	33,072	4,549	5,725	18,443		1,853	2,005
M.A./M.Sc./M.Com./MCS	31,267	597	1,308	11,614	10,407	3,095	3,033
M.Phill	769	10	30	49	239	346	58
Ph.D	246	19	7	24	68	93	18
Others	530	7	13	19	72	206	152
Male	100,982	23,015	12,623	30,866	15,972	9,802	5,902
Matric	12,966	10,591	4	4	6	1,538	679
F.A/F.Sc.	13,745	6,299	5,553	3	2	1,038	644
B.A./B.Sc./B.Com./BCS	30,922	5,378	5,601	16,233		1,992	1,233
M.A./M.Sc./M.Com./MCS	40,440	714	1,438	14,482	15,598	3,876	2,949
M.Phill	1,289	18	20	97	217	513	98
Ph.D	576			27	121	228	37
Others	1,044	15	7	20	28	617	262

Total does not tally with Table No . 01

TABLE 27.2: TEACHING STAFF (PRIVATE) BY GENDER, ACADEMIC AND PROFESSIONAL QUALIFICATION

Pakistan		(Number)						
Academic Qualification/Gender	Attainment of Professional Qualification							
	No. of Teaching Staff	P.T.C	C.T	B.Ed	M.Ed	Other Trained	Un-Trained	
All Areas								
Total	546,496	55,153	45,066	86,146	12,840	52,161	278,218	
Matric	86,583	17,766				7,422	58,796	
F.A/F.Sc.	159,760	21,207	23,046			13,985	96,621	
B.A./B.Sc./B.Com./BCS	202,915	12,549	18,328	58,347		17,766	90,516	
M.A./M.Sc./M.Com./MCS	92,425	3,567	3,631	27,577	12,597	10,805	30,538	
M.Phill	1,326	31	36	176	178	545	286	
Ph.D	330	4	4	13	41	159	79	
Others	3,157	29	21	33	24	1,479	1,382	
Female	397,306	36,480	32,288	59,298	6,871	34,114	216,543	
Matric	71,953	13,642				4,862	51,330	
F.A/F.Sc.	126,537	15,425	18,058			10,097	79,222	
B.A./B.Sc./B.Com./BCS	144,766	6,624	12,588	42,988		12,294	66,496	
M.A./M.Sc./M.Com./MCS	52,147	759	1,618	16,242	6,772	6,131	18,649	
M.Phill	497	20	4	56	74	195	122	
Ph.D	93		2		13	47	24	
Others	1,313	10	18	12	12	488	700	
Male	149,190	18,673	12,778	26,848	5,969	18,047	61,675	
Matric	14,630	4,124				2,560	7,466	
F.A/F.Sc.	33,223	5,782	4,988			3,888	17,399	
B.A./B.Sc./B.Com./BCS	58,149	5,925	5,740	15,359		5,472	24,020	
M.A./M.Sc./M.Com./MCS	40,278	2,808	2,013	11,335	5,825	4,674	11,889	
M.Phill	829	11	32	120	104	350	164	
Ph.D	237	4	2	13	28	112	55	
Others	1,844	19	3	21	12	991	682	

Total does not tally with Table No . 01

TABLE 27.2: TEACHING STAFF (PRIVATE) BY GENDER, ACADEMIC AND PROFESSIONAL QUALIFICATION

Pakistan		(Number)					
Academic Qualification/Gender	Attainment of Professional Qualification						
	No. of Teaching Staff	P.T.C	C.T	B.Ed	M.Ed	Other Trained	Un-Trained
Rural Areas							
Total	184,619	25,045	18,372	23,780	3,081	15,559	93,329
Matric	42,786	9,120				3,834	28,645
F.A/F.Sc.	62,900	10,361	9,283			5,425	36,015
B.A./B.Sc./B.Com./BCS	56,849	4,831	7,533	16,320		3,937	22,736
M.A./M.Sc./M.Com./MCS	20,560	713	1,537	7,399	3,049	1,673	5,318
M.Phil	183	2	4	45	25	43	43
Ph.D	47	1		2	3	16	4
Others	1,294	17	15	14	4	631	568
Female	118,038	15,410	11,442	13,226	1,157	8,258	65,312
Matric	33,112	6,359				2,296	23,550
F.A/F.Sc.	43,417	6,580	6,526			3,211	25,916
B.A./B.Sc./B.Com./BCS	32,892	2,240	4,425	10,091		2,057	13,242
M.A./M.Sc./M.Com./MCS	8,117	228	476	3,124	1,149	550	2,312
M.Phil	35		1	8	7	6	8
Ph.D	8				1	2	
Others	457	3	14	3		136	284
Male	66,581	9,635	6,930	10,554	1,924	7,301	28,017
Matric	9,674	2,761				1,538	5,095
F.A/F.Sc.	19,483	3,781	2,757			2,214	10,099
B.A./B.Sc./B.Com./BCS	23,957	2,591	3,108	6,229		1,880	9,494
M.A./M.Sc./M.Com./MCS	12,443	485	1,061	4,275	1,900	1,123	3,006
M.Phil	148	2	3	37	18	37	35
Ph.D	39	1		2	2	14	4
Others	837	14	1	11	4	495	284

Total does not tally with Table No . 01

TABLE 27.2: TEACHING STAFF (PRIVATE) BY GENDER, ACADEMIC AND PROFESSIONAL QUALIFICATION

Pakistan		(Number)					
Academic Qualification/Gender	Attainment of Professional Qualification						
	No. of Teaching Staff	P.T.C	C.T	B.Ed	M.Ed	Other Trained	Un-Trained
Urban Areas							
Total	361,877	30,108	26,694	62,366	9,759	36,602	184,889
Matric	43,797	8,646				3,588	30,151
F.A/F.Sc.	96,860	10,846	13,763			8,560	60,606
B.A./B.Sc./B.Com./BCS	146,066	7,718	10,795	42,027		13,829	67,780
M.A./M.Sc./M.Com./MCS	71,865	2,854	2,094	20,178	9,548	9,132	25,220
M.Phill	1,143	29	32	131	153	502	243
Ph.D	283	3	4	11	38	143	75
Others	1,863	12	6	19	20	848	814
Female	279,268	21,070	20,846	46,072	5,714	25,856	151,231
Matric	38,841	7,283				2,566	27,780
F.A/F.Sc.	83,120	8,845	11,532			6,886	53,306
B.A./B.Sc./B.Com./BCS	111,874	4,384	8,163	32,897		10,237	53,254
M.A./M.Sc./M.Com./MCS	44,030	531	1,142	13,118	5,623	5,581	16,337
M.Phill	462	20	3	48	67	189	114
Ph.D	85		2		12	45	24
Others	856	7	4	9	12	352	416
Male	82,609	9,038	5,848	16,294	4,045	10,746	33,658
Matric	4,956	1,363				1,022	2,371
F.A/F.Sc.	13,740	2,001	2,231			1,674	7,300
B.A./B.Sc./B.Com./BCS	34,192	3,334	2,632	9,130		3,592	14,526
M.A./M.Sc./M.Com./MCS	27,835	2,323	952	7,060	3,925	3,551	8,883
M.Phill	681	9	29	83	86	313	129
Ph.D	198	3	2	11	26	98	51
Others	1,007	5	2	10	8	496	398

Total does not tally with Table No . 01

TABLE 28 : TEACHING STAFF IN MEDICAL AND DENTAL INSTITUTIONS BY PROFESSIONAL QUALIFICATION AND GENDER

Pakistan									
Professional Qualification	(Number)								
	All Institutions			Public Institutions			Private Institutions		
	Total	Female	Male	Total	Female	Male	Total	Female	Male
All Areas									
Total	3,262	846	2,416	1,637	314	1,323	1,625	532	1,093
MBBS	1,407	418	989	703	150	553	704	268	436
BDS	270	89	181	98	26	72	172	63	109
FRCS/FRCP/MRCP/MCPS	908	212	696	445	73	372	463	139	324
M.D.	159	36	123	104	19	85	55	17	38
Ph.D	125	19	106	78	14	64	47	5	42
Others	393	72	321	209	32	177	184	40	144
Rural Areas									
Total	929	200	729	385	83	302	544	117	427
MBBS	320	89	231	84	36	48	236	53	183
BDS	103	27	76	55	15	40	48	12	36
FRCS/FRCP/MRCP/MCPS	313	51	262	149	18	131	164	33	131
M.D.	68	7	61	58	7	51	10		10
Ph.D	67	10	57	39	7	32	28	3	25
Others	58	16	42				58	16	42
Urban Areas									
Total	2,333	646	1,687	1,252	231	1,021	1,081	415	666
MBBS	1,087	329	758	619	114	505	468	215	253
BDS	167	62	105	43	11	32	124	51	73
FRCS/FRCP/MRCP/MCPS	595	161	434	296	55	241	299	106	193
M.D.	91	29	62	46	12	34	45	17	28
Ph.D	58	9	49	39	7	32	19	2	17
Others	335	56	279	209	32	177	126	24	102

TABLE 30: TEACHING STAFF IN ACCOUNTANCY INSTITUTIONS BY ACADEMIC QUALIFICATION AND GENDER

Pakistan										(Number)
Academic Qualification/Gender	All Institutions			Public Institutions			Private Institutions			
	Total	Female	Male	Total	Female	Male	Total	Female	Male	
All Areas										
Total	552	109	443	201	55	146	351	54	297	
BCS/PGD/B.Com	76	16	60	51	16	35	25		25	
M.A/M.Sc/ACCA	190	56	134	47	19	28	143	37	106	
CA/CMA/CAT/ACCA	165	26	139	62	13	49	103	13	90	
ACA/ACMA	91	8	83	35	5	30	56	3	53	
FCA/FCMA	20		20				20		20	
M.Phil	9	3	6	6	2	4	3	1	2	
Ph.D	1		1				1		1	
Rural Areas										
Total	12	6	6				12	6	6	
BCS/PGD/B.Com										
M.A/M.Sc/ACCA	6	6					6	6		
CA/CMA/CAT/ACCA	6		6				6		6	
ACA/ACMA										
FCA/FCMA										
M.Phil										
Ph.D										
Urban Areas										
Total	540	103	437	201	55	146	339	48	291	
BCS/PGD/B.Com	76	16	60	51	16	35	25		25	
M.A/M.Sc/ACCA	184	50	134	47	19	28	137	31	106	
CA/CMA/CAT/ACCA	159	26	133	62	13	49	97	13	84	
ACA/ACMA	91	8	83	35	5	30	56	3	53	
FCA/FCMA	20		20				20		20	
M.Phil	9	3	6	6	2	4	3	1	2	
Ph.D	1		1				1		1	

**TABLE 31: TEACHING STAFF (PUBLIC & PRIVATE) IN MONO, POLYTECHNIC AND VOCATIONAL INSTITUTES
BY GENDER, ACADEMIC AND PROFESSIONAL QUALIFICATIONS**

Pakistan							(Number)
Gender/Academic Qualification	Duration of Professional Qualification (Degree/Diploma)						
	Total	Total Trained	Less than 1 Year	1 Year	1 Year+	Total Un-Trained	
All Areas							
Total	14,607	12,664	2,129	3,536	6,999	1,943	
Matriculation	4,494	3,886	803	936	2,147	608	
Intermediate	3,256	2,834	587	921	1,326	422	
Graduate	3,918	3,421	513	1,043	1,865	497	
Post Graduate	2,939	2,523	226	636	1,661	416	
Female	4,662	3,944	767	1,234	1,943	718	
Matriculation	1,930	1,614	358	449	807	316	
Intermediate	1,103	948	239	343	366	155	
Graduate	931	813	135	287	391	118	
Post Graduate	698	569	35	155	379	129	
Male	9,945	8,720	1,362	2,302	5,056	1,225	
Matriculation	2,564	2,272	445	487	1,340	292	
Intermediate	2,153	1,886	348	578	960	267	
Graduate	2,987	2,608	378	756	1,474	379	
Post Graduate	2,241	1,954	191	481	1,282	287	
Rural Areas							
Total	2,592	2,216	380	721	1,115	376	
Matriculation	1,001	843	178	226	439	158	
Intermediate	690	605	137	237	231	85	
Graduate	563	484	42	179	263	79	
Post Graduate	338	284	23	79	182	54	
Female	859	712	177	255	280	147	
Matriculation	500	410	112	140	158	90	
Intermediate	187	159	49	65	45	28	
Graduate	103	88	11	34	43	15	
Post Graduate	69	55	5	16	34	14	
Male	1,733	1,504	203	466	835	229	
Matriculation	501	433	66	86	281	68	
Intermediate	503	446	88	172	186	57	
Graduate	460	396	31	145	220	64	
Post Graduate	269	229	18	63	148	40	
Urban Areas							
Total	12,015	10,448	1,749	2,815	5,884	1,567	
Matriculation	3,493	3,043	625	710	1,708	450	
Intermediate	2,566	2,229	450	684	1,095	337	
Graduate	3,355	2,937	471	864	1,602	418	
Post Graduate	2,601	2,239	203	557	1,479	362	
Female	3,803	3,232	590	979	1,663	571	
Matriculation	1,430	1,204	246	309	649	226	
Intermediate	916	789	190	278	321	127	
Graduate	828	725	124	253	348	103	
Post Graduate	629	514	30	139	345	115	
Male	8,212	7,216	1,159	1,836	4,221	996	
Matriculation	2,063	1,839	379	401	1,059	224	
Intermediate	1,650	1,440	260	406	774	210	
Graduate	2,527	2,212	347	611	1,254	315	
Post Graduate	1,972	1,725	173	418	1,134	247	

**TABLE 31.1: TEACHING STAFF (PUBLIC) IN MONO, POLYTECHNIC AND VOCATIONAL INSTITUTES
BY GENDER, ACADEMIC AND PROFESSIONAL QUALIFICATIONS**

Pakistan							(Number)
Gender/Academic Qualification	Duration of Professional Qualification (Degree/Diploma)						
	Total	Total Trained	Less than 1 Year	1 Year	1 Year+	Total Un-Trained	
All Areas							
Total	7,325	6,524	856	1,496	4,172	801	
Matriculation	2,715	2,470	403	473	1,594	245	
Intermediate	1,558	1,403	214	429	760	155	
Graduate	1,751	1,541	153	333	1,055	210	
Post Graduate	1,301	1,110	86	261	763	191	
Female	2,341	1,987	277	513	1,197	354	
Matriculation	1,007	858	148	170	540	149	
Intermediate	478	411	73	149	189	67	
Graduate	420	368	41	103	224	52	
Post Graduate	436	350	15	91	244	86	
Male	4,984	4,537	579	983	2,975	447	
Matriculation	1,708	1,612	255	303	1,054	96	
Intermediate	1,080	992	141	280	571	88	
Graduate	1,331	1,173	112	230	831	158	
Post Graduate	865	760	71	170	519	105	
Rural Areas							
Total	1,469	1,323	192	399	732	146	
Matriculation	531	481	80	87	314	50	
Intermediate	392	364	78	153	133	28	
Graduate	316	282	18	89	175	34	
Post Graduate	230	196	16	70	110	34	
Female	379	335	70	104	161	44	
Matriculation	182	160	45	35	80	22	
Intermediate	83	73	18	33	22	10	
Graduate	53	52	4	20	28	1	
Post Graduate	61	50	3	16	31	11	
Male	1,090	988	122	295	571	102	
Matriculation	349	321	35	52	234	28	
Intermediate	309	291	60	120	111	18	
Graduate	263	230	14	69	147	33	
Post Graduate	169	146	13	54	79	23	
Urban Areas							
Total	5,856	5,201	664	1,097	3,440	655	
Matriculation	2,184	1,989	323	386	1,280	195	
Intermediate	1,166	1,039	136	276	627	127	
Graduate	1,435	1,259	135	244	880	176	
Post Graduate	1,071	914	70	191	653	157	
Female	1,962	1,652	207	409	1,036	310	
Matriculation	825	698	103	135	460	127	
Intermediate	395	338	55	116	167	57	
Graduate	367	316	37	83	196	51	
Post Graduate	375	300	12	75	213	75	
Male	3,894	3,549	457	688	2,404	345	
Matriculation	1,359	1,291	220	251	820	68	
Intermediate	771	701	81	160	460	70	
Graduate	1,068	943	98	161	684	125	
Post Graduate	696	614	58	116	440	82	

**TABLE 31.2: TEACHING STAFF (PRIVATE) IN MONO, POLYTECHNIC AND VOCATIONAL INSTITUTES
BY GENDER, ACADEMIC AND PROFESSIONAL QUALIFICATIONS**

Pakistan							(Number)
Gender/Academic Qualification	Duration of Professional Qualification (Degree/Diploma)						
	Total	Total Trained	Less than 1 Year	1 Year	1 Year+	Total Un-Trained	
All Areas							
Total	7,282	6,140	1,273	2,040	2,827	1,142	
Matriculation	1,779	1,416	400	463	553	363	
Intermediate	1,698	1,431	373	492	566	267	
Graduate	2,167	1,880	360	710	810	287	
Post Graduate	1,638	1,413	140	375	898	225	
Female	2,321	1,957	490	721	746	364	
Matriculation	923	756	210	279	267	167	
Intermediate	625	537	166	194	177	88	
Graduate	511	445	94	184	167	66	
Post Graduate	262	219	20	64	135	43	
Male	4,961	4,183	783	1,319	2,081	778	
Matriculation	856	660	190	184	286	196	
Intermediate	1,073	894	207	298	389	179	
Graduate	1,656	1,435	266	526	643	221	
Post Graduate	1,376	1,194	120	311	763	182	
Rural Areas							
Total	1,123	893	188	322	383	230	
Matriculation	470	362	98	139	125	108	
Intermediate	298	241	59	84	98	57	
Graduate	247	202	24	90	88	45	
Post Graduate	108	88	7	9	72	20	
Female	480	377	107	151	119	103	
Matriculation	318	250	67	105	78	68	
Intermediate	104	86	31	32	23	18	
Graduate	50	36	7	14	15	14	
Post Graduate	8	5	2		3	3	
Male	643	516	81	171	264	127	
Matriculation	152	112	31	34	47	40	
Intermediate	194	155	28	52	75	39	
Graduate	197	166	17	76	73	31	
Post Graduate	100	83	5	9	69	17	
Urban Areas							
Total	6,159	5,247	1,085	1,718	2,444	912	
Matriculation	1,309	1,054	302	324	428	255	
Intermediate	1,400	1,190	314	408	468	210	
Graduate	1,920	1,678	336	620	722	242	
Post Graduate	1,530	1,325	133	366	826	205	
Female	1,841	1,580	383	570	627	261	
Matriculation	605	506	143	174	189	99	
Intermediate	521	451	135	162	154	70	
Graduate	461	409	87	170	152	52	
Post Graduate	254	214	18	64	132	40	
Male	4,318	3,667	702	1,148	1,817	651	
Matriculation	704	548	159	150	239	156	
Intermediate	879	739	179	246	314	140	
Graduate	1,459	1,269	249	450	570	190	
Post Graduate	1,276	1,111	115	302	694	165	

TABLE 32 : TEACHING STAFF IN HOMEOPATHIC AND TIBBIA INSTITUTIONS BY PROFESSIONAL QUALIFICATIONS AND GENDER

Pakistan										(Number)
Professional Qualification	All Institutions			Public Institutions			Private Institutions			
	Total	Female	Male	Total	Female	Male	Total	Female	Male	
All Areas										
Homeopathic	965	320	645	88	24	64	877	296	581	
Tibbia	128	20	108	19	4	15	109	16	93	
Rural Areas										
Homeopathic	37	16	21	14	7	7	23	9	14	
Tibbia	6	1	5				6	1	5	
Urban Areas										
Homeopathic	928	304	624	74	17	57	854	287	567	
Tibbia	122	19	103	19	4	15	103	15	88	

**TABLE 33 : TEACHING STAFF IN COLLEGES AND UNIVERSITIES
BY DESIGNATION AND GENDER**

Pakistan

(Number)

Designation	All Institutions			Public Institutions			Private Institutions		
	Total	Female	Male	Total	Female	Male	Total	Female	Male
All Areas									
Total	43,516	15,233	28,283	31,696	11,342	20,354	11,820	3,891	7,929
Lecturer	26,255	10,035	16,220	17,622	6,863	10,759	8,633	3,172	5,461
Assistant Professor	10,264	3,222	7,042	8,617	2,834	5,783	1,647	388	1,259
Associate Professor	4,547	1,517	3,030	3,778	1,287	2,491	769	230	539
Professor	2,450	459	1,991	1,679	358	1,321	771	101	670
Rural Areas									
Total	6,617	1,429	5,188	5,207	954	4,253	1,410	475	935
Lecturer	4,014	1,080	2,934	3,102	697	2,405	912	383	529
Assistant Professor	1,564	243	1,321	1,286	179	1,107	278	64	214
Associate Professor	573	65	508	489	57	432	84	8	76
Professor	466	41	425	330	21	309	136	20	116
Urban Areas									
Total	36,899	13,804	23,095	26,489	10,388	16,101	10,410	3,416	6,994
Lecturer	22,241	8,955	13,286	14,520	6,166	8,354	7,721	2,789	4,932
Assistant Professor	8,700	2,979	5,721	7,331	2,655	4,676	1,369	324	1,045
Associate Professor	3,974	1,452	2,522	3,289	1,230	2,059	685	222	463
Professor	1,984	418	1,566	1,349	337	1,012	635	81	554

**TABLE 34: TEACHING STRENGTH IN EDUCATIONAL INSTITUTIONS (PUBLIC AND PRIVATE)
BY LEVEL, STATUS OF POST AND GENDER**

Pakistan									
Level of Institution	Status of Post								
	Filled in			Vacant			Contract		
	Total	Female	Male	Total	Female	Male	Total	Female	Male
All Areas									
Total (a to h)	1,356,802	695,765	661,037	92,770	37,430	55,340	50,875	22,409	28,466
a. General	1,241,002	661,708	579,294	89,700	36,518	53,182	47,921	21,083	26,838
Pre-Primary	3,807	3,180	627	50	33	17	261	141	120
Mosque	22,603	912	21,691	2,500	48	2,452	1,180	50	1,130
Primary	399,517	188,995	210,522	29,366	11,113	18,253	20,117	9,054	11,063
Middle/Elementary	313,797	203,894	109,903	22,304	12,109	10,195	12,469	6,303	6,166
Secondary/High	368,119	203,096	165,023	23,643	8,170	15,473	9,673	3,636	6,037
Higher-Secondary	50,257	24,630	25,627	6,267	2,593	3,674	1,341	481	860
Intermediate College	15,119	6,703	8,416	599	213	386	471	199	272
Degree College	43,978	20,511	23,467	4,890	2,228	2,662	1,969	1,131	838
General University	11,434	3,439	7,995	61	4	57	392	53	339
British System	12,371	6,348	6,023	20	7	13	48	35	13
b. Technical/Professional	30,334	7,376	22,958	1,094	336	758	797	209	588
Medical College	3,275	1,034	2,241	18	5	13	89	48	41
Medical University	1,364	415	949	12		12			
Dental College/University	300	115	185				1		1
School/College of Medical Tech	634	125	509	7		7	4		4
School/College of Nursing	479	356	123	108	97	11	13	13	
Homeopathic College	1,172	376	796	5	2	3			
Tibbia College	195	31	164						
Education College/University	2,611	1,423	1,188	322	161	161	81	58	23
Home-Economics College	349	325	24	40	40				
Business Management.C/U	1,577	338	1,239	5	1	4	70	10	60
Commerce College	6,093	876	5,217	407	29	378	180	10	170
Engineering College/University	3,675	434	3,241	34		34	152	41	111
IT College/University	4,334	864	3,470	25		25	112	11	101
Law College/University	1,447	268	1,179	23		23	4		4
Agriculture College/University	1,583	143	1,440	24		24	5	3	2
Veterinary/Animal Sciences Ins	130	15	115	60		60			
Fine-Arts College	373	103	270	3	1	2			
Accountancy Institutes	743	135	608	1		1	86	15	71
c. Vocational/Polytech	15,339	4,759	10,580	1,501	344	1,157	681	268	413
Polytechnic Institute	3,422	241	3,181	535	18	517	198	7	191
Monotechnic Institute	396	37	359	185		185	16		16
Vocational Institute	11,521	4,481	7,040	781	326	455	467	261	206
d. NFBE	5,262	4,376	886	163	139	24	573	397	176
e. Distance Education	1,040	340	700				5	4	1
f. Special Education	1,629	961	668	181	50	131	40	20	20
g. Denni Madaris	58,391	14,248	44,143	77	19	58	150	44	106
h. Others n. e. c	3,805	1,997	1,808	54	24	30	708	384	324

**TABLE 34: TEACHING STRENGTH IN EDUCATIONAL INSTITUTIONS (PUBLIC AND PRIVATE)
BY LEVEL, STATUS OF POST AND GENDER**

Pakistan									
Level of Institution	Status of Post								
	Filled in			Vacant			Contract		
	Total	Female	Male	Total	Female	Male	Total	Female	Male
Rural Areas									
Total (a to h)	687,613	278,383	409,230	68,795	25,729	43,066	39,089	15,476	23,613
a. General	649,752	267,585	382,167	68,181	25,616	42,565	37,579	14,680	22,899
Pre-Primary	921	551	370	23	8	15	210	90	120
Mosque	19,304	514	18,790	2,282	33	2,249	1,111	46	1,065
Primary	276,115	105,545	170,570	24,887	8,756	16,131	18,245	7,827	10,418
Middle/Elementary	176,546	96,851	79,695	19,553	10,482	9,071	10,057	4,503	5,554
Secondary/High	144,024	52,807	91,217	16,346	4,484	11,862	6,740	1,804	4,936
Higher-Secondary	19,027	6,719	12,308	4,113	1,559	2,554	711	207	504
Intermediate College	3,506	1,385	2,121	202	22	180	163	55	108
Degree College	5,747	1,855	3,892	769	270	499	342	148	194
General University	3,448	590	2,858	6	2	4			
British System	1,114	768	346						
b. Technical/Professional	4,013	654	3,359	112	6	106	83	10	73
Medical College	384	31	353						
Medical University	1,174	331	843						
Dental College/University	5	1	4						
School/College of Medical Tech	33	7	26				4		4
School/College of Nursing	13	13		5	5				
Homeopathic College	44	16	28	2	1	1			
Tibbia College	6	1	5						
Education College/University	156	41	115	9		9	6	2	4
Home-Economics College									
Business Management.C/U	130	22	108	2		2	8		8
Commerce College	274	32	242	48		48	38		38
Engineering College/University	1,002	52	950	26		26			
IT College/University	198	28	170	6		6	22	5	17
Law College/University	56	4	52						
Agriculture College/University	493	57	436	14		14	5	3	2
Veterinary/Animal Sciences Ins	21	6	15						
Fine-Arts College									
Accountancy Institutes	24	12	12						
c. Vocational/Polytech	2,642	857	1,785	365	47	318	168	54	114
Polytechnic Institute	631	21	610	191	5	186	45	1	44
Monotechnic Institute	55	4	51	44		44	15		15
Vocational Institute	1,956	832	1,124	130	42	88	108	53	55
d. NFBE	3,962	3,232	730	51	32	19	519	343	176
e. Distance Education	19	8	11				4	4	
f. Special Education	156	131	25	2	2		12	12	
g. Denni Madaris	24,627	4,567	20,060	56	16	40	89	33	56
h. Others n. e. c	2,442	1,349	1,093	28	10	18	635	340	295

**TABLE 34: TEACHING STRENGTH IN EDUCATIONAL INSTITUTIONS (PUBLIC AND PRIVATE)
BY LEVEL, STATUS OF POST AND GENDER**

Pakistan										(Number)
Level of Institution	Status of Post									
	Filled in			Vacant			Contract			
	Total	Female	Male	Total	Female	Male	Total	Female	Male	
Urban Areas										
Total (a to h)	669,189	417,382	251,807	23,975	11,701	12,274	11,786	6,933	4,853	
a. General	591,250	394,123	197,127	21,519	10,902	10,617	10,342	6,403	3,939	
Pre-Primary	2,886	2,629	257	27	25	2	51	51		
Mosque	3,299	398	2,901	218	15	203	69	4	65	
Primary	123,402	83,450	39,952	4,479	2,357	2,122	1,872	1,227	645	
Middle/Elementary	137,251	107,043	30,208	2,751	1,627	1,124	2,412	1,800	612	
Secondary/High	224,095	150,289	73,806	7,297	3,686	3,611	2,933	1,832	1,101	
Higher-Secondary	31,230	17,911	13,319	2,154	1,034	1,120	630	274	356	
Intermediate College	11,613	5,318	6,295	397	191	206	308	144	164	
Degree College	38,231	18,656	19,575	4,121	1,958	2,163	1,627	983	644	
General University	7,986	2,849	5,137	55	2	53	392	53	339	
British System	11,257	5,580	5,677	20	7	13	48	35	13	
b. Technical/Professional	26,321	6,722	19,599	982	330	652	714	199	515	
Medical College	2,891	1,003	1,888	18	5	13	89	48	41	
Medical University	190	84	106	12		12				
Dental College/University	295	114	181				1		1	
School/College of Medical Tech	601	118	483	7		7				
School/College of Nursing	466	343	123	103	92	11	13	13		
Homeopathic College	1,128	360	768	3	1	2				
Tibbia College	189	30	159							
Education College/University	2,455	1,382	1,073	313	161	152	75	56	19	
Home-Economics College	349	325	24	40	40					
Business Management.C/U	1,447	316	1,131	3	1	2	62	10	52	
Commerce College	5,819	844	4,975	359	29	330	142	10	132	
Engineering College/University	2,673	382	2,291	8		8	152	41	111	
IT College/University	4,136	836	3,300	19		19	90	6	84	
Law College/University	1,391	264	1,127	23		23	4		4	
Agriculture College/University	1,090	86	1,004	10		10				
Veterinary/Animal Sciences Ins	109	9	100	60		60				
Fine-Arts College	373	103	270	3	1	2				
Accountancy Institutes	719	123	596	1		1	86	15	71	
c. Vocational/Polytech	12,697	3,902	8,795	1,136	297	839	513	214	299	
Polytechnic Institute	2,791	220	2,571	344	13	331	153	6	147	
Monotechnic Institute	341	33	308	141		141	1		1	
Vocational Institute	9,565	3,649	5,916	651	284	367	359	208	151	
d. NFBE	1,300	1,144	156	112	107	5	54	54		
e. Distance Education	1,021	332	689				1		1	
f. Special Education	1,473	830	643	179	48	131	28	8	20	
g. Denni Madaris	33,764	9,681	24,083	21	3	18	61	11	50	
h. Others n. e. c	1,363	648	715	26	14	12	73	44	29	

**TABLE 34.1: TEACHING STRENGTH IN EDUCATIONAL INSTITUTIONS (PUBLIC)
BY LEVEL, STATUS OF POST AND GENDER**

Pakistan										(Number)
Level of Institution	Status of Post									
	Filled in			Vacant			Contract			
	Total	Female	Male	Total	Female	Male	Total	Female	Male	
All Areas										
Total (a to h)	723,876	276,097	447,779	89,283	35,309	53,974	34,428	14,718	19,710	
a. General	693,809	265,932	427,877	86,515	34,478	52,037	32,663	13,926	18,737	
Pre-Primary	311	151	160	6	2	4	104	42	62	
Mosque	22,303	770	21,533	2,494	45	2,449	1,166	49	1,117	
Primary	310,892	119,609	191,283	28,546	10,545	18,001	16,814	7,392	9,422	
Middle/Elementary	113,310	53,754	59,556	21,078	11,285	9,793	6,362	3,281	3,081	
Secondary/High	167,696	59,227	108,469	22,819	7,638	15,181	5,244	1,799	3,445	
Higher-Secondary	28,354	11,272	17,082	6,176	2,560	3,616	701	268	433	
Intermediate College	5,746	2,448	3,298	571	200	371	172	77	95	
Degree College	36,229	16,145	20,084	4,765	2,200	2,565	1,762	973	789	
General University	8,666	2,378	6,288	60	3	57	338	45	293	
British System	302	178	124							
b. Technical/Professional	13,909	3,612	10,297	990	322	668	485	131	354	
Medical College	2,037	584	1,453	8		8				
Medical University	514	153	361							
Dental College/University	108	30	78							
School/College of Medical Tech	495	85	410	7		7				
School/College of Nursing	393	319	74	99	92	7	10	10		
Homeopathic College	126	37	89	2	1	1				
Tibbia College	19	4	15							
Education College/University	1,969	1,203	766	319	160	159	55	52	3	
Home-Economics College	323	299	24	40	40					
Business Management.C/U	320	89	231	2		2	8		8	
Commerce College	2,464	207	2,257	403	29	374	146	10	136	
Engineering College/University	2,850	324	2,526	34		34	152	41	111	
IT College/University	110	32	78	2		2	25		25	
Law College/University	154	37	117				4		4	
Agriculture College/University	1,543	123	1,420	14		14	5	3	2	
Veterinary/Animal Sciences Ins	109	9	100	60		60				
Fine-Arts College	94	12	82							
Accountancy Institutes	281	65	216				80	15	65	
c. Vocational/Polytech	7,887	2,421	5,466	1,419	310	1,109	415	166	249	
Polytechnic Institute	2,263	181	2,082	532	17	515	168	6	162	
Monotechnic Institute	239	3	236	178		178	16		16	
Vocational Institute	5,385	2,237	3,148	709	293	416	231	160	71	
d. NFBE	2,114	1,779	335	142	124	18	283	210	73	
e. Distance Education	1,009	328	681				2	1	1	
f. Special Education	890	423	467	166	49	117	40	20	20	
g. Denni Madaris	1,802	367	1,435	8	3	5	5		5	
h. Others n. e. c	2,456	1,235	1,221	43	23	20	535	264	271	

**TABLE 34.1: TEACHING STRENGTH IN EDUCATIONAL INSTITUTIONS (PUBLIC)
BY LEVEL, STATUS OF POST AND GENDER**

Pakistan									
Level of Institution	Status of Post								
	Filled in			Vacant			Contract		
	Total	Female	Male	Total	Female	Male	Total	Female	Male
Rural Areas									
Total (a to h)	475,721	154,623	321,098	67,220	24,927	42,293	28,621	11,804	16,817
a. General	467,195	151,525	315,670	66,701	24,848	41,853	27,732	11,351	16,381
Pre-Primary	295	137	158	4	2	2	104	42	62
Mosque	19,178	478	18,700	2,278	32	2,246	1,098	45	1,053
Primary	240,650	82,063	158,587	24,433	8,504	15,929	15,881	6,894	8,987
Middle/Elementary	90,078	40,034	50,044	18,925	10,135	8,790	5,824	2,972	2,852
Secondary/High	94,216	22,767	71,449	16,034	4,346	11,688	3,989	1,100	2,889
Higher-Secondary	13,496	3,737	9,759	4,060	1,545	2,515	476	159	317
Intermediate College	1,944	670	1,274	202	22	180	48	17	31
Degree College	4,465	1,141	3,324	759	260	499	312	122	190
General University	2,850	476	2,374	6	2	4			
British System	23	22	1						
b. Technical/Professional	2,595	335	2,260	104	5	99	44	3	41
Medical College	262	16	246						
Medical University	500	150	350						
Dental College/University									
School/College of Medical Tech	4		4						
School/College of Nursing	13	13		5	5				
Homeopathic College	14	7	7						
Tibbia College									
Education College/University	150	39	111	9		9			
Home-Economics College									
Business Management.C/U	62	4	58	2		2	8		8
Commerce College	236	21	215	48		48	29		29
Engineering College/University	857	27	830	26		26			
IT College/University	4	1	3				2		2
Law College/University									
Agriculture College/University	493	57	436	14		14	5	3	2
Veterinary/Animal Sciences Ins									
Fine-Arts College									
Accountancy Institutes									
c. Vocational/Polytech	1,520	379	1,141	349	39	310	98	30	68
Polytechnic Institute	485	14	471	191	5	186	44		44
Monotechnic Institute	48		48	44		44	15		15
Vocational Institute	987	365	622	114	34	80	39	30	9
d. NFBE	1,636	1,339	297	37	22	15	252	179	73
e. Distance Education	14	3	11				1	1	
f. Special Education	37	23	14	1	1		12	12	
g. Denni Madaris	961	141	820	6	3	3	5		5
h. Others n. e. c	1,763	878	885	22	9	13	477	228	249

**TABLE 34.1: TEACHING STRENGTH IN EDUCATIONAL INSTITUTIONS (PUBLIC)
BY LEVEL, STATUS OF POST AND GENDER**

Pakistan									
Level of Institution	Status of Post								
	Filled in			Vacant			Contract		
	Total	Female	Male	Total	Female	Male	Total	Female	Male
Urban Areas									
Total (a to h)	248,155	121,474	126,681	22,063	10,382	11,681	5,807	2,914	2,893
a. General	226,614	114,407	112,207	19,814	9,630	10,184	4,931	2,575	2,356
Pre-Primary	16	14	2	2		2			
Mosque	3,125	292	2,833	216	13	203	68	4	64
Primary	70,242	37,546	32,696	4,113	2,041	2,072	933	498	435
Middle/Elementary	23,232	13,720	9,512	2,153	1,150	1,003	538	309	229
Secondary/High	73,480	36,460	37,020	6,785	3,292	3,493	1,255	699	556
Higher-Secondary	14,858	7,535	7,323	2,116	1,015	1,101	225	109	116
Intermediate College	3,802	1,778	2,024	369	178	191	124	60	64
Degree College	31,764	15,004	16,760	4,006	1,940	2,066	1,450	851	599
General University	5,816	1,902	3,914	54	1	53	338	45	293
British System	279	156	123						
b. Technical/Professional	11,314	3,277	8,037	886	317	569	441	128	313
Medical College	1,775	568	1,207	8		8			
Medical University	14	3	11						
Dental College/University	108	30	78						
School/College of Medical Tech	491	85	406	7		7			
School/College of Nursing	380	306	74	94	87	7	10	10	
Homeopathic College	112	30	82	2	1	1			
Tibbia College	19	4	15						
Education College/University	1,819	1,164	655	310	160	150	55	52	3
Home-Economics College	323	299	24	40	40				
Business Management.C/U	258	85	173						
Commerce College	2,228	186	2,042	355	29	326	117	10	107
Engineering College/University	1,993	297	1,696	8		8	152	41	111
IT College/University	106	31	75	2		2	23		23
Law College/University	154	37	117				4		4
Agriculture College/University	1,050	66	984						
Veterinary/Animal Sciences Ins	109	9	100	60		60			
Fine-Arts College	94	12	82						
Accountancy Institutes	281	65	216				80	15	65
c. Vocational/Polytech	6,367	2,042	4,325	1,070	271	799	317	136	181
Polytechnic Institute	1,778	167	1,611	341	12	329	124	6	118
Monotechnic Institute	191	3	188	134		134	1		1
Vocational Institute	4,398	1,872	2,526	595	259	336	192	130	62
d. NFBE	478	440	38	105	102	3	31	31	
e. Distance Education	995	325	670				1		1
f. Special Education	853	400	453	165	48	117	28	8	20
g. Denni Madaris	841	226	615	2		2			
h. Others n. e. c	693	357	336	21	14	7	58	36	22

**TABLE 34.2: TEACHING STRENGTH IN EDUCATIONAL INSTITUTIONS (PRIVATE)
BY LEVEL, STATUS OF POST AND GENDER**

Pakistan										(Number)
Level of Institution	Status of Post									
	Filled in			Vacant			Contract			
	Total	Female	Male	Total	Female	Male	Total	Female	Male	
All Areas										
Total (a to h)	632,926	419,668	213,258	3,487	2,121	1,366	16,447	7,691	8,756	
a. General	547,193	395,776	151,417	3,185	2,040	1,145	15,258	7,157	8,101	
Pre-Primary	3,496	3,029	467	44	31	13	157	99	58	
Mosque	300	142	158	6	3	3	14	1	13	
Primary	88,625	69,386	19,239	820	568	252	3,303	1,662	1,641	
Middle/Elementary	200,487	150,140	50,347	1,226	824	402	6,107	3,022	3,085	
Secondary/High	200,423	143,869	56,554	824	532	292	4,429	1,837	2,592	
Higher-Secondary	21,903	13,358	8,545	91	33	58	640	213	427	
Intermediate College	9,373	4,255	5,118	28	13	15	299	122	177	
Degree College	7,749	4,366	3,383	125	28	97	207	158	49	
General University	2,768	1,061	1,707	1	1		54	8	46	
British System	12,069	6,170	5,899	20	7	13	48	35	13	
b. Technical/Professional	16,425	3,764	12,661	104	14	90	312	78	234	
Medical College	1,238	450	788	10	5	5	89	48	41	
Medical University	850	262	588	12		12				
Dental College/University	192	85	107				1		1	
School/College of Medical Tech	139	40	99				4		4	
School/College of Nursing	86	37	49	9	5	4	3	3		
Homeopathic College	1,046	339	707	3	1	2				
Tibbia College	176	27	149							
Education College/University	642	220	422	3	1	2	26	6	20	
Home-Economics College	26	26								
Business Management.C/U	1,257	249	1,008	3	1	2	62	10	52	
Commerce College	3,629	669	2,960	4		4	34		34	
Engineering College/University	825	110	715							
IT College/University	4,224	832	3,392	23		23	87	11	76	
Law College/University	1,293	231	1,062	23		23				
Agriculture College/University	40	20	20	10		10				
Veterinary/Animal Sciences Ins	21	6	15							
Fine-Arts College	279	91	188	3	1	2				
Accountancy Institutes	462	70	392	1		1	6		6	
c. Vocational/Polytech	7,452	2,338	5,114	82	34	48	266	102	164	
Polytechnic Institute	1,159	60	1,099	3	1	2	30	1	29	
Monotechnic Institute	157	34	123	7		7				
Vocational Institute	6,136	2,244	3,892	72	33	39	236	101	135	
d. NFBE	3,148	2,597	551	21	15	6	290	187	103	
e. Distance Education	31	12	19				3	3		
f. Special Education	739	538	201	15	1	14				
g. Denni Madaris	56,589	13,881	42,708	69	16	53	145	44	101	
h. Others n. e. c	1,349	762	587	11	1	10	173	120	53	

**TABLE 34.2: TEACHING STRENGTH IN EDUCATIONAL INSTITUTIONS (PRIVATE)
BY LEVEL, STATUS OF POST AND GENDER**

Pakistan									
Level of Institution	Status of Post								
	Filled in			Vacant			Contract		
	Total	Female	Male	Total	Female	Male	Total	Female	Male
Rural Areas									
Total (a to h)	211,892	123,760	88,132	1,575	802	773	10,468	3,672	6,796
a. General	182,557	116,060	66,497	1,480	768	712	9,847	3,329	6,518
Pre-Primary	626	414	212	19	6	13	106	48	58
Mosque	126	36	90	4	1	3	13	1	12
Primary	35,465	23,482	11,983	454	252	202	2,364	933	1,431
Middle/Elementary	86,468	56,817	29,651	628	347	281	4,233	1,531	2,702
Secondary/High	49,808	30,040	19,768	312	138	174	2,751	704	2,047
Higher-Secondary	5,531	2,982	2,549	53	14	39	235	48	187
Intermediate College	1,562	715	847				115	38	77
Degree College	1,282	714	568	10	10		30	26	4
General University	598	114	484						
British System	1,091	746	345						
b. Technical/Professional	1,418	319	1,099	8	1	7	39	7	32
Medical College	122	15	107						
Medical University	674	181	493						
Dental College/University	5	1	4						
School/College of Medical Tech	29	7	22				4		4
School/College of Nursing									
Homeopathic College	30	9	21	2	1	1			
Tibbia College	6	1	5						
Education College/University	6	2	4				6	2	4
Home-Economics College									
Business Management.C/U	68	18	50						
Commerce College	38	11	27				9		9
Engineering College/University	145	25	120						
IT College/University	194	27	167	6		6	20	5	15
Law College/University	56	4	52						
Agriculture College/University									
Veterinary/Animal Sciences Ins	21	6	15						
Fine-Arts College									
Accountancy Institutes	24	12	12						
c. Vocational/Polytech	1,122	478	644	16	8	8	70	24	46
Polytechnic Institute	146	7	139				1	1	
Monotechnic Institute	7	4	3						
Vocational Institute	969	467	502	16	8	8	69	23	46
d. NFBE	2,326	1,893	433	14	10	4	267	164	103
e. Distance Education	5	5					3	3	
f. Special Education	119	108	11	1	1				
g. Denni Madaris	23,666	4,426	19,240	50	13	37	84	33	51
h. Others n. e. c	679	471	208	6	1	5	158	112	46

**TABLE 34.2: TEACHING STRENGTH IN EDUCATIONAL INSTITUTIONS (PRIVATE)
BY LEVEL, STATUS OF POST AND GENDER**

Pakistan									
Level of Institution	Status of Post								
	Filled in			Vacant			Contract		
	Total	Female	Male	Total	Female	Male	Total	Female	Male
Urban Areas									
Total (a to h)	421,034	295,908	125,126	1,912	1,319	593	5,979	4,019	1,960
a. General	364,636	279,716	84,920	1,705	1,272	433	5,411	3,828	1,583
Pre-Primary	2,870	2,615	255	25	25		51	51	
Mosque	174	106	68	2	2		1		1
Primary	53,160	45,904	7,256	366	316	50	939	729	210
Middle/Elementary	114,019	93,323	20,696	598	477	121	1,874	1,491	383
Secondary/High	150,615	113,829	36,786	512	394	118	1,678	1,133	545
Higher-Secondary	16,372	10,376	5,996	38	19	19	405	165	240
Intermediate College	7,811	3,540	4,271	28	13	15	184	84	100
Degree College	6,467	3,652	2,815	115	18	97	177	132	45
General University	2,170	947	1,223	1	1		54	8	46
British System	10,978	5,424	5,554	20	7	13	48	35	13
b. Technical/Professional	15,007	3,445	11,562	96	13	83	273	71	202
Medical College	1,116	435	681	10	5	5	89	48	41
Medical University	176	81	95	12		12			
Dental College/University	187	84	103				1		1
School/College of Medical Tech	110	33	77						
School/College of Nursing	86	37	49	9	5	4	3	3	
Homeopathic College	1,016	330	686	1		1			
Tibbia College	170	26	144						
Education College/University	636	218	418	3	1	2	20	4	16
Home-Economics College	26	26							
Business Management.C/U	1,189	231	958	3	1	2	62	10	52
Commerce College	3,591	658	2,933	4		4	25		25
Engineering College/University	680	85	595						
IT College/University	4,030	805	3,225	17		17	67	6	61
Law College/University	1,237	227	1,010	23		23			
Agriculture College/University	40	20	20	10		10			
Veterinary/Animal Sciences Ins									
Fine-Arts College	279	91	188	3	1	2			
Accountancy Institutes	438	58	380	1		1	6		6
c. Vocational/Polytech	6,330	1,860	4,470	66	26	40	196	78	118
Polytechnic Institute	1,013	53	960	3	1	2	29		29
Monotechnic Institute	150	30	120	7		7			
Vocational Institute	5,167	1,777	3,390	56	25	31	167	78	89
d. NFBE	822	704	118	7	5	2	23	23	
e. Distance Education	26	7	19						
f. Special Education	620	430	190	14		14			
g. Denni Madaris	32,923	9,455	23,468	19	3	16	61	11	50
h. Others n. e. c	670	291	379	5		5	15	8	7

**TABLE 35 QUALIFIED TEACHERS BY SELECTED SUBJECT, GENDER AND SECTOR
(FOR GENERAL EDUCATION UPTO HIGH SCHOOLS ONLY)**

Pakistan									
Subject/Gender of Teacher	All Schools			Public Schools			Private Schools		
	All Areas	Rural Areas	Urban Areas	All Areas	Rural Areas	Urban Areas	All Areas	Rural Areas	Urban Areas

Total(Computer,Science & Maths)

Total	45,357	12,087	33,270	13,045	5,999	7,046	32,312	6,088	26,224
Female	22,809	3,817	18,992	4,578	1,542	3,036	18,231	2,275	15,956
Male	22,548	8,270	14,278	8,467	4,457	4,010	14,081	3,813	10,268
Computer									
Total	8,396	1,621	6,775	1,066	408	658	7,330	1,213	6,117
Female	4,321	535	3,786	429	134	295	3,892	401	3,491
Male	4,075	1,086	2,989	637	274	363	3,438	812	2,626
Science									
Total	22,553	6,557	15,996	8,000	3,767	4,233	14,553	2,790	11,763
Female	11,209	1,962	9,247	2,738	914	1,824	8,471	1,048	7,423
Male	11,344	4,595	6,749	5,262	2,853	2,409	6,082	1,742	4,340
Mathematics									
Total	14,408	3,909	10,499	3,979	1,824	2,155	10,429	2,085	8,344
Female	7,279	1,320	5,959	1,411	494	917	5,868	826	5,042
Male	7,129	2,589	4,540	2,568	1,330	1,238	4,561	1,259	3,302

TABLE 36 TEACHING AND NON-TEACHING STRENGTH IN PUBLIC & PRIVATE EDUCATIONAL INSTITUTIONS BY GENDER AND STATUS OF POST

PAKISTAN							(Number)
TEACHING AND NON-TECHING STAFF/GENDER	TOTAL (PUBLIC AND PRIVATE)	STATUS OF POSTS IN PUBLIC INSTITUTIONS			CONTRACT	PRIVATE FILLED IN POSTS	
		SANCTIONED	FILLED IN	VACANT			
ALL AREAS							
TEACHING STAFF							
TOTAL	1,356,802	813,159	723,876	89,283	34,428	632,926	
FEMALE	695,765	311,406	276,097	35,309	14,718	419,668	
MALE	661,037	501,753	447,779	53,974	19,710	213,258	
NON-TEACHING STAFF							
	301,028	242,793	197,648	45,145	10,109	103,380	
RURAL AREAS							
TEACHING STAFF							
TOTAL	687,613	542,941	475,721	67,220	28,621	211,892	
FEMALE	278,383	179,550	154,623	24,927	11,804	123,760	
MALE	409,230	363,391	321,098	42,293	16,817	88,132	
NON-TEACHING STAFF							
	137,003	140,738	113,011	27,727	7,231	23,992	
URBAN AREAS							
TEACHING STAFF							
TOTAL	669,189	270,218	248,155	22,063	5,807	421,034	
FEMALE	417,382	131,856	121,474	10,382	2,914	295,908	
MALE	251,807	138,362	126,681	11,681	2,893	125,126	
NON-TEACHING STAFF							
	164,025	102,055	84,637	17,418	2,878	79,388	

TABLE 37 NUMBER OF ROOMS IN EDUCATIONAL INSTITUTIONS BY TYPE AND GENDER OF INSTITUTIONS

GEOGRAPHICAL REGIONS/KIND OF ROOMS	ALL INSTITUTIONS			PUBLIC INSTITUTIONS			PRIVATE INSTITUTIONS		
	ALL AREAS	RURAL AREAS	URBAN AREAS	ALL AREAS	RURAL AREAS	URBAN AREAS	ALL AREAS	RURAL AREAS	URBAN AREAS
ALL INSTITUTIONS									
PAKISTAN									
TOTAL ROOMS	1,281,066	704,725	576,341	613,258	440,137	173,121	667,808	264,588	403,220
CLASS ROOMS	993,885	543,984	449,901	503,172	368,260	134,912	490,713	175,724	314,989
HEAD TEACHER ROOM	101,194	54,030	47,164	45,235	32,898	12,337	55,959	21,132	34,827
OTHER ROOMS	185,987	106,711	79,276	64,851	38,979	25,872	121,136	67,732	53,404
FEMALE INSTITUTIONS									
TOTAL ROOMS	313,528	213,695	99,833	248,637	184,382	64,255	64,891	29,313	35,578
CLASS ROOMS	244,440	169,279	75,161	201,505	151,516	49,989	42,935	17,763	25,172
HEAD TEACHER ROOM	23,348	16,295	7,053	18,466	14,268	4,198	4,882	2,027	2,855
OTHER ROOMS	45,740	28,121	17,619	28,666	18,598	10,068	17,074	9,523	7,551
MALE INSTITUTIONS									
TOTAL ROOMS	236,487	149,363	87,124	189,131	129,518	59,613	47,356	19,845	27,511
CLASS ROOMS	186,390	119,436	66,954	154,741	108,328	46,413	31,649	11,108	20,541
HEAD TEACHER ROOM	18,317	11,867	6,450	14,873	10,640	4,233	3,444	1,227	2,217
OTHER ROOMS	31,780	18,060	13,720	19,517	10,550	8,967	12,263	7,510	4,753
MIX INSTITUTIONS									
TOTAL ROOMS	731,051	341,667	389,384	175,490	126,237	49,253	555,561	215,430	340,131
CLASS ROOMS	563,055	255,269	307,786	146,926	108,416	38,510	416,129	146,853	269,276
HEAD TEACHER ROOM	59,529	25,868	33,661	11,896	7,990	3,906	47,633	17,878	29,755
OTHER ROOMS	108,467	60,530	47,937	16,668	9,831	6,837	91,799	50,699	41,100

TABLE 38 EDUCATIONAL INSTITUTIONS BY AVAILABILITY OF BUILDING FACILITIES AND SECTOR

PAKISTAN

(Number)

BUILDING FACILITIES	ALL INSTITUTIONS			PUBLIC INSTITUTIONS			PRIVATE INSTITUTIONS		
	ALL AREAS	RURAL AREAS	URBAN AREAS	ALL AREAS	RURAL AREAS	URBAN AREAS	ALL AREAS	RURAL AREAS	URBAN AREAS
FACILITIES AVAILABLE									
HALL	287,79	119,24	168,55	97,09	60,28	36,81	190,70	58,96	131,74
LIBRARY	307,93	120,04	187,89	86,52	51,44	35,08	221,41	68,60	152,81
COMPUTER LAB	224,74	51,04	173,70	34,58	10,51	24,07	190,16	40,53	149,63
HOME ECONOMICS LAB	24,41	7,53	16,88	7,40	2,24	5,16	17,01	5,29	11,72
PHYSICS LAB	58,96	16,22	42,74	25,34	9,67	15,67	33,62	6,55	27,07
CHEMISTRY LAB	58,05	15,93	42,12	25,03	9,59	15,44	33,02	6,34	26,68
ZOOLOGY LAB	32,16	8,25	23,91	14,46	5,04	9,42	17,70	3,21	14,49
BOTANY LAB	33,04	9,15	23,89	14,80	5,47	9,33	18,24	3,68	14,56
COMBINED LAB	166,58	65,37	101,21	68,06	42,14	25,92	98,52	23,23	75,29
STUDENT HOSTEL	77,00	34,98	42,02	17,04	7,86	9,18	59,96	27,12	32,84
BOUNDRY WALL	1,521,76	1,004,95	516,81	879,11	718,55	160,56	642,65	286,40	356,25
PLAY GROUND	767,90	529,77	238,13	489,20	404,80	84,40	278,70	124,97	153,73
CANTEEN	356,83	121,21	235,62	57,19	27,44	29,75	299,64	93,77	205,87
LATRINE FOR STUDENT	1,524,64	975,74	548,90	841,76	682,93	158,83	682,88	292,81	390,07
FACILITIES NOT AVAILABLE									
HALL	1,663,35	1,267,33	396,02	1,153,29	1,011,32	141,97	510,06	256,01	254,05
LIBRARY	1,633,13	1,258,80	374,33	1,151,64	1,009,75	141,89	481,49	249,05	232,44
COMPUTER LAB	1,419,24	1,080,44	338,80	984,07	851,36	132,71	435,17	229,08	206,09
HOME ECONOMICS LAB	466,86	263,74	203,12	191,56	149,33	42,23	275,30	114,41	160,89
PHYSICS LAB	265,45	147,30	118,15	130,33	99,68	30,65	135,12	47,62	87,50
CHEMISTRY LAB	263,22	145,62	117,60	129,41	98,70	30,71	133,81	46,92	86,89
ZOOLOGY LAB	247,32	133,92	113,40	122,84	91,68	31,16	124,48	42,24	82,24
BOTANY LAB	268,18	150,28	117,90	137,99	104,97	33,02	130,19	45,31	84,88
COMBINED LAB	310,83	201,04	109,79	173,30	140,25	33,05	137,53	60,79	76,74
STUDENT HOSTEL	1,342,78	948,38	394,40	863,81	738,10	125,71	478,97	210,28	268,69
BOUNDRY WALL	604,55	535,39	69,16	509,87	481,59	28,28	94,68	53,80	40,88
PLAY GROUND	1,331,23	991,17	340,06	884,50	781,80	102,70	446,73	209,37	237,36
CANTEEN	1,637,57	1,301,48	336,09	1,218,93	1,068,63	150,30	418,64	232,85	185,79
LATRINE FOR STUDENT	623,56	577,98	45,58	559,63	527,36	32,27	63,93	50,62	13,31
FACILITIES NOT REQUIRED									
HALL	213,76	181,58	32,18	163,54	150,29	13,25	50,22	31,29	18,93
LIBRARY	223,84	189,31	34,53	175,76	160,70	15,06	48,08	28,61	19,47
COMPUTER LAB	520,92	436,67	84,25	395,27	360,02	35,25	125,65	76,65	49,00
HOME ECONOMICS LAB	1,673,63	1,296,88	376,75	1,214,96	1,070,32	144,64	458,67	226,56	232,11
PHYSICS LAB	1,840,49	1,404,63	435,86	1,258,25	1,112,54	145,71	582,24	292,09	290,15
CHEMISTRY LAB	1,843,63	1,406,60	437,03	1,259,48	1,113,60	145,88	584,15	293,00	291,15
ZOOLOGY LAB	1,885,42	1,425,98	459,44	1,276,62	1,125,17	151,45	608,80	300,81	307,99
BOTANY LAB	1,863,68	1,408,72	454,96	1,261,13	1,111,45	149,68	602,55	297,27	305,28
COMBINED LAB	1,687,49	1,301,74	385,75	1,172,56	1,039,50	133,06	514,93	262,24	252,69
STUDENT HOSTEL	745,12	584,79	160,33	533,07	475,93	57,14	212,05	108,86	103,19
BOUNDRY WALL	38,59	27,81	10,78	24,94	21,75	3,19	13,65	6,06	7,59
PLAY GROUND	65,77	47,21	18,56	40,22	35,29	4,93	25,55	11,92	13,63
CANTEEN	170,50	145,46	25,04	137,80	125,82	11,98	32,70	19,64	13,06
LATRINE FOR STUDENT	16,70	14,43	2,27	12,53	11,60	93	4,17	2,83	1,34

TABLE 39 EDUCATIONAL INSTITUTIONS BY AVAILABILITY OF BASIC FACILITIES AND SECTOR

PAKISTAN

(Number)

AVAILABILITY OF BASIC FACILITIES	ALL INSTITUTION			PUBLIC INSTITUTIONS			PRIVATE INSTITUTIONS		
	ALL AREAS	RURAL AREAS	URBAN AREAS	ALL AREAS	RURAL AREAS	URBAN AREAS	ALL AREAS	RURAL AREAS	URBAN AREAS
TOTAL INSTITUTIONS									
ELECTRICITY									
AVAILABLE	138,651	82,676	55,975	68,176	52,263	15,913	70,475	30,413	40,062
NOT AVAILABLE	89,140	84,770	4,370	83,568	79,745	3,823	5,572	5,025	547
GAS									
AVAILABLE	23,161	3,064	20,097	3,604	1,132	2,472	19,557	1,932	17,625
NOT AVAILABLE	204,630	164,382	40,248	148,140	130,876	17,264	56,490	33,506	22,984
DRINKING WATER									
AVAILABLE	174,644	118,285	56,359	103,403	86,670	16,733	71,241	31,615	39,626
NOT AVAILABLE	53,147	49,161	3,986	48,341	45,338	3,003	4,806	3,823	983
TELEPHONE									
AVAILABLE	43,297	14,250	29,047	10,264	5,382	4,882	33,033	8,868	24,165
NOT AVAILABLE	184,494	153,196	31,298	141,480	126,626	14,854	43,014	26,570	16,444

TABLE 39 EDUCATIONAL INSTITUTIONS BY AVAILABILITY OF BASIC FACILITIES AND SECTOR

PAKISTAN

(Number)

AVAILABILITY OF BASIC FACILITIES	ALL INSTITUTION			PUBLIC INSTITUTIONS			PRIVATE INSTITUTIONS		
	ALL AREAS	RURAL AREAS	URBAN AREAS	ALL AREAS	RURAL AREAS	URBAN AREAS	ALL AREAS	RURAL AREAS	URBAN AREAS
FEMALE INSTITUTIONS									
ELECTRICITY									
AVAILABLE	31,957	23,065	8,892	24,980	19,808	5,172	6,977	3,257	3,720
NOT AVAILABLE	25,911	24,768	1,143	25,285	24,213	1,072	626	555	71
GAS									
AVAILABLE	2,938	623	2,315	1,065	392	673	1,873	231	1,642
NOT AVAILABLE	54,930	47,210	7,720	49,200	43,629	5,571	5,730	3,581	2,149
DRINKING WATER									
AVAILABLE	41,574	32,574	9,000	34,572	29,259	5,313	7,002	3,315	3,687
NOT AVAILABLE	16,294	15,259	1,035	15,693	14,762	931	601	497	104
TELEPHONE									
AVAILABLE	7,800	3,654	4,146	4,486	2,643	1,843	3,314	1,011	2,303
NOT AVAILABLE	50,068	44,179	5,889	45,779	41,378	4,401	4,289	2,801	1,488

TABLE 39 EDUCATIONAL INSTITUTIONS BY AVAILABILITY OF BASIC FACILITIES AND SECTOR

PAKISTAN

(Number)

AVAILABILITY OF BASIC FACILITIES	ALL INSTITUTION			PUBLIC INSTITUTIONS			PRIVATE INSTITUTIONS		
	ALL AREAS	RURAL AREAS	URBAN AREAS	ALL AREAS	RURAL AREAS	URBAN AREAS	ALL AREAS	RURAL AREAS	URBAN AREAS
MALE INSTITUTIONS									
ELECTRICITY									
AVAILABLE	28,127	19,456	8,671	22,207	16,738	5,469	5,920	2,718	3,202
NOT AVAILABLE	20,348	19,305	1,043	19,671	18,698	973	677	607	70
GAS									
AVAILABLE	3,155	556	2,599	1,445	376	1,069	1,710	180	1,530
NOT AVAILABLE	45,320	38,205	7,115	40,433	35,060	5,373	4,887	3,145	1,742
DRINKING WATER									
AVAILABLE	36,726	27,903	8,823	30,849	25,206	5,643	5,877	2,697	3,180
NOT AVAILABLE	11,749	10,858	891	11,029	10,230	799	720	628	92
TELEPHONE									
AVAILABLE	5,744	2,106	3,638	3,315	1,491	1,824	2,429	615	1,814
NOT AVAILABLE	42,731	36,655	6,076	38,563	33,945	4,618	4,168	2,710	1,458

TABLE 39 EDUCATIONAL INSTITUTIONS BY AVAILABILITY OF BASIC FACILITIES AND SECTOR

PAKISTAN

(Number)

AVAILABILITY OF BASIC FACILITIES	ALL INSTITUTION			PUBLIC INSTITUTIONS			PRIVATE INSTITUTIONS		
	ALL AREAS	RURAL AREAS	URBAN AREAS	ALL AREAS	RURAL AREAS	URBAN AREAS	ALL AREAS	RURAL AREAS	URBAN AREAS
	MIXED INSTITUTIONS								
ELECTRICITY									
AVAILABLE	78,567	40,155	38,412	20,989	15,717	5,272	57,578	24,438	33,140
NOT AVAILABLE	42,881	40,697	2,184	38,612	36,834	1,778	4,269	3,863	406
GAS									
AVAILABLE	17,068	1,885	15,183	1,094	364	730	15,974	1,521	14,453
NOT AVAILABLE	104,380	78,967	25,413	58,507	52,187	6,320	45,873	26,780	19,093
DRINKING WATER									
AVAILABLE	96,344	57,808	38,536	37,982	32,205	5,777	58,362	25,603	32,759
NOT AVAILABLE	25,104	23,044	2,060	21,619	20,346	1,273	3,485	2,698	787
TELEPHONE									
AVAILABLE	29,753	8,490	21,263	2,463	1,248	1,215	27,290	7,242	20,048
NOT AVAILABLE	91,695	72,362	19,333	57,138	51,303	5,835	34,557	21,059	13,498

TABLE 40 SCHOOLS(PUBLIC AND PRIVATE) BY LEVEL, AVAILABILITY OF BASIC FACILITIES AND GENDER

PAKISTAN

(Number)

LEVEL OF SCHOOL/BASIC FACILITIES	ALL SCHOOLS		GIRL SCHOOLS		BOYS SCHOOLS		MIXED SCHOOLS	
	AVAILABLE	NOT AVAILABLE	AVAILABLE	NOT AVAILABLE	AVAILABLE	NOT AVAILABLE	AVAILABLE	NOT AVAILABLE
ALL AREAS								
PRE-PRIMARY								
ELECTRICTY	764	317	63	33	39	24	662	260
GAS	308	773	6	90	2	61	300	622
DRINKING WATER	884	197	79	17	43	20	762	160
TELEPHONE	367	714	4	92	3	60	360	562
MOSQUE								
ELECTRICTY	3,565	10,558	65	98	979	3,309	2,521	7,151
GAS	121	14,002	3	160	40	4,248	78	9,594
DRINKING WATER	8,055	6,068	106	57	2,309	1,979	5,640	4,032
TELEPHONE	252	13,871	7	156	69	4,219	176	9,496
PRIMARY								
ELECTRICTY	54,375	67,974	12,508	17,570	13,589	19,720	28,278	30,684
GAS	4,310	118,039	357	29,721	364	32,945	3,589	55,373
DRINKING WATER	83,821	38,528	20,598	9,480	21,597	11,712	41,626	17,336
TELEPHONE	7,302	115,047	674	29,404	751	32,558	5,877	53,085
MIDDLE/ELEMENTRY								
ELECTRICTY	33,013	5,436	5,096	1,713	4,521	1,703	23,396	2,020
GAS	5,629	32,820	241	6,568	195	6,029	5,193	20,223
DRINKING WATER	34,516	3,933	5,671	1,138	4,889	1,335	23,956	1,460
TELEPHONE	11,137	27,312	476	6,333	553	5,671	10,108	15,308
SECONDRY/HIGH								
ELECTRICTY	21,707	1,248	3,707	239	5,932	528	12,068	481
GAS	6,216	16,739	767	3,179	714	5,746	4,735	7,814
DRINKING WATER	21,532	1,423	3,623	323	5,821	639	12,088	461
TELEPHONE	13,045	9,910	1,892	2,054	3,107	3,353	8,046	4,503
HIGHER-SECONDRY								
ELECTRICTY	2,072	63	646	15	631	32	795	16
GAS	537	1,598	142	519	85	578	310	501
DRINKING WATER	2,034	101	633	28	621	42	780	31
TELEPHONE	1,446	689	375	286	453	210	618	193

TABLE 40 SCHOOLS(PUBLIC AND PRIVATE) BY LEVEL, AVAILABILITY OF BASIC FACILITIES AND GENDER

PAKISTAN

(Number)

LEVEL OF SCHOOL/BASIC FACILITIES	ALL SCHOOLS		GIRL SCHOOLS		BOYS SCHOOLS		MIXED SCHOOLS	
	AVAILABLE	NOT AVAILABLE	AVAILABLE	NOT AVAILABLE	AVAILABLE	NOT AVAILABLE	AVAILABLE	NOT AVAILABLE
RURAL AREAS								
PRE-PRIMARY								
ELECTRICTY	122	165	41	15	33	18	48	132
GAS	5	282	3	53		51	2	178
DRINKING WATER	202	85	51	5	36	15	115	65
TELEPHONE	7	280		56		51	7	173
MOSQUE								
ELECTRICTY	3,508	10,527	63	97	971	3,296	2,474	7,134
GAS	101	13,934	2	158	36	4,231	63	9,545
DRINKING WATER	7,987	6,048	104	56	2,295	1,972	5,588	4,020
TELEPHONE	235	13,800	6	154	68	4,199	161	9,447
PRIMARY								
ELECTRICTY	39,416	66,110	11,987	17,357	13,143	19,546	14,286	29,207
GAS	1,036	104,490	297	29,047	291	32,398	448	43,045
DRINKING WATER	68,452	37,074	20,030	9,314	21,117	11,572	27,305	16,188
TELEPHONE	2,155	103,371	570	28,774	641	32,048	944	42,549
MIDDLE/ELEMENTRY								
ELECTRICTY	9,772	4,562	4,539	1,655	3,866	1,635	1,367	1,272
GAS	307	14,027	133	6,061	95	5,406	79	2,560
DRINKING WATER	11,208	3,126	5,120	1,074	4,207	1,294	1,881	758
TELEPHONE	729	13,605	254	5,940	309	5,192	166	2,473
SECONDRY/HIGH								
ELECTRICTY	8,492	979	2,765	198	4,851	515	876	266
GAS	860	8,611	416	2,547	324	5,042	120	1,022
DRINKING WATER	8,354	1,117	2,680	283	4,750	616	924	218
TELEPHONE	3,986	5,485	1,300	1,663	2,320	3,046	366	776
HIGHER-SECONDRY								
ELECTRICTY	1,028	51	430	11	481	30	117	10
GAS	135	944	88	353	33	478	14	113
DRINKING WATER	998	81	415	26	475	36	108	19
TELEPHONE	701	378	269	172	345	166	87	40

TABLE 40 SCHOOLS(PUBLIC AND PRIVATE) BY LEVEL, AVAILABILITY OF BASIC FACILITIES AND GENDER

PAKISTAN

(Number)

LEVEL OF SCHOOL/BASIC FACILITIES	ALL SCHOOLS		GIRL SCHOOLS		BOYS SCHOOLS		MIXED SCHOOLS	
	AVAILABLE	NOT AVAILABLE	AVAILABLE	NOT AVAILABLE	AVAILABLE	NOT AVAILABLE	AVAILABLE	NOT AVAILABLE
URBAN AREAS								
PRE-PRIMARY								
ELECTRICTY	642	152	22	18	6	6	614	128
GAS	303	491	3	37	2	10	298	444
DRINKING WATER	682	112	28	12	7	5	647	95
TELEPHONE	360	434	4	36	3	9	353	389
MOSQUE								
ELECTRICTY	57	31	2	1	8	13	47	17
GAS	20	68	1	2	4	17	15	49
DRINKING WATER	68	20	2	1	14	7	52	12
TELEPHONE	17	71	1	2	1	20	15	49
PRIMARY								
ELECTRICTY	14,959	1,864	521	213	446	174	13,992	1,477
GAS	3,274	13,549	60	674	73	547	3,141	12,328
DRINKING WATER	15,369	1,454	568	166	480	140	14,321	1,148
TELEPHONE	5,147	11,676	104	630	110	510	4,933	10,536
MIDDLE/ELEMENTRY								
ELECTRICTY	23,241	874	557	58	655	68	22,029	748
GAS	5,322	18,793	108	507	100	623	5,114	17,663
DRINKING WATER	23,308	807	551	64	682	41	22,075	702
TELEPHONE	10,408	13,707	222	393	244	479	9,942	12,835
SECONDRY/HIGH								
ELECTRICTY	13,215	269	942	41	1,081	13	11,192	215
GAS	5,356	8,128	351	632	390	704	4,615	6,792
DRINKING WATER	13,178	306	943	40	1,071	23	11,164	243
TELEPHONE	9,059	4,425	592	391	787	307	7,680	3,727
HIGHER-SECONDRY								
ELECTRICTY	1,044	12	216	4	150	2	678	6
GAS	402	654	54	166	52	100	296	388
DRINKING WATER	1,036	20	218	2	146	6	672	12
TELEPHONE	745	311	106	114	108	44	531	153

TABLE 40.1 SCHOOLS(PUBLIC) BY LEVEL, AVAILABILITY OF BASIC FACILITIES AND GENDER

PAKISTAN

(Number)

LEVEL OF SCHOOL/BASIC FACILITIES	ALL SCHOOLS		GIRL SCHOOLS		BOYS SCHOOLS		MIXED SCHOOLS	
	AVAILABLE	NOT AVAILABLE	AVAILABLE	NOT AVAILABLE	AVAILABLE	NOT AVAILABLE	AVAILABLE	NOT AVAILABLE
ALL AREAS								
PRE-PRIMARY								
ELECTRICTY	281	308	47	31	36	24	198	253
GAS	18	571		78	1	59	17	434
DRINKING WATER	408	181	61	17	40	20	307	144
TELEPHONE	43	546	2	76	1	59	40	411
MOSQUE								
ELECTRICTY	2,919	10,076	55	94	773	3,144	2,091	6,838
GAS	77	12,918	2	147	25	3,892	50	8,879
DRINKING WATER	7,201	5,794	94	55	2,034	1,883	5,073	3,856
TELEPHONE	212	12,783	5	144	62	3,855	145	8,784
PRIMARY								
ELECTRICTY	38,909	64,954	10,231	16,760	11,325	18,947	17,353	29,247
GAS	979	102,884	215	26,776	216	30,056	548	46,052
DRINKING WATER	67,738	36,125	18,081	8,910	19,190	11,082	30,467	16,133
TELEPHONE	3,085	100,778	533	26,458	565	29,707	1,987	44,613
MIDDLE/ELEMENTRY								
ELECTRICTY	18,847	5,139	4,094	1,621	3,560	1,624	11,193	1,894
GAS	755	23,231	76	5,639	66	5,118	613	12,474
DRINKING WATER	20,498	3,488	4,686	1,029	3,955	1,229	11,857	1,230
TELEPHONE	3,880	20,106	244	5,471	311	4,873	3,325	9,762
SECONDRY/HIGH								
ELECTRICTY	9,829	1,102	1,937	203	3,881	479	4,011	420
GAS	504	10,427	75	2,065	99	4,261	330	4,101
DRINKING WATER	9,828	1,103	1,897	243	3,812	548	4,119	312
TELEPHONE	4,058	6,873	647	1,493	1,559	2,801	1,852	2,579
HIGHER-SECONDRY								
ELECTRICTY	986	54	338	13	388	27	260	14
GAS	65	975	21	330	23	392	21	253
DRINKING WATER	965	75	332	19	381	34	252	22
TELEPHONE	561	479	145	206	258	157	158	116

TABLE 40.1 SCHOOLS(PUBLIC) BY LEVEL, AVAILABILITY OF BASIC FACILITIES AND GENDER

PAKISTAN

(Number)

LEVEL OF SCHOOL/BASIC FACILITIES	ALL SCHOOLS		GIRL SCHOOLS		BOYS SCHOOLS		MIXED SCHOOLS	
	AVAILABLE	NOT AVAILABLE	AVAILABLE	NOT AVAILABLE	AVAILABLE	NOT AVAILABLE	AVAILABLE	NOT AVAILABLE
RURAL AREAS								
PRE-PRIMARY								
ELECTRICTY	110	163	32	14	32	18	46	131
GAS	1	272		46		50	1	176
DRINKING WATER	188	85	41	5	35	15	112	65
TELEPHONE	6	267		46		50	6	171
MOSQUE								
ELECTRICTY	2,893	10,050	54	93	768	3,134	2,071	6,823
GAS	75	12,868	2	145	24	3,878	49	8,845
DRINKING WATER	7,162	5,781	93	54	2,024	1,878	5,045	3,849
TELEPHONE	208	12,735	5	142	62	3,840	141	8,753
PRIMARY								
ELECTRICTY	31,923	63,245	9,892	16,560	11,052	18,782	10,979	27,903
GAS	613	94,555	205	26,247	203	29,631	205	38,677
DRINKING WATER	60,256	34,912	17,696	8,756	18,883	10,951	23,677	15,205
TELEPHONE	1,679	93,489	495	25,957	533	29,301	651	38,231
MIDDLE/ELEMENTRY								
ELECTRICTY	7,960	4,357	3,797	1,569	3,167	1,565	996	1,223
GAS	134	12,183	63	5,303	47	4,685	24	2,195
DRINKING WATER	9,423	2,894	4,392	974	3,536	1,196	1,495	724
TELEPHONE	449	11,868	170	5,196	206	4,526	73	2,146
SECONDRY/HIGH								
ELECTRICTY	5,756	890	1,601	167	3,551	470	604	253
GAS	152	6,494	56	1,712	74	3,947	22	835
DRINKING WATER	5,709	937	1,559	209	3,489	532	661	196
TELEPHONE	2,069	4,577	528	1,240	1,376	2,645	165	692
HIGHER-SECONDRY								
ELECTRICTY	611	43	222	9	328	25	61	9
GAS	26	628	12	219	11	342	3	67
DRINKING WATER	592	62	214	17	323	30	55	15
TELEPHONE	359	295	105	126	220	133	34	36

TABLE 40.1 SCHOOLS(PUBLIC) BY LEVEL, AVAILABILITY OF BASIC FACILITIES AND GENDER

PAKISTAN

(Number)

LEVEL OF SCHOOL/BASIC FACILITIES	ALL SCHOOLS		GIRL SCHOOLS		BOYS SCHOOLS		MIXED SCHOOLS	
	AVAILABLE	NOT AVAILABLE	AVAILABLE	NOT AVAILABLE	AVAILABLE	NOT AVAILABLE	AVAILABLE	NOT AVAILABLE
URBAN AREAS								
PRE-PRIMARY								
ELECTRICTY	171	145	15	17	4	6	152	122
GAS	17	299		32	1	9	16	258
DRINKING WATER	220	96	20	12	5	5	195	79
TELEPHONE	37	279	2	30	1	9	34	240
MOSQUE								
ELECTRICTY	26	26	1	1	5	10	20	15
GAS	2	50		2	1	14	1	34
DRINKING WATER	39	13	1	1	10	5	28	7
TELEPHONE	4	48		2		15	4	31
PRIMARY								
ELECTRICTY	6,986	1,709	339	200	273	165	6,374	1,344
GAS	366	8,329	10	529	13	425	343	7,375
DRINKING WATER	7,482	1,213	385	154	307	131	6,790	928
TELEPHONE	1,406	7,289	38	501	32	406	1,336	6,382
MIDDLE/ELEMENTRY								
ELECTRICTY	10,887	782	297	52	393	59	10,197	671
GAS	621	11,048	13	336	19	433	589	10,279
DRINKING WATER	11,075	594	294	55	419	33	10,362	506
TELEPHONE	3,431	8,238	74	275	105	347	3,252	7,616
SECONDRY/HIGH								
ELECTRICTY	4,073	212	336	36	330	9	3,407	167
GAS	352	3,933	19	353	25	314	308	3,266
DRINKING WATER	4,119	166	338	34	323	16	3,458	116
TELEPHONE	1,989	2,296	119	253	183	156	1,687	1,887
HIGHER-SECONDRY								
ELECTRICTY	375	11	116	4	60	2	199	5
GAS	39	347	9	111	12	50	18	186
DRINKING WATER	373	13	118	2	58	4	197	7
TELEPHONE	202	184	40	80	38	24	124	80

TABLE 40.2 SCHOOLS(PRIVATE) BY LEVEL, AVAILABILITY OF BASIC FACILITIES AND GENDER

PAKISTAN

(Number)

LEVEL OF SCHOOL/BASIC FACILITIES	ALL SCHOOLS		GIRL SCHOOLS		BOYS SCHOOLS		MIXED SCHOOLS	
	AVAILABLE	NOT AVAILABLE	AVAILABLE	NOT AVAILABLE	AVAILABLE	NOT AVAILABLE	AVAILABLE	NOT AVAILABLE
ALL AREAS								
PRE-PRIMARY								
ELECTRICTY	483	9	16	2	3		464	7
GAS	290	202	6	12	1	2	283	188
DRINKING WATER	476	16	18		3		455	16
TELEPHONE	324	168	2	16	2	1	320	151
MOSQUE								
ELECTRICTY	646	482	10	4	206	165	430	313
GAS	44	1,084	1	13	15	356	28	715
DRINKING WATER	854	274	12	2	275	96	567	176
TELEPHONE	40	1,088	2	12	7	364	31	712
PRIMARY								
ELECTRICTY	15,466	3,020	2,277	810	2,264	773	10,925	1,437
GAS	3,331	15,155	142	2,945	148	2,889	3,041	9,321
DRINKING WATER	16,083	2,403	2,517	570	2,407	630	11,159	1,203
TELEPHONE	4,217	14,269	141	2,946	186	2,851	3,890	8,472
MIDDLE/ELEMENTRY								
ELECTRICTY	14,166	297	1,002	92	961	79	12,203	126
GAS	4,874	9,589	165	929	129	911	4,580	7,749
DRINKING WATER	14,018	445	985	109	934	106	12,099	230
TELEPHONE	7,257	7,206	232	862	242	798	6,783	5,546
SECONDRY/HIGH								
ELECTRICTY	11,878	146	1,770	36	2,051	49	8,057	61
GAS	5,712	6,312	692	1,114	615	1,485	4,405	3,713
DRINKING WATER	11,704	320	1,726	80	2,009	91	7,969	149
TELEPHONE	8,987	3,037	1,245	561	1,548	552	6,194	1,924
HIGHER-SECONDRY								
ELECTRICTY	1,086	9	308	2	243	5	535	2
GAS	472	623	121	189	62	186	289	248
DRINKING WATER	1,069	26	301	9	240	8	528	9
TELEPHONE	885	210	230	80	195	53	460	77

TABLE 40.2 SCHOOLS(PRIVATE) BY LEVEL, AVAILABILITY OF BASIC FACILITIES AND GENDER

PAKISTAN

(Number)

LEVEL OF SCHOOL/BASIC FACILITIES	ALL SCHOOLS		GIRL SCHOOLS		BOYS SCHOOLS		MIXED SCHOOLS	
	AVAILABLE	NOT AVAILABLE	AVAILABLE	NOT AVAILABLE	AVAILABLE	NOT AVAILABLE	AVAILABLE	NOT AVAILABLE
RURAL AREAS								
PRE-PRIMARY								
ELECTRICTY	12	2	9	1	1		2	
GAS	4	10	3	7		1		2
DRINKING WATER	14		10		1		3	
TELEPHONE	1	13		10		1	1	2
MOSQUE								
ELECTRICTY	615	477	9	4	203	162	403	311
GAS	26	1,066		13	12	353	14	700
DRINKING WATER	825	267	11	2	271	94	543	171
TELEPHONE	27	1,065	1	12	6	359	20	694
PRIMARY								
ELECTRICTY	7,493	2,865	2,095	797	2,091	764	3,307	1,304
GAS	423	9,935	92	2,800	88	2,767	243	4,368
DRINKING WATER	8,196	2,162	2,334	558	2,234	621	3,628	983
TELEPHONE	476	9,882	75	2,817	108	2,747	293	4,318
MIDDLE/ELEMENTRY								
ELECTRICTY	1,812	205	742	86	699	70	371	49
GAS	173	1,844	70	758	48	721	55	365
DRINKING WATER	1,785	232	728	100	671	98	386	34
TELEPHONE	280	1,737	84	744	103	666	93	327
SECONDRY/HIGH								
ELECTRICTY	2,736	89	1,164	31	1,300	45	272	13
GAS	708	2,117	360	835	250	1,095	98	187
DRINKING WATER	2,645	180	1,121	74	1,261	84	263	22
TELEPHONE	1,917	908	772	423	944	401	201	84
HIGHER-SECONDRY								
ELECTRICTY	417	8	208	2	153	5	56	1
GAS	109	316	76	134	22	136	11	46
DRINKING WATER	406	19	201	9	152	6	53	4
TELEPHONE	342	83	164	46	125	33	53	4

TABLE 40.2 SCHOOLS(PRIVATE) BY LEVEL, AVAILABILITY OF BASIC FACILITIES AND GENDER

PAKISTAN

(Number)

LEVEL OF SCHOOL/BASIC FACILITIES	ALL SCHOOLS		GIRL SCHOOLS		BOYS SCHOOLS		MIXED SCHOOLS	
	AVAILABLE	NOT AVAILABLE	AVAILABLE	NOT AVAILABLE	AVAILABLE	NOT AVAILABLE	AVAILABLE	NOT AVAILABLE
URBAN AREAS								
PRE-PRIMARY								
ELECTRICTY	471	7	7	1	2		462	6
GAS	286	192	3	5	1	1	282	186
DRINKING WATER	462	16	8		2		452	16
TELEPHONE	323	155	2	6	2		319	149
MOSQUE								
ELECTRICTY	31	5	1		3	3	27	2
GAS	18	18	1		3	3	14	15
DRINKING WATER	29	7	1		4	2	24	5
TELEPHONE	13	23	1		1	5	11	18
PRIMARY								
ELECTRICTY	7,973	155	182	13	173	9	7,618	133
GAS	2,908	5,220	50	145	60	122	2,798	4,953
DRINKING WATER	7,887	241	183	12	173	9	7,531	220
TELEPHONE	3,741	4,387	66	129	78	104	3,597	4,154
MIDDLE/ELEMENTRY								
ELECTRICTY	12,354	92	260	6	262	9	11,832	77
GAS	4,701	7,745	95	171	81	190	4,525	7,384
DRINKING WATER	12,233	213	257	9	263	8	11,713	196
TELEPHONE	6,977	5,469	148	118	139	132	6,690	5,219
SECONDRY/HIGH								
ELECTRICTY	9,142	57	606	5	751	4	7,785	48
GAS	5,004	4,195	332	279	365	390	4,307	3,526
DRINKING WATER	9,059	140	605	6	748	7	7,706	127
TELEPHONE	7,070	2,129	473	138	604	151	5,993	1,840
HIGHER-SECONDRY								
ELECTRICTY	669	1	100		90		479	1
GAS	363	307	45	55	40	50	278	202
DRINKING WATER	663	7	100		88	2	475	5
TELEPHONE	543	127	66	34	70	20	407	73

TABLE 41 SCHOOLS(PUBLIC AND PRIVATE) BY LEVEL, GENDER AND AVAILABILITY OF INSTRUCTIONAL MATERIAL

PAKISTAN

(Number)

LEVEL OF SCHOOL/BASIC FACILITIES	ALL SCHOOLS		GIRL SCHOOLS		BOYS SCHOOLS		MIXED SCHOOLS	
	AVAILABLE	NOT AVAILABLE	AVAILABLE	NOT AVAILABLE	AVAILABLE	NOT AVAILABLE	AVAILABLE	NOT AVAILABLE
ALL AREAS								
PRE-PRIMARY								
MAPS	548	533	38	58	20	43	490	432
BLACK/WHITE BOARD	964	117	79	17	56	7	829	93
CHARTS	692	389	40	56	27	36	625	297
TEACHING KITS	446	635	21	75	21	42	404	518
TEXT BOOKS	723	358	65	31	50	13	608	314
TEACHING GUIDE	455	626	23	73	21	42	411	511
AUDIO/VISUAL EQUIPMENTS	192	889	2	94	2	61	188	734
OTHER	33	1,048		96	1	62	32	890
MOSQUE								
MAPS	5,196	8,927	67	96	1,062	3,226	4,067	5,605
BLACK/WHITE BOARD	11,298	2,825	136	27	3,071	1,217	8,091	1,581
CHARTS	6,134	7,989	85	78	1,262	3,026	4,787	4,885
TEACHING KITS	2,105	12,018	26	137	629	3,659	1,450	8,222
TEXT BOOKS	10,357	3,766	124	39	2,867	1,421	7,366	2,306
TEACHING GUIDE	3,984	10,139	47	116	1,352	2,936	2,585	7,087
AUDIO/VISUAL EQUIPMENTS	124	13,999	5	158	27	4,261	92	9,580
OTHER	109	14,014	1	162	33	4,255	75	9,597
PRIMARY								
MAPS	67,570	54,779	15,906	14,172	17,804	15,505	33,860	25,102
BLACK/WHITE BOARD	111,148	11,201	27,125	2,953	29,742	3,567	54,281	4,681
CHARTS	82,530	39,819	20,291	9,787	21,058	12,251	41,181	17,781
TEACHING KITS	38,213	84,136	10,106	19,972	11,475	21,834	16,632	42,330
TEXT BOOKS	92,707	29,642	23,163	6,915	25,176	8,133	44,368	14,594
TEACHING GUIDE	48,620	73,729	12,993	17,085	14,631	18,678	20,996	37,966
AUDIO/VISUAL EQUIPMENTS	3,937	118,412	655	29,423	572	32,737	2,710	56,252
OTHER	1,412	120,937	318	29,760	303	33,006	791	58,171
MIDDLE/ELEMENTRY								
MAPS	25,553	12,896	4,026	2,783	3,772	2,452	17,755	7,661
BLACK/WHITE BOARD	37,111	1,338	6,408	401	5,767	457	24,936	480
CHARTS	31,868	6,581	5,348	1,461	4,514	1,710	22,006	3,410
TEACHING KITS	14,863	23,586	2,506	4,303	2,154	4,070	10,203	15,213
TEXT BOOKS	27,145	11,304	5,199	1,610	4,318	1,906	17,628	7,788
TEACHING GUIDE	17,151	21,298	3,030	3,779	2,576	3,648	11,545	13,871
AUDIO/VISUAL EQUIPMENTS	3,856	34,593	249	6,560	253	5,971	3,354	22,062
OTHER	874	37,575	101	6,708	86	6,138	687	24,729
SECONDRY/HIGH								
MAPS	16,572	6,383	2,604	1,342	3,999	2,461	9,969	2,580
BLACK/WHITE BOARD	22,354	601	3,822	124	6,143	317	12,389	160
CHARTS	19,658	3,297	3,310	636	4,968	1,492	11,380	1,169
TEACHING KITS	10,982	11,973	1,637	2,309	2,394	4,066	6,951	5,598
TEXT BOOKS	17,386	5,569	3,018	928	4,643	1,817	9,725	2,824
TEACHING GUIDE	12,222	10,733	1,935	2,011	2,825	3,635	7,462	5,087
AUDIO/VISUAL EQUIPMENTS	4,516	18,439	465	3,481	700	5,760	3,351	9,198
OTHER	762	22,193	104	3,842	126	6,334	532	12,017
HIGHER-SECONDRY								
MAPS	1,582	553	453	208	452	211	677	134
BLACK/WHITE BOARD	2,087	48	637	24	643	20	807	4
CHARTS	1,839	296	560	101	547	116	732	79
TEACHING KITS	1,028	1,107	273	388	278	385	477	334
TEXT BOOKS	1,615	520	489	172	488	175	638	173
TEACHING GUIDE	1,152	983	308	353	320	343	524	287
AUDIO/VISUAL EQUIPMENTS	470	1,665	80	581	110	553	280	531
OTHER	86	2,049	18	643	17	646	51	760

TABLE 41 SCHOOLS(PUBLIC AND PRIVATE) BY LEVEL, GENDER AND AVAILABILITY OF INSTRUCTIONAL MATERIAL

PAKISTAN

(Number)

LEVEL OF SCHOOL/BASIC FACILITIES	ALL SCHOOLS		GIRL SCHOOLS		BOYS SCHOOLS		MIXED SCHOOLS	
	AVAILABLE	NOT AVAILABLE	AVAILABLE	NOT AVAILABLE	AVAILABLE	NOT AVAILABLE	AVAILABLE	NOT AVAILABLE
RURAL AREAS								
PRE-PRIMARY								
MAPS	58	229	22	34	15	36	21	159
BLACK/WHITE BOARD	233	54	47	9	49	2	137	43
CHARTS	74	213	20	36	20	31	34	146
TEACHING KITS	43	244	13	43	16	35	14	166
TEXT BOOKS	171	116	41	15	43	8	87	93
TEACHING GUIDE	84	203	15	41	18	33	51	129
AUDIO/VISUAL EQUIPMENTS	3	284	1	55		51	2	178
OTHER	1	286		56		51	1	179
MOSQUE								
MAPS	5,150	8,885	66	94	1,054	3,213	4,030	5,578
BLACK/WHITE BOARD	11,225	2,810	134	26	3,056	1,211	8,035	1,573
CHARTS	6,080	7,955	83	77	1,249	3,018	4,748	4,860
TEACHING KITS	2,085	11,950	25	135	626	3,641	1,434	8,174
TEXT BOOKS	10,305	3,730	121	39	2,853	1,414	7,331	2,277
TEACHING GUIDE	3,961	10,074	46	114	1,348	2,919	2,567	7,041
AUDIO/VISUAL EQUIPMENTS	120	13,915	4	156	27	4,240	89	9,519
OTHER	109	13,926	1	159	33	4,234	75	9,533
PRIMARY								
MAPS	56,813	48,713	15,500	13,844	17,419	15,270	23,894	19,599
BLACK/WHITE BOARD	94,868	10,658	26,441	2,903	29,157	3,532	39,270	4,223
CHARTS	68,963	36,563	19,778	9,566	20,623	12,066	28,562	14,931
TEACHING KITS	31,881	73,645	9,891	19,453	11,272	21,417	10,718	32,775
TEXT BOOKS	81,367	24,159	22,675	6,669	24,747	7,942	33,945	9,548
TEACHING GUIDE	41,528	63,998	12,743	16,601	14,387	18,302	14,398	29,095
AUDIO/VISUAL EQUIPMENTS	2,152	103,374	617	28,727	526	32,163	1,009	42,484
OTHER	989	104,537	304	29,040	283	32,406	402	43,091
MIDDLE/ELEMENTRY								
MAPS	8,376	5,958	3,609	2,585	3,267	2,234	1,500	1,139
BLACK/WHITE BOARD	13,334	1,000	5,813	381	5,059	442	2,462	177
CHARTS	10,606	3,728	4,839	1,355	3,922	1,579	1,845	794
TEACHING KITS	4,908	9,426	2,273	3,921	1,903	3,598	732	1,907
TEXT BOOKS	10,278	4,056	4,762	1,432	3,801	1,700	1,715	924
TEACHING GUIDE	5,899	8,435	2,755	3,439	2,264	3,237	880	1,759
AUDIO/VISUAL EQUIPMENTS	421	13,913	169	6,025	158	5,343	94	2,545
OTHER	199	14,135	88	6,106	69	5,432	42	2,597
SECONDRY/HIGH								
MAPS	5,612	3,859	1,838	1,125	3,112	2,254	662	480
BLACK/WHITE BOARD	9,015	456	2,857	106	5,062	304	1,096	46
CHARTS	7,210	2,261	2,433	530	3,985	1,381	792	350
TEACHING KITS	3,269	6,202	1,130	1,833	1,814	3,552	325	817
TEXT BOOKS	6,768	2,703	2,265	698	3,784	1,582	719	423
TEACHING GUIDE	3,893	5,578	1,369	1,594	2,150	3,216	374	768
AUDIO/VISUAL EQUIPMENTS	646	8,825	203	2,760	356	5,010	87	1,055
OTHER	151	9,320	59	2,904	72	5,294	20	1,122
HIGHER-SECONDRY								
MAPS	712	367	299	142	328	183	85	42
BLACK/WHITE BOARD	1,043	36	423	18	495	16	125	2
CHARTS	889	190	384	57	413	98	92	35
TEACHING KITS	434	645	191	250	206	305	37	90
TEXT BOOKS	777	302	333	108	372	139	72	55
TEACHING GUIDE	479	600	204	237	228	283	47	80
AUDIO/VISUAL EQUIPMENTS	123	956	39	402	60	451	24	103
OTHER	24	1,055	11	430	9	502	4	123

TABLE 41 SCHOOLS(PUBLIC AND PRIVATE) BY LEVEL, GENDER AND AVAILABILITY OF INSTRUCTIONAL MATERIAL

PAKISTAN

(Number)

LEVEL OF SCHOOL/BASIC FACILITIES	ALL SCHOOLS		GIRL SCHOOLS		BOYS SCHOOLS		MIXED SCHOOLS	
	AVAILABLE	NOT AVAILABLE	AVAILABLE	NOT AVAILABLE	AVAILABLE	NOT AVAILABLE	AVAILABLE	NOT AVAILABLE
URBAN AREAS								
PRE-PRIMARY								
MAPS	490	304	16	24	5	7	469	273
BLACK/WHITE BOARD	731	63	32	8	7	5	692	50
CHARTS	618	176	20	20	7	5	591	151
TEACHING KITS	403	391	8	32	5	7	390	352
TEXT BOOKS	552	242	24	16	7	5	521	221
TEACHING GUIDE	371	423	8	32	3	9	360	382
AUDIO/VISUAL EQUIPMENTS	189	605	1	39	2	10	186	556
OTHER	32	762		40	1	11	31	711
MOSQUE								
MAPS	46	42	1	2	8	13	37	27
BLACK/WHITE BOARD	73	15	2	1	15	6	56	8
CHARTS	54	34	2	1	13	8	39	25
TEACHING KITS	20	68	1	2	3	18	16	48
TEXT BOOKS	52	36	3		14	7	35	29
TEACHING GUIDE	23	65	1	2	4	17	18	46
AUDIO/VISUAL EQUIPMENTS	4	84	1	2		21	3	61
OTHER		88		3		21		64
PRIMARY								
MAPS	10,757	6,066	406	328	385	235	9,966	5,503
BLACK/WHITE BOARD	16,280	543	684	50	585	35	15,011	458
CHARTS	13,567	3,256	513	221	435	185	12,619	2,850
TEACHING KITS	6,332	10,491	215	519	203	417	5,914	9,555
TEXT BOOKS	11,340	5,483	488	246	429	191	10,423	5,046
TEACHING GUIDE	7,092	9,731	250	484	244	376	6,598	8,871
AUDIO/VISUAL EQUIPMENTS	1,785	15,038	38	696	46	574	1,701	13,768
OTHER	423	16,400	14	720	20	600	389	15,080
MIDDLE/ELEMENTRY								
MAPS	17,177	6,938	417	198	505	218	16,255	6,522
BLACK/WHITE BOARD	23,777	338	595	20	708	15	22,474	303
CHARTS	21,262	2,853	509	106	592	131	20,161	2,616
TEACHING KITS	9,955	14,160	233	382	251	472	9,471	13,306
TEXT BOOKS	16,867	7,248	437	178	517	206	15,913	6,864
TEACHING GUIDE	11,252	12,863	275	340	312	411	10,665	12,112
AUDIO/VISUAL EQUIPMENTS	3,435	20,680	80	535	95	628	3,260	19,517
OTHER	675	23,440	13	602	17	706	645	22,132
SECONDRY/HIGH								
MAPS	10,960	2,524	766	217	887	207	9,307	2,100
BLACK/WHITE BOARD	13,339	145	965	18	1,081	13	11,293	114
CHARTS	12,448	1,036	877	106	983	111	10,588	819
TEACHING KITS	7,713	5,771	507	476	580	514	6,626	4,781
TEXT BOOKS	10,618	2,866	753	230	859	235	9,006	2,401
TEACHING GUIDE	8,329	5,155	566	417	675	419	7,088	4,319
AUDIO/VISUAL EQUIPMENTS	3,870	9,614	262	721	344	750	3,264	8,143
OTHER	611	12,873	45	938	54	1,040	512	10,895
HIGHER-SECONDRY								
MAPS	870	186	154	66	124	28	592	92
BLACK/WHITE BOARD	1,044	12	214	6	148	4	682	2
CHARTS	950	106	176	44	134	18	640	44
TEACHING KITS	594	462	82	138	72	80	440	244
TEXT BOOKS	838	218	156	64	116	36	566	118
TEACHING GUIDE	673	383	104	116	92	60	477	207
AUDIO/VISUAL EQUIPMENTS	347	709	41	179	50	102	256	428
OTHER	62	994	7	213	8	144	47	637

TABLE 41.1 SCHOOLS(PUBLIC) BY LEVEL, GENDER AND AVAILABILITY OF INSTRUCTIONAL MATERIAL

LEVEL OF SCHOOL/BASIC FACILITIES	(Number)							
	ALL SCHOOLS		GIRL SCHOOLS		BOYS SCHOOLS		MIXED SCHOOLS	
	AVAILABLE	NOT AVAILABLE	AVAILABLE	NOT AVAILABLE	AVAILABLE	NOT AVAILABLE	AVAILABLE	NOT AVAILABLE
ALL AREAS								
PRE-PRIMARY								
MAPS	178	411	31	47	18	42	129	322
BLACK/WHITE BOARD	489	100	65	13	53	7	371	80
CHARTS	252	337	34	44	25	35	193	258
TEACHING KITS	111	478	17	61	19	41	75	376
TEXT BOOKS	352	237	54	24	47	13	251	200
TEACHING GUIDE	180	409	19	59	19	41	142	309
AUDIO/VISUAL EQUIPMENTS	21	568	1	77		60	20	431
OTHER	6	583		78	1	59	5	446
MOSQUE								
MAPS	4,783	8,212	60	89	960	2,957	3,763	5,166
BLACK/WHITE BOARD	10,368	2,627	124	25	2,779	1,138	7,465	1,464
CHARTS	5,612	7,383	75	74	1,129	2,788	4,408	4,521
TEACHING KITS	1,923	11,072	23	126	568	3,349	1,332	7,597
TEXT BOOKS	9,584	3,411	112	37	2,640	1,277	6,832	2,097
TEACHING GUIDE	3,633	9,362	41	108	1,227	2,690	2,365	6,564
AUDIO/VISUAL EQUIPMENTS	113	12,882	4	145	24	3,893	85	8,844
OTHER	106	12,889	1	148	32	3,885	73	8,856
PRIMARY								
MAPS	55,917	47,946	14,073	12,918	16,098	14,174	25,746	20,854
BLACK/WHITE BOARD	93,452	10,411	24,208	2,783	26,931	3,341	42,313	4,287
CHARTS	67,987	35,876	17,974	9,017	18,954	11,318	31,059	15,541
TEACHING KITS	31,124	72,739	8,991	18,000	10,416	19,856	11,717	34,883
TEXT BOOKS	78,993	24,870	20,769	6,222	22,924	7,348	35,300	11,300
TEACHING GUIDE	40,605	63,258	11,610	15,381	13,317	16,955	15,678	30,922
AUDIO/VISUAL EQUIPMENTS	2,412	101,451	570	26,421	489	29,783	1,353	45,247
OTHER	998	102,865	273	26,718	266	30,006	459	46,141
MIDDLE/ELEMENTRY								
MAPS	14,692	9,294	3,309	2,406	3,130	2,054	8,253	4,834
BLACK/WHITE BOARD	22,833	1,153	5,352	363	4,753	431	12,728	359
CHARTS	18,871	5,115	4,439	1,276	3,727	1,457	10,705	2,382
TEACHING KITS	7,962	16,024	2,083	3,632	1,800	3,384	4,079	9,008
TEXT BOOKS	16,487	7,499	4,349	1,366	3,616	1,568	8,522	4,565
TEACHING GUIDE	9,842	14,144	2,580	3,135	2,144	3,040	5,118	7,969
AUDIO/VISUAL EQUIPMENTS	1,341	22,645	164	5,551	161	5,023	1,016	12,071
OTHER	383	23,603	77	5,638	61	5,123	245	12,842
SECONDRY/HIGH								
MAPS	6,890	4,041	1,297	843	2,535	1,825	3,058	1,373
BLACK/WHITE BOARD	10,462	469	2,046	94	4,091	269	4,325	106
CHARTS	8,637	2,294	1,719	421	3,236	1,124	3,682	749
TEACHING KITS	4,018	6,913	786	1,354	1,468	2,892	1,764	2,667
TEXT BOOKS	7,605	3,326	1,574	566	3,066	1,294	2,965	1,466
TEACHING GUIDE	4,844	6,087	983	1,157	1,779	2,581	2,082	2,349
AUDIO/VISUAL EQUIPMENTS	956	9,975	125	2,015	240	4,120	591	3,840
OTHER	192	10,739	37	2,103	52	4,308	103	4,328
HIGHER-SECONDRY								
MAPS	699	341	223	128	276	139	200	74
BLACK/WHITE BOARD	1,002	38	332	19	398	17	272	2
CHARTS	860	180	291	60	339	76	230	44
TEACHING KITS	445	595	139	212	179	236	127	147
TEXT BOOKS	726	314	237	114	306	109	183	91
TEACHING GUIDE	499	541	158	193	194	221	147	127
AUDIO/VISUAL EQUIPMENTS	129	911	29	322	50	365	50	224
OTHER	26	1,014	6	345	8	407	12	262

TABLE 41.1 SCHOOLS(PUBLIC) BY LEVEL, GENDER AND AVAILABILITY OF INSTRUCTIONAL MATERIAL

LEVEL OF SCHOOL/BASIC FACILITIES	(Number)							
	ALL SCHOOLS		GIRL SCHOOLS		BOYS SCHOOLS		MIXED SCHOOLS	
	AVAILABLE	NOT AVAILABLE	AVAILABLE	NOT AVAILABLE	AVAILABLE	NOT AVAILABLE	AVAILABLE	NOT AVAILABLE
RURAL AREAS								
PRE-PRIMARY								
MAPS	55	218	19	27	15	35	21	156
BLACK/WHITE BOARD	222	51	39	7	48	2	135	42
CHARTS	72	201	18	28	20	30	34	143
TEACHING KITS	41	232	11	35	16	34	14	163
TEXT BOOKS	164	109	36	10	42	8	86	91
TEACHING GUIDE	83	190	14	32	18	32	51	126
AUDIO/VISUAL EQUIPMENTS	3	270	1	45		50	2	175
OTHER	1	272		46		50	1	176
MOSQUE								
MAPS	4,754	8,189	60	87	952	2,950	3,742	5,152
BLACK/WHITE BOARD	10,325	2,618	123	24	2,767	1,135	7,435	1,459
CHARTS	5,582	7,361	74	73	1,119	2,783	4,389	4,505
TEACHING KITS	1,913	11,030	23	124	566	3,336	1,324	7,570
TEXT BOOKS	9,555	3,388	110	37	2,630	1,272	6,815	2,079
TEACHING GUIDE	3,624	9,319	41	106	1,225	2,677	2,358	6,536
AUDIO/VISUAL EQUIPMENTS	113	12,830	4	143	24	3,878	85	8,809
OTHER	106	12,837	1	146	32	3,870	73	8,821
PRIMARY								
MAPS	50,859	44,309	13,787	12,665	15,835	13,999	21,237	17,645
BLACK/WHITE BOARD	85,177	9,991	23,713	2,739	26,518	3,316	34,946	3,936
CHARTS	61,504	33,664	17,610	8,842	18,652	11,182	25,242	13,640
TEACHING KITS	28,506	66,662	8,855	17,597	10,292	19,542	9,359	29,523
TEXT BOOKS	73,427	21,741	20,431	6,021	22,626	7,208	30,370	8,512
TEACHING GUIDE	37,433	57,735	11,448	15,004	13,157	16,677	12,828	26,054
AUDIO/VISUAL EQUIPMENTS	1,890	93,278	551	25,901	470	29,364	869	38,013
OTHER	853	94,315	265	26,187	256	29,578	332	38,550
MIDDLE/ELEMENTRY								
MAPS	7,159	5,158	3,101	2,265	2,816	1,916	1,242	977
BLACK/WHITE BOARD	11,382	935	5,015	351	4,312	420	2,055	164
CHARTS	9,038	3,279	4,169	1,197	3,353	1,379	1,516	703
TEACHING KITS	4,201	8,116	1,978	3,388	1,655	3,077	568	1,651
TEXT BOOKS	8,775	3,542	4,118	1,248	3,282	1,450	1,375	844
TEACHING GUIDE	5,100	7,217	2,438	2,928	1,960	2,772	702	1,517
AUDIO/VISUAL EQUIPMENTS	330	11,987	143	5,223	121	4,611	66	2,153
OTHER	161	12,156	72	5,294	56	4,676	33	2,186
SECONDRY/HIGH								
MAPS	3,774	2,872	1,055	713	2,274	1,747	445	412
BLACK/WHITE BOARD	6,261	385	1,691	77	3,756	265	814	43
CHARTS	4,907	1,739	1,423	345	2,947	1,074	537	320
TEACHING KITS	2,165	4,481	649	1,119	1,325	2,696	191	666
TEXT BOOKS	4,625	2,021	1,325	443	2,813	1,208	487	370
TEACHING GUIDE	2,634	4,012	810	958	1,596	2,425	228	629
AUDIO/VISUAL EQUIPMENTS	281	6,365	77	1,691	169	3,852	35	822
OTHER	84	6,562	31	1,737	42	3,979	11	846
HIGHER-SECONDRY								
MAPS	419	235	148	83	228	125	43	27
BLACK/WHITE BOARD	625	29	218	13	339	14	68	2
CHARTS	534	120	199	32	288	65	47	23
TEACHING KITS	269	385	102	129	149	204	18	52
TEXT BOOKS	453	201	162	69	259	94	32	38
TEACHING GUIDE	289	365	110	121	157	196	22	48
AUDIO/VISUAL EQUIPMENTS	55	599	15	216	34	319	6	64
OTHER	13	641	4	227	7	346	2	68

TABLE 41.1 SCHOOLS(PUBLIC) BY LEVEL, GENDER AND AVAILABILITY OF INSTRUCTIONAL MATERIAL

PAKISTAN

(Number)

LEVEL OF SCHOOL/BASIC FACILITIES	ALL SCHOOLS		GIRL SCHOOLS		BOYS SCHOOLS		MIXED SCHOOLS	
	AVAILABLE	NOT AVAILABLE	AVAILABLE	NOT AVAILABLE	AVAILABLE	NOT AVAILABLE	AVAILABLE	NOT AVAILABLE
URBAN AREAS								
PRE-PRIMARY								
MAPS	123	193	12	20	3	7	108	166
BLACK/WHITE BOARD	267	49	26	6	5	5	236	38
CHARTS	180	136	16	16	5	5	159	115
TEACHING KITS	70	246	6	26	3	7	61	213
TEXT BOOKS	188	128	18	14	5	5	165	109
TEACHING GUIDE	97	219	5	27	1	9	91	183
AUDIO/VISUAL EQUIPMENTS	18	298		32		10	18	256
OTHER	5	311		32	1	9	4	270
MOSQUE								
MAPS	29	23		2	8	7	21	14
BLACK/WHITE BOARD	43	9	1	1	12	3	30	5
CHARTS	30	22	1	1	10	5	19	16
TEACHING KITS	10	42		2	2	13	8	27
TEXT BOOKS	29	23	2		10	5	17	18
TEACHING GUIDE	9	43		2	2	13	7	28
AUDIO/VISUAL EQUIPMENTS		52		2		15		35
OTHER		52		2		15		35
PRIMARY								
MAPS	5,058	3,637	286	253	263	175	4,509	3,209
BLACK/WHITE BOARD	8,275	420	495	44	413	25	7,367	351
CHARTS	6,483	2,212	364	175	302	136	5,817	1,901
TEACHING KITS	2,618	6,077	136	403	124	314	2,358	5,360
TEXT BOOKS	5,566	3,129	338	201	298	140	4,930	2,788
TEACHING GUIDE	3,172	5,523	162	377	160	278	2,850	4,868
AUDIO/VISUAL EQUIPMENTS	522	8,173	19	520	19	419	484	7,234
OTHER	145	8,550	8	531	10	428	127	7,591
MIDDLE/ELEMENTRY								
MAPS	7,533	4,136	208	141	314	138	7,011	3,857
BLACK/WHITE BOARD	11,451	218	337	12	441	11	10,673	195
CHARTS	9,833	1,836	270	79	374	78	9,189	1,679
TEACHING KITS	3,761	7,908	105	244	145	307	3,511	7,357
TEXT BOOKS	7,712	3,957	231	118	334	118	7,147	3,721
TEACHING GUIDE	4,742	6,927	142	207	184	268	4,416	6,452
AUDIO/VISUAL EQUIPMENTS	1,011	10,658	21	328	40	412	950	9,918
OTHER	222	11,447	5	344	5	447	212	10,656
SECONDRY/HIGH								
MAPS	3,116	1,169	242	130	261	78	2,613	961
BLACK/WHITE BOARD	4,201	84	355	17	335	4	3,511	63
CHARTS	3,730	555	296	76	289	50	3,145	429
TEACHING KITS	1,853	2,432	137	235	143	196	1,573	2,001
TEXT BOOKS	2,980	1,305	249	123	253	86	2,478	1,096
TEACHING GUIDE	2,210	2,075	173	199	183	156	1,854	1,720
AUDIO/VISUAL EQUIPMENTS	675	3,610	48	324	71	268	556	3,018
OTHER	108	4,177	6	366	10	329	92	3,482
HIGHER-SECONDRY								
MAPS	280	106	75	45	48	14	157	47
BLACK/WHITE BOARD	377	9	114	6	59	3	204	
CHARTS	326	60	92	28	51	11	183	21
TEACHING KITS	176	210	37	83	30	32	109	95
TEXT BOOKS	273	113	75	45	47	15	151	53
TEACHING GUIDE	210	176	48	72	37	25	125	79
AUDIO/VISUAL EQUIPMENTS	74	312	14	106	16	46	44	160
OTHER	13	373	2	118	1	61	10	194

TABLE 41.2 SCHOOLS(PRIVATE) BY LEVEL, GENDER AND AVAILABILITY OF INSTRUCTIONAL MATERIAL

LEVEL OF SCHOOL/BASIC FACILITIES	(Number)							
	ALL SCHOOLS		GIRL SCHOOLS		BOYS SCHOOLS		MIXED SCHOOLS	
	AVAILABLE	NOT AVAILABLE	AVAILABLE	NOT AVAILABLE	AVAILABLE	NOT AVAILABLE	AVAILABLE	NOT AVAILABLE
ALL AREAS								
PRE-PRIMARY								
MAPS	370	122	7	11	2	1	361	110
BLACK/WHITE BOARD	475	17	14	4	3		458	13
CHARTS	440	52	6	12	2	1	432	39
TEACHING KITS	335	157	4	14	2	1	329	142
TEXT BOOKS	371	121	11	7	3		357	114
TEACHING GUIDE	275	217	4	14	2	1	269	202
AUDIO/VISUAL EQUIPMENTS	171	321	1	17	2	1	168	303
OTHER	27	465		18		3	27	444
MOSQUE								
MAPS	413	715	7	7	102	269	304	439
BLACK/WHITE BOARD	930	198	12	2	292	79	626	117
CHARTS	522	606	10	4	133	238	379	364
TEACHING KITS	182	946	3	11	61	310	118	625
TEXT BOOKS	773	355	12	2	227	144	534	209
TEACHING GUIDE	351	777	6	8	125	246	220	523
AUDIO/VISUAL EQUIPMENTS	11	1,117	1	13	3	368	7	736
OTHER	3	1,125		14	1	370	2	741
PRIMARY								
MAPS	11,653	6,833	1,833	1,254	1,706	1,331	8,114	4,248
BLACK/WHITE BOARD	17,696	790	2,917	170	2,811	226	11,968	394
CHARTS	14,543	3,943	2,317	770	2,104	933	10,122	2,240
TEACHING KITS	7,089	11,397	1,115	1,972	1,059	1,978	4,915	7,447
TEXT BOOKS	13,714	4,772	2,394	693	2,252	785	9,068	3,294
TEACHING GUIDE	8,015	10,471	1,383	1,704	1,314	1,723	5,318	7,044
AUDIO/VISUAL EQUIPMENTS	1,525	16,961	85	3,002	83	2,954	1,357	11,005
OTHER	414	18,072	45	3,042	37	3,000	332	12,030
MIDDLE/ELEMENTRY								
MAPS	10,861	3,602	717	377	642	398	9,502	2,827
BLACK/WHITE BOARD	14,278	185	1,056	38	1,014	26	12,208	121
CHARTS	12,997	1,466	909	185	787	253	11,301	1,028
TEACHING KITS	6,901	7,562	423	671	354	686	6,124	6,205
TEXT BOOKS	10,658	3,805	850	244	702	338	9,106	3,223
TEACHING GUIDE	7,309	7,154	450	644	432	608	6,427	5,902
AUDIO/VISUAL EQUIPMENTS	2,515	11,948	85	1,009	92	948	2,338	9,991
OTHER	491	13,972	24	1,070	25	1,015	442	11,887
SECONDRY/HIGH								
MAPS	9,682	2,342	1,307	499	1,464	636	6,911	1,207
BLACK/WHITE BOARD	11,892	132	1,776	30	2,052	48	8,064	54
CHARTS	11,021	1,003	1,591	215	1,732	368	7,698	420
TEACHING KITS	6,964	5,060	851	955	926	1,174	5,187	2,931
TEXT BOOKS	9,781	2,243	1,444	362	1,577	523	6,760	1,358
TEACHING GUIDE	7,378	4,646	952	854	1,046	1,054	5,380	2,738
AUDIO/VISUAL EQUIPMENTS	3,560	8,464	340	1,466	460	1,640	2,760	5,358
OTHER	570	11,454	67	1,739	74	2,026	429	7,689
HIGHER-SECONDRY								
MAPS	883	212	230	80	176	72	477	60
BLACK/WHITE BOARD	1,085	10	305	5	245	3	535	2
CHARTS	979	116	269	41	208	40	502	35
TEACHING KITS	583	512	134	176	99	149	350	187
TEXT BOOKS	889	206	252	58	182	66	455	82
TEACHING GUIDE	653	442	150	160	126	122	377	160
AUDIO/VISUAL EQUIPMENTS	341	754	51	259	60	188	230	307
OTHER	60	1,035	12	298	9	239	39	498

TABLE 41.2 SCHOOLS(PRIVATE) BY LEVEL, GENDER AND AVAILABILITY OF INSTRUCTIONAL MATERIAL

LEVEL OF SCHOOL/BASIC FACILITIES	ALL SCHOOLS		GIRL SCHOOLS		BOYS SCHOOLS		MIXED SCHOOLS	
	AVAILABLE	NOT AVAILABLE	AVAILABLE	NOT AVAILABLE	AVAILABLE	NOT AVAILABLE	AVAILABLE	NOT AVAILABLE
RURAL AREAS								
PRE-PRIMARY								
MAPS	3	11	3	7		1		3
BLACK/WHITE BOARD	11	3	8	2	1		2	1
CHARTS	2	12	2	8		1		3
TEACHING KITS	2	12	2	8		1		3
TEXT BOOKS	7	7	5	5	1		1	2
TEACHING GUIDE	1	13	1	9		1		3
AUDIO/VISUAL EQUIPMENTS		14		10		1		3
OTHER		14		10		1		3
MOSQUE								
MAPS	396	696	6	7	102	263	288	426
BLACK/WHITE BOARD	900	192	11	2	289	76	600	114
CHARTS	498	594	9	4	130	235	359	355
TEACHING KITS	172	920	2	11	60	305	110	604
TEXT BOOKS	750	342	11	2	223	142	516	198
TEACHING GUIDE	337	755	5	8	123	242	209	505
AUDIO/VISUAL EQUIPMENTS	7	1,085		13	3	362	4	710
OTHER	3	1,089		13	1	364	2	712
PRIMARY								
MAPS	5,954	4,404	1,713	1,179	1,584	1,271	2,657	1,954
BLACK/WHITE BOARD	9,691	667	2,728	164	2,639	216	4,324	287
CHARTS	7,459	2,899	2,168	724	1,971	884	3,320	1,291
TEACHING KITS	3,375	6,983	1,036	1,856	980	1,875	1,359	3,252
TEXT BOOKS	7,940	2,418	2,244	648	2,121	734	3,575	1,036
TEACHING GUIDE	4,095	6,263	1,295	1,597	1,230	1,625	1,570	3,041
AUDIO/VISUAL EQUIPMENTS	262	10,096	66	2,826	56	2,799	140	4,471
OTHER	136	10,222	39	2,853	27	2,828	70	4,541
MIDDLE/ELEMENTRY								
MAPS	1,217	800	508	320	451	318	258	162
BLACK/WHITE BOARD	1,952	65	798	30	747	22	407	13
CHARTS	1,568	449	670	158	569	200	329	91
TEACHING KITS	707	1,310	295	533	248	521	164	256
TEXT BOOKS	1,503	514	644	184	519	250	340	80
TEACHING GUIDE	799	1,218	317	511	304	465	178	242
AUDIO/VISUAL EQUIPMENTS	91	1,926	26	802	37	732	28	392
OTHER	38	1,979	16	812	13	756	9	411
SECONDRY/HIGH								
MAPS	1,838	987	783	412	838	507	217	68
BLACK/WHITE BOARD	2,754	71	1,166	29	1,306	39	282	3
CHARTS	2,303	522	1,010	185	1,038	307	255	30
TEACHING KITS	1,104	1,721	481	714	489	856	134	151
TEXT BOOKS	2,143	682	940	255	971	374	232	53
TEACHING GUIDE	1,259	1,566	559	636	554	791	146	139
AUDIO/VISUAL EQUIPMENTS	365	2,460	126	1,069	187	1,158	52	233
OTHER	67	2,758	28	1,167	30	1,315	9	276
HIGHER-SECONDRY								
MAPS	293	132	151	59	100	58	42	15
BLACK/WHITE BOARD	418	7	205	5	156	2	57	
CHARTS	355	70	185	25	125	33	45	12
TEACHING KITS	165	260	89	121	57	101	19	38
TEXT BOOKS	324	101	171	39	113	45	40	17
TEACHING GUIDE	190	235	94	116	71	87	25	32
AUDIO/VISUAL EQUIPMENTS	68	357	24	186	26	132	18	39
OTHER	11	414	7	203	2	156	2	55

TABLE 41.2 SCHOOLS(PRIVATE) BY LEVEL, GENDER AND AVAILABILITY OF INSTRUCTIONAL MATERIAL

PAKISTAN		(Number)						
LEVEL OF SCHOOL/BASIC FACILITIES	ALL SCHOOLS		GIRL SCHOOLS		BOYS SCHOOLS		MIXED SCHOOLS	
	AVAILABLE	NOT AVAILABLE	AVAILABLE	NOT AVAILABLE	AVAILABLE	NOT AVAILABLE	AVAILABLE	NOT AVAILABLE
URBAN AREAS								
PRE-PRIMARY								
MAPS	367	111	4	4	2		361	107
BLACK/WHITE BOARD	464	14	6	2	2		456	12
CHARTS	438	40	4	4	2		432	36
TEACHING KITS	333	145	2	6	2		329	139
TEXT BOOKS	364	114	6	2	2		356	112
TEACHING GUIDE	274	204	3	5	2		269	199
AUDIO/VISUAL EQUIPMENTS	171	307	1	7	2		168	300
OTHER	27	451		8		2	27	441
MOSQUE								
MAPS	17	19	1			6	16	13
BLACK/WHITE BOARD	30	6	1		3	3	26	3
CHARTS	24	12	1		3	3	20	9
TEACHING KITS	10	26	1		1	5	8	21
TEXT BOOKS	23	13	1		4	2	18	11
TEACHING GUIDE	14	22	1		2	4	11	18
AUDIO/VISUAL EQUIPMENTS	4	32	1			6	3	26
OTHER		36		1		6		29
PRIMARY								
MAPS	5,699	2,429	120	75	122	60	5,457	2,294
BLACK/WHITE BOARD	8,005	123	189	6	172	10	7,644	107
CHARTS	7,084	1,044	149	46	133	49	6,802	949
TEACHING KITS	3,714	4,414	79	116	79	103	3,556	4,195
TEXT BOOKS	5,774	2,354	150	45	131	51	5,493	2,258
TEACHING GUIDE	3,920	4,208	88	107	84	98	3,748	4,003
AUDIO/VISUAL EQUIPMENTS	1,263	6,865	19	176	27	155	1,217	6,534
OTHER	278	7,850	6	189	10	172	262	7,489
MIDDLE/ELEMENTRY								
MAPS	9,644	2,802	209	57	191	80	9,244	2,665
BLACK/WHITE BOARD	12,326	120	258	8	267	4	11,801	108
CHARTS	11,429	1,017	239	27	218	53	10,972	937
TEACHING KITS	6,194	6,252	128	138	106	165	5,960	5,949
TEXT BOOKS	9,155	3,291	206	60	183	88	8,766	3,143
TEACHING GUIDE	6,510	5,936	133	133	128	143	6,249	5,660
AUDIO/VISUAL EQUIPMENTS	2,424	10,022	59	207	55	216	2,310	9,599
OTHER	453	11,993	8	258	12	259	433	11,476
SECONDRY/HIGH								
MAPS	7,844	1,355	524	87	626	129	6,694	1,139
BLACK/WHITE BOARD	9,138	61	610	1	746	9	7,782	51
CHARTS	8,718	481	581	30	694	61	7,443	390
TEACHING KITS	5,860	3,339	370	241	437	318	5,053	2,780
TEXT BOOKS	7,638	1,561	504	107	606	149	6,528	1,305
TEACHING GUIDE	6,119	3,080	393	218	492	263	5,234	2,599
AUDIO/VISUAL EQUIPMENTS	3,195	6,004	214	397	273	482	2,708	5,125
OTHER	503	8,696	39	572	44	711	420	7,413
HIGHER-SECONDRY								
MAPS	590	80	79	21	76	14	435	45
BLACK/WHITE BOARD	667	3	100		89	1	478	2
CHARTS	624	46	84	16	83	7	457	23
TEACHING KITS	418	252	45	55	42	48	331	149
TEXT BOOKS	565	105	81	19	69	21	415	65
TEACHING GUIDE	463	207	56	44	55	35	352	128
AUDIO/VISUAL EQUIPMENTS	273	397	27	73	34	56	212	268
OTHER	49	621	5	95	7	83	37	443

TABLE 42 SCHOOLS(PUBLIC AND PRIVATE) BY LEVEL, GENDER AND AVAILABILITY OF FURNITURE

PAKISTAN

ALL SCHOOLS

(Number)

LEVEL OF SCHOOL/FURNITURE REGIONS	ALL AREAS			RURAL AREAS			URBAN AREAS		
	ADEQUATE	INADEQUATE	NOT AVAILABLE	ADEQUATE	INADEQUATE	NOT AVAILABLE	ADEQUATE	INADEQUATE	NOT AVAILABLE
PRE-PRIMARY									
TABLE FOR TEACHERS	702	135	244	303	97	189	399	38	55
CHAIR FOR TEACHERS	838	95	148	383	74	132	455	21	16
CHAIR FOR STUDENTS	496	120	465	95	80	414	401	40	51
DESKS FOR STUDENTS	424	148	509	90	86	413	334	62	96
BENCHES FOR STUDENTS	311	185	585	86	96	407	225	89	178
TATS/DARI/CARPET FOR STUDENTS	330	278	473	218	161	210	112	117	263
ALMIRA	534	168	379	143	120	326	391	48	53
OTHERS	39	167	875	4	73	512	35	94	363
MOSQUE									
TABLE FOR TEACHERS	5,856	4,253	4,014	5,428	3,884	3,683	428	369	331
CHAIR FOR TEACHERS	6,690	4,217	3,216	6,133	3,899	2,963	557	318	253
CHAIR FOR STUDENTS	303	2,890	10,930	257	2,637	10,101	46	253	829
DESKS FOR STUDENTS	987	3,975	9,161	865	3,666	8,464	122	309	697
BENCHES FOR STUDENTS	2,860	4,365	6,898	2,644	4,058	6,293	216	307	605
TATS/DARI/CARPET FOR STUDENTS	2,364	3,558	8,201	2,099	3,275	7,621	265	283	580
ALMIRA	4,231	3,917	5,975	3,841	3,611	5,543	390	306	432
OTHERS	154	1,956	12,013	138	1,772	11,085	16	184	928
PRIMARY									
TABLE FOR TEACHERS	66,903	41,285	14,161	55,352	36,177	12,334	11,551	5,108	1,827
CHAIR FOR TEACHERS	77,846	35,358	9,145	63,892	31,539	8,432	13,954	3,819	713
CHAIR FOR STUDENTS	14,123	25,061	83,165	7,997	20,972	74,894	6,126	4,089	8,271
DESKS FOR STUDENTS	27,386	38,349	56,614	18,437	33,599	51,827	8,949	4,750	4,787
BENCHES FOR STUDENTS	35,864	39,036	47,449	27,928	34,090	41,845	7,936	4,946	5,604
TATS/DARI/CARPET FOR STUDENTS	25,156	33,441	63,752	21,871	28,652	53,340	3,285	4,789	10,412
ALMIRA	58,102	34,310	29,937	46,605	30,340	26,918	11,497	3,970	3,019
OTHERS	1,977	17,952	102,420	1,457	14,998	87,408	520	2,954	15,012
MIDDLE/ELEMENTARY									
TABLE FOR TEACHERS	24,229	10,723	3,497	13,672	8,084	2,230	10,557	2,639	1,267
CHAIR FOR TEACHERS	30,453	7,041	955	17,375	5,832	779	13,078	1,209	176
CHAIR FOR STUDENTS	14,283	7,022	17,144	6,070	4,711	13,205	8,213	2,311	3,939
DESKS FOR STUDENTS	21,200	9,885	7,364	10,856	7,706	5,424	10,344	2,179	1,940
BENCHES FOR STUDENTS	19,511	9,853	9,085	10,762	7,511	5,713	8,749	2,342	3,372
TATS/DARI/CARPET FOR STUDENTS	6,589	8,547	23,313	4,583	5,425	13,978	2,006	3,122	9,335
ALMIRA	24,710	8,744	4,995	14,189	6,341	3,456	10,521	2,403	1,539
OTHERS	1,194	5,720	31,535	609	3,616	19,761	585	2,104	11,774
SECONDARY/HIGH									
TABLE FOR TEACHERS	15,015	6,167	1,773	5,935	4,054	942	9,080	2,113	831
CHAIR FOR TEACHERS	18,318	4,210	427	7,660	2,991	280	10,658	1,219	147
CHAIR FOR STUDENTS	10,774	4,515	7,666	3,116	2,611	5,204	7,658	1,904	2,462
DESKS FOR STUDENTS	14,205	6,168	2,582	5,059	4,309	1,563	9,146	1,859	1,019
BENCHES FOR STUDENTS	11,895	6,161	4,899	4,692	3,994	2,245	7,203	2,167	2,654
TATS/DARI/CARPET FOR STUDENTS	3,485	5,379	14,091	1,806	2,616	6,509	1,679	2,763	7,582
ALMIRA	16,081	4,929	1,945	6,646	3,191	1,094	9,435	1,738	851
OTHERS	919	3,549	18,487	257	1,757	8,917	662	1,792	9,570
HIGHER-SECONDARY									
TABLE FOR TEACHERS	1,468	561	106	647	342	51	821	219	55
CHAIR FOR TEACHERS	1,648	448	39	747	272	21	901	176	18
CHAIR FOR STUDENTS	1,063	508	564	370	287	383	693	221	181
DESKS FOR STUDENTS	1,301	611	223	549	370	121	752	241	102
BENCHES FOR STUDENTS	1,036	600	499	495	345	200	541	255	299
TATS/DARI/CARPET FOR STUDENTS	290	539	1,306	147	258	635	143	281	671
ALMIRA	1,532	477	126	677	298	65	855	179	61
OTHERS	105	342	1,688	40	162	838	65	180	850

TABLE 42 SCHOOLS(PUBLIC AND PRIVATE) BY LEVEL, GENDER AND AVAILABILITY OF FURNITURE

PAKISTAN

GIRLS SCHOOLS

(Number)

LEVEL OF SCHOOL/FURNITURE REGIONS	ALL AREAS			RURAL AREAS			URBAN AREAS		
	ADEQUATE	INADEQUATE	NOT AVAILABLE	ADEQUATE	INADEQUATE	NOT AVAILABLE	ADEQUATE	INADEQUATE	NOT AVAILABLE
PRE-PRIMARY									
TABLE FOR TEACHERS	43	7	13	41	7	12	2		1
CHAIR FOR TEACHERS	52	3	8	49	3	8	3		
CHAIR FOR STUDENTS	5	6	52	3	6	51	2		1
DESKS FOR STUDENTS	6	2	55	4	2	54	2		1
BENCHES FOR STUDENTS	6	4	53	4	4	52	2		1
TATS/DARI/CARPET FOR STUDENTS	37	7	19	36	6	18	1	1	
ALMIRA	17	8	38	15	8	37	2		1
OTHERS	1	8	54		8	52	1		2
MOSQUE									
TABLE FOR TEACHERS	1,368	1,185	1,735	1,256	1,059	1,602	112	126	133
CHAIR FOR TEACHERS	1,780	1,119	1,389	1,606	1,018	1,293	174	101	96
CHAIR FOR STUDENTS	70	750	3,468	60	680	3,177	10	70	291
DESKS FOR STUDENTS	159	930	3,199	135	849	2,933	24	81	266
BENCHES FOR STUDENTS	353	904	3,031	322	822	2,773	31	82	258
TATS/DARI/CARPET FOR STUDENTS	939	1,071	2,278	850	985	2,082	86	86	196
ALMIRA	938	1,065	2,285	841	961	2,115	97	104	170
OTHERS	35	524	3,729	32	475	3,410	3	49	319
PRIMARY									
TABLE FOR TEACHERS	15,626	13,517	4,166	14,100	12,321	3,851	1,526	1,196	315
CHAIR FOR TEACHERS	19,278	11,420	2,611	17,399	10,439	2,434	1,879	981	177
CHAIR FOR STUDENTS	1,763	7,062	24,484	1,363	6,225	22,684	400	837	1,800
DESKS FOR STUDENTS	4,970	11,843	16,496	4,091	10,719	15,462	879	1,124	1,034
BENCHES FOR STUDENTS	5,919	11,663	15,727	5,155	10,543	14,574	764	1,120	1,153
TATS/DARI/CARPET FOR STUDENTS	8,224	10,350	14,735	7,522	9,379	13,371	702	971	1,364
ALMIRA	14,614	10,107	8,588	12,982	9,315	7,975	1,632	792	613
OTHERS	449	4,875	27,985	392	4,432	25,448	57	443	2,537
MIDDLE/ELEMENTARY									
TABLE FOR TEACHERS	2,994	2,645	585	2,406	2,294	484	588	351	101
CHAIR FOR TEACHERS	3,759	2,204	261	3,012	1,939	233	747	265	28
CHAIR FOR STUDENTS	832	1,569	3,823	578	1,231	3,375	254	338	448
DESKS FOR STUDENTS	2,005	2,768	1,451	1,495	2,386	1,303	510	382	148
BENCHES FOR STUDENTS	1,873	2,719	1,632	1,460	2,343	1,381	413	376	251
TATS/DARI/CARPET FOR STUDENTS	1,256	1,722	3,246	1,053	1,398	2,733	203	324	513
ALMIRA	3,353	2,025	846	2,698	1,742	744	655	283	102
OTHERS	133	920	5,171	98	744	4,342	35	176	829
SECONDARY/HIGH									
TABLE FOR TEACHERS	3,182	2,746	532	1,904	2,113	343	1,278	633	189
CHAIR FOR TEACHERS	4,091	2,183	186	2,532	1,702	126	1,559	481	60
CHAIR FOR STUDENTS	1,506	1,738	3,216	855	1,203	2,502	851	535	714
DESKS FOR STUDENTS	2,788	2,980	692	1,503	2,347	510	1,285	633	182
BENCHES FOR STUDENTS	2,389	2,789	1,282	1,362	2,212	786	1,027	577	496
TATS/DARI/CARPET FOR STUDENTS	981	1,608	3,871	681	1,121	2,558	300	487	1,313
ALMIRA	3,881	2,060	519	2,407	1,598	355	1,474	462	164
OTHERS	179	1,016	5,265	81	699	3,580	98	317	1,685
HIGHER-SECONDARY									
TABLE FOR TEACHERS	390	241	32	228	165	22	162	76	10
CHAIR FOR TEACHERS	439	214	10	262	145	8	177	69	2
CHAIR FOR STUDENTS	224	213	226	114	136	165	110	77	61
DESKS FOR STUDENTS	321	279	63	178	193	44	143	86	19
BENCHES FOR STUDENTS	273	253	137	168	181	66	105	72	71
TATS/DARI/CARPET FOR STUDENTS	89	162	412	63	109	243	26	53	169
ALMIRA	429	192	42	257	136	22	172	56	20
OTHERS	27	89	547	16	57	342	11	32	205

TABLE 42 SCHOOLS(PUBLIC AND PRIVATE) BY LEVEL, GENDER AND AVAILABILITY OF FURNITURE

PAKISTAN

BOYS SCHOOLS

(Number)

LEVEL OF SCHOOL/FURNITURE REGIONS	ALL AREAS			RURAL AREAS			URBAN AREAS		
	ADEQUATE	INADEQUATE	NOT AVAILABLE	ADEQUATE	INADEQUATE	NOT AVAILABLE	ADEQUATE	INADEQUATE	NOT AVAILABLE
PRE-PRIMARY									
TABLE FOR TEACHERS	50	19	27	43	12	23	7	7	4
CHAIR FOR TEACHERS	67	15	14	56	10	12	11	5	2
CHAIR FOR STUDENTS	11	18	67	7	12	59	4	6	8
DESKS FOR STUDENTS	10	18	68	4	12	62	6	6	6
BENCHES FOR STUDENTS	6	20	70	4	13	61	2	7	9
TATS/DARI/CARPET FOR STUDENTS	54	22	20	47	19	12	7	3	8
ALMIRA	22	31	43	17	23	38	5	8	5
OTHERS	1	20	75		16	62	1	4	13
MOSQUE									
TABLE FOR TEACHERS	74	47	42	68	44	37	6	3	5
CHAIR FOR TEACHERS	86	46	31	81	40	28	5	6	3
CHAIR FOR STUDENTS	6	43	114	5	40	104	1	3	10
DESKS FOR STUDENTS	28	45	90	24	42	83	4	3	7
BENCHES FOR STUDENTS	33	59	71	29	56	64	4	3	7
TATS/DARI/CARPET FOR STUDENTS	27	40	96	23	38	88	4	2	8
ALMIRA	58	52	53	52	46	51	6	6	2
OTHERS	1	25	138		22	127		3	11
PRIMARY									
TABLE FOR TEACHERS	15,474	10,761	3,843	13,808	9,624	3,559	1,666	1,137	284
CHAIR FOR TEACHERS	17,922	9,347	2,809	15,986	8,365	2,640	1,936	982	169
CHAIR FOR STUDENTS	1,979	6,259	21,840	1,533	5,381	20,077	446	878	1,763
DESKS FOR STUDENTS	6,130	9,976	13,972	5,136	8,826	13,029	994	1,150	943
BENCHES FOR STUDENTS	7,213	10,128	12,737	6,285	8,974	11,732	928	1,154	1,005
TATS/DARI/CARPET FOR STUDENTS	7,188	8,584	14,306	6,497	7,630	12,864	691	954	1,442
ALMIRA	13,688	8,823	7,567	11,978	7,969	7,044	1,710	854	523
OTHERS	452	4,394	25,232	395	3,852	22,744	57	542	2,488
MIDDLE/ELEMENTARY									
TABLE FOR TEACHERS	3,298	2,952	559	2,649	2,592	474	649	360	85
CHAIR FOR TEACHERS	3,897	2,619	293	3,158	2,295	262	739	324	31
CHAIR FOR STUDENTS	875	1,625	4,309	575	1,301	3,839	300	324	470
DESKS FOR STUDENTS	2,536	3,042	1,231	1,984	2,637	1,094	552	405	137
BENCHES FOR STUDENTS	2,440	2,955	1,414	1,960	2,570	1,185	480	385	229
TATS/DARI/CARPET FOR STUDENTS	1,077	1,787	3,945	889	1,471	3,355	188	316	590
ALMIRA	3,876	2,103	830	3,169	1,817	729	707	286	101
OTHERS	150	1,101	5,558	120	918	4,677	30	183	881
SECONDARY/HIGH									
TABLE FOR TEACHERS	2,263	1,460	223	1,083	930	127	1,180	530	96
CHAIR FOR TEACHERS	2,682	1,183	81	1,346	740	54	1,336	443	27
CHAIR FOR STUDENTS	1,222	1,180	1,544	422	633	1,085	800	547	459
DESKS FOR STUDENTS	1,939	1,632	375	845	1,042	253	1,094	590	122
BENCHES FOR STUDENTS	1,656	1,570	720	773	995	372	883	575	348
TATS/DARI/CARPET FOR STUDENTS	612	1,067	2,267	330	562	1,248	282	505	1,019
ALMIRA	2,507	1,114	325	1,227	710	203	1,280	404	122
OTHERS	126	671	3,149	45	372	1,723	81	299	1,426
HIGHER-SECONDARY									
TABLE FOR TEACHERS	435	204	22	218	121	12	217	83	10
CHAIR FOR TEACHERS	494	154	13	253	89	9	241	65	4
CHAIR FOR STUDENTS	259	180	222	107	97	147	152	83	75
DESKS FOR STUDENTS	392	215	54	195	123	33	197	92	21
BENCHES FOR STUDENTS	323	214	124	178	124	49	145	90	75
TATS/DARI/CARPET FOR STUDENTS	76	180	405	41	98	212	35	82	193
ALMIRA	443	180	38	220	112	19	223	68	19
OTHERS	21	120	520	8	65	278	13	55	242

PAKISTAN

TABLE 42 SCHOOLS(PUBLIC AND PRIVATE) BY LEVEL, GENDER AND AVAILABILITY OF FURNITURE

MIX SCHOOLS

(Number)

LEVEL OF SCHOOL/FURNITURE REGIONS	ALL AREAS			RURAL AREAS			URBAN AREAS		
	ADEQUATE	INADEQUATE	NOT AVAILABLE	ADEQUATE	INADEQUATE	NOT AVAILABLE	ADEQUATE	INADEQUATE	NOT AVAILABLE
PRE-PRIMARY									
TABLE FOR TEACHERS	609	109	204	219	78	154	390	31	50
CHAIR FOR TEACHERS	719	77	126	278	61	112	441	16	14
CHAIR FOR STUDENTS	480	96	346	85	62	304	395	34	42
DESKS FOR STUDENTS	408	128	386	82	72	297	326	56	89
BENCHES FOR STUDENTS	299	161	462	78	79	294	221	82	168
TATS/DARI/CARPET FOR STUDENTS	239	249	434	135	136	180	104	113	254
ALMIRA	495	129	298	111	89	251	384	40	47
OTHERS	37	139	746	4	49	398	33	90	348
MOSQUE									
TABLE FOR TEACHERS	4,414	3,021	2,237	4,104	2,781	2,044	310	240	193
CHAIR FOR TEACHERS	4,824	3,052	1,796	4,446	2,841	1,642	378	211	154
CHAIR FOR STUDENTS	227	2,097	7,348	192	1,917	6,820	35	180	528
DESKS FOR STUDENTS	800	3,000	5,872	706	2,775	5,448	94	225	424
BENCHES FOR STUDENTS	2,474	3,402	3,796	2,293	3,180	3,456	181	222	340
TATS/DARI/CARPET FOR STUDENTS	1,398	2,447	5,827	1,226	2,252	5,451	172	195	376
ALMIRA	3,235	2,800	3,637	2,948	2,604	3,377	287	196	260
OTHERS	119	1,407	8,146	106	1,275	7,548	13	132	598
PRIMARY									
TABLE FOR TEACHERS	35,803	17,007	6,152	27,444	14,232	4,924	8,359	2,775	1,228
CHAIR FOR TEACHERS	40,646	14,591	3,725	30,507	12,735	3,358	10,139	1,856	367
CHAIR FOR STUDENTS	10,381	11,740	36,841	5,101	9,366	32,133	5,280	2,374	4,708
DESKS FOR STUDENTS	16,286	16,530	26,146	9,210	14,054	23,336	7,076	2,476	2,810
BENCHES FOR STUDENTS	22,732	17,245	18,985	16,488	14,573	15,539	6,244	2,672	3,446
TATS/DARI/CARPET FOR STUDENTS	9,744	14,507	34,711	7,852	11,643	27,105	1,892	2,864	7,606
ALMIRA	29,800	15,380	13,782	21,645	13,056	11,899	8,155	2,324	1,883
OTHERS	1,076	8,683	49,203	670	6,714	39,216	406	1,969	9,987
MIDDLE/ELEMENTARY									
TABLE FOR TEACHERS	17,937	5,126	2,353	8,617	3,198	1,272	9,320	1,928	1,081
CHAIR FOR TEACHERS	22,797	2,218	401	11,205	1,598	284	11,592	620	117
CHAIR FOR STUDENTS	12,576	3,828	9,012	4,917	2,179	5,991	7,659	1,649	3,021
DESKS FOR STUDENTS	16,659	4,075	4,682	7,377	2,683	3,027	9,282	1,392	1,655
BENCHES FOR STUDENTS	15,198	4,179	6,039	7,342	2,598	3,147	7,856	1,581	2,892
TATS/DARI/CARPET FOR STUDENTS	4,256	5,038	16,122	2,641	2,556	7,890	1,615	2,482	8,232
ALMIRA	17,481	4,616	3,319	8,322	2,782	1,983	9,159	1,834	1,336
OTHERS	911	3,699	20,806	391	1,954	10,742	520	1,745	10,064
SECONDARY/HIGH									
TABLE FOR TEACHERS	9,570	1,961	1,018	2,948	1,011	472	6,622	950	546
CHAIR FOR TEACHERS	11,545	844	160	3,782	549	100	7,763	295	60
CHAIR FOR STUDENTS	8,046	1,597	2,906	2,039	775	1,617	6,007	822	1,289
DESKS FOR STUDENTS	9,478	1,556	1,515	2,711	920	800	6,767	636	715
BENCHES FOR STUDENTS	7,850	1,802	2,897	2,557	787	1,087	5,293	1,015	1,810
TATS/DARI/CARPET FOR STUDENTS	1,892	2,704	7,953	795	933	2,703	1,097	1,771	5,250
ALMIRA	9,693	1,755	1,101	3,012	883	536	6,681	872	565
OTHERS	614	1,862	10,073	131	686	3,614	483	1,176	6,459
HIGHER-SECONDARY									
TABLE FOR TEACHERS	643	116	52	201	56	17	442	60	35
CHAIR FOR TEACHERS	715	80	16	232	38	4	483	42	12
CHAIR FOR STUDENTS	580	115	116	149	54	71	431	61	45
DESKS FOR STUDENTS	588	117	106	176	54	44	412	63	62
BENCHES FOR STUDENTS	440	133	238	149	40	85	291	93	153
TATS/DARI/CARPET FOR STUDENTS	125	197	489	43	51	180	82	146	309
ALMIRA	660	105	46	200	50	24	460	55	22
OTHERS	57	133	621	16	40	218	41	93	403

TABLE 42.1 SCHOOLS(PUBLIC) BY LEVEL, GENDER AND AVAILABILITY OF FURNITURE

PAKISTAN

ALL SCHOOLS

(Number)

LEVEL OF SCHOOL/FURNITURE REGIONS	ALL AREAS			RURAL AREAS			URBAN AREAS		
	ADEQUATE	INADEQUATE	NOT AVAILABLE	ADEQUATE	INADEQUATE	NOT AVAILABLE	ADEQUATE	INADEQUATE	NOT AVAILABLE
PRE-PRIMARY									
TABLE FOR TEACHERS	118	43	126	114	37	122	4	6	4
CHAIR FOR TEACHERS	170	32	85	160	30	83	10	2	2
CHAIR FOR STUDENTS	7	40	240	5	34	234	2	6	6
DESKS FOR STUDENTS	7	38	242	6	32	235	1	6	7
BENCHES FOR STUDENTS	8	40	239	7	34	232	1	6	7
TATS/DARI/CARPET FOR STUDENTS	124	74	89	117	70	86	7	4	3
ALMIRA	35	52	200	32	47	194	3	5	6
OTHERS	1	30	256	1	29	243		1	13
MOSQUE									
TABLE FOR TEACHERS	5,803	4,235	3,997	5,397	3,873	3,673	406	362	324
CHAIR FOR TEACHERS	6,631	4,201	3,203	6,099	3,889	2,955	532	312	248
CHAIR FOR STUDENTS	279	2,870	10,886	249	2,626	10,068	30	244	818
DESKS FOR STUDENTS	961	3,949	9,125	855	3,649	8,439	106	300	686
BENCHES FOR STUDENTS	2,836	4,345	6,854	2,633	4,044	6,266	203	301	588
TATS/DARI/CARPET FOR STUDENTS	2,332	3,537	8,166	2,081	3,262	7,600	251	275	566
ALMIRA	4,185	3,899	5,951	3,818	3,599	5,526	367	300	425
OTHERS	152	1,939	11,944	138	1,760	11,045	14	179	899
PRIMARY									
TABLE FOR TEACHERS	54,833	38,383	12,310	49,393	34,436	11,339	5,440	3,947	971
CHAIR FOR TEACHERS	62,872	34,028	8,626	56,492	30,607	8,069	6,380	3,421	557
CHAIR FOR STUDENTS	6,067	22,491	76,968	4,696	19,494	70,978	1,371	2,997	5,990
DESKS FOR STUDENTS	17,710	35,792	52,024	14,466	31,987	48,715	3,244	3,805	3,309
BENCHES FOR STUDENTS	27,213	36,275	42,038	23,968	32,483	38,717	3,245	3,792	3,321
TATS/DARI/CARPET FOR STUDENTS	21,739	29,899	53,888	19,677	26,763	48,728	2,062	3,136	5,160
ALMIRA	47,376	31,217	26,933	41,684	28,429	25,055	5,692	2,788	1,878
OTHERS	1,474	15,486	88,566	1,265	13,744	80,159	209	1,742	8,407
MIDDLE/ELEMENTARY									
TABLE FOR TEACHERS	6,594	6,455	1,285	5,584	5,629	1,104	1,010	826	181
CHAIR FOR TEACHERS	7,984	5,677	673	6,749	4,955	613	1,235	722	60
CHAIR FOR STUDENTS	1,464	3,617	9,253	1,106	2,907	8,304	358	710	949
DESKS FOR STUDENTS	4,727	6,658	2,949	3,860	5,785	2,672	867	873	277
BENCHES FOR STUDENTS	4,443	6,486	3,405	3,719	5,637	2,961	724	849	444
TATS/DARI/CARPET FOR STUDENTS	2,291	3,825	8,218	1,932	3,205	7,180	359	620	1,038
ALMIRA	7,731	4,687	1,916	6,500	4,095	1,722	1,231	592	194
OTHERS	303	2,193	11,838	252	1,831	10,234	51	362	1,604
SECONDARY/HIGH									
TABLE FOR TEACHERS	4,444	4,359	668	2,917	3,264	465	1,527	1,095	203
CHAIR FOR TEACHERS	5,549	3,665	257	3,735	2,726	185	1,814	939	72
CHAIR FOR STUDENTS	1,687	3,002	4,782	855	1,995	3,796	832	1,007	986
DESKS FOR STUDENTS	3,704	4,886	881	2,257	3,698	691	1,447	1,188	190
BENCHES FOR STUDENTS	3,021	4,508	1,942	1,917	3,422	1,307	1,104	1,086	635
TATS/DARI/CARPET FOR STUDENTS	1,337	2,509	5,625	920	1,742	3,984	417	767	1,641
ALMIRA	5,428	3,298	745	3,592	2,500	554	1,836	798	191
OTHERS	235	1,569	7,667	121	1,093	5,432	114	476	2,235
HIGHER-SECONDARY									
TABLE FOR TEACHERS	609	430	40	350	276	28	259	154	12
CHAIR FOR TEACHERS	684	376	19	403	238	13	281	138	6
CHAIR FOR STUDENTS	311	389	379	155	231	268	156	158	111
DESKS FOR STUDENTS	512	501	66	282	324	48	230	177	18
BENCHES FOR STUDENTS	408	464	207	250	301	103	158	163	104
TATS/DARI/CARPET FOR STUDENTS	119	292	668	77	179	398	42	113	270
ALMIRA	682	345	52	392	234	28	290	111	24
OTHERS	35	181	863	19	108	527	16	73	336

TABLE 42.1 SCHOOLS(PUBLIC) BY LEVEL, GENDER AND AVAILABILITY OF FURNITURE

PAKISTAN

GIRLS SCHOOLS

(Number)

LEVEL OF SCHOOL/FURNITURE REGIONS	ALL AREAS			RURAL AREAS			URBAN AREAS		
	ADEQUATE	INADEQUATE	NOT AVAILABLE	ADEQUATE	INADEQUATE	NOT AVAILABLE	ADEQUATE	INADEQUATE	NOT AVAILABLE
PRE-PRIMARY									
TABLE FOR TEACHERS	36	2	13	36	2	12			1
CHAIR FOR TEACHERS	42	2	7	41	2	7	1		
CHAIR FOR STUDENTS	1	3	47	1	3	46			1
DESKS FOR STUDENTS		1	50		1	49			1
BENCHES FOR STUDENTS		1	50		1	49			1
TATS/DARI/CARPET FOR STUDENTS	35	2	14	34	2	14	1		
ALMIRA	11	5	35	11	5	34			1
OTHERS		6	45		6	44			1
MOSQUE									
TABLE FOR TEACHERS	1,357	1,182	1,728	1,248	1,056	1,598	109	126	130
CHAIR FOR TEACHERS	1,767	1,116	1,384	1,598	1,015	1,289	169	101	95
CHAIR FOR STUDENTS	68	749	3,450	59	679	3,164	9	70	286
DESKS FOR STUDENTS	156	924	3,187	134	843	2,925	22	81	262
BENCHES FOR STUDENTS	352	899	3,016	322	817	2,763	30	82	253
TATS/DARI/CARPET FOR STUDENTS	929	1,067	2,271	843	983	2,076	86	84	195
ALMIRA	929	1,063	2,275	834	960	2,108	95	103	167
OTHERS	35	522	3,710	32	473	3,397	3	49	313
PRIMARY									
TABLE FOR TEACHERS	15,194	13,399	4,096	13,801	12,235	3,798	1,393	1,164	298
CHAIR FOR TEACHERS	18,778	11,329	2,582	17,053	10,368	2,413	1,725	961	169
CHAIR FOR STUDENTS	1,539	6,919	24,231	1,228	6,122	22,484	311	797	1,747
DESKS FOR STUDENTS	4,730	11,712	16,247	3,961	10,620	15,253	769	1,092	994
BENCHES FOR STUDENTS	5,724	11,525	15,440	5,040	10,448	14,346	684	1,077	1,094
TATS/DARI/CARPET FOR STUDENTS	7,998	10,188	14,503	7,347	9,268	13,219	651	920	1,284
ALMIRA	14,285	9,960	8,444	12,768	9,198	7,868	1,517	762	576
OTHERS	432	4,763	27,494	384	4,361	25,089	48	402	2,405
MIDDLE/ELEMENTRY									
TABLE FOR TEACHERS	2,476	2,507	518	2,089	2,199	444	387	308	74
CHAIR FOR TEACHERS	3,131	2,124	246	2,636	1,875	221	495	249	25
CHAIR FOR STUDENTS	509	1,430	3,562	401	1,145	3,186	108	285	376
DESKS FOR STUDENTS	1,620	2,633	1,248	1,302	2,291	1,139	318	342	109
BENCHES FOR STUDENTS	1,530	2,590	1,381	1,278	2,256	1,198	252	334	183
TATS/DARI/CARPET FOR STUDENTS	993	1,563	2,945	862	1,303	2,567	131	260	378
ALMIRA	2,864	1,884	753	2,404	1,649	679	460	235	74
OTHERS	115	796	4,590	91	664	3,977	24	132	613
SECONDRY/HIGH									
TABLE FOR TEACHERS	2,315	2,607	444	1,649	2,051	321	666	556	123
CHAIR FOR TEACHERS	3,074	2,129	163	2,228	1,674	119	846	455	44
CHAIR FOR STUDENTS	803	1,613	2,950	470	1,159	2,392	333	454	558
DESKS FOR STUDENTS	1,969	2,870	527	1,292	2,300	429	677	570	98
BENCHES FOR STUDENTS	1,684	2,669	1,013	1,160	2,166	695	524	503	318
TATS/DARI/CARPET FOR STUDENTS	749	1,403	3,214	569	1,060	2,392	180	343	822
ALMIRA	3,004	1,944	418	2,138	1,560	323	866	384	95
OTHERS	125	865	4,376	66	645	3,310	59	220	1,066
HIGHER-SECONDRY									
TABLE FOR TEACHERS	272	215	24	184	151	18	88	64	6
CHAIR FOR TEACHERS	304	200	7	211	137	5	93	63	2
CHAIR FOR STUDENTS	130	195	186	84	129	140	46	66	46
DESKS FOR STUDENTS	226	257	28	145	184	24	81	73	4
BENCHES FOR STUDENTS	205	229	77	143	171	39	62	58	38
TATS/DARI/CARPET FOR STUDENTS	64	136	311	46	96	211	18	40	100
ALMIRA	313	169	29	212	124	17	101	45	12
OTHERS	20	74	417	12	53	288	8	21	129

TABLE 42.1 SCHOOLS(PUBLIC) BY LEVEL, GENDER AND AVAILABILITY OF FURNITURE

PAKISTAN

BOYS SCHOOLS

(Number)

LEVEL OF SCHOOL/FURNITURE REGIONS	ALL AREAS			RURAL AREAS			URBAN AREAS		
	ADEQUATE	INADEQUATE	NOT AVAILABLE	ADEQUATE	INADEQUATE	NOT AVAILABLE	ADEQUATE	INADEQUATE	NOT AVAILABLE
PRE-PRIMARY									
TABLE FOR TEACHERS	25	12	19	23	7	16	2	5	3
CHAIR FOR TEACHERS	42	5	9	36	3	7	6	2	2
CHAIR FOR STUDENTS	1	10	45		5	41	1	5	4
DESKS FOR STUDENTS	1	11	44		6	40	1	5	4
BENCHES FOR STUDENTS	2	10	44	1	5	40	1	5	4
TATS/DARI/CARPET FOR STUDENTS	37	13	6	32	10	4	5	3	2
ALMIRA	13	17	26	11	13	22	2	4	4
OTHERS		11	45		11	35			10
MOSQUE									
TABLE FOR TEACHERS	73	46	41	68	43	36	5	3	5
CHAIR FOR TEACHERS	84	46	30	80	40	27	4	6	3
CHAIR FOR STUDENTS	5	43	112	5	40	102		3	10
DESKS FOR STUDENTS	26	45	89	23	42	82	3	3	7
BENCHES FOR STUDENTS	31	59	70	28	56	63	3	3	7
TATS/DARI/CARPET FOR STUDENTS	26	40	94	23	38	86	3	2	8
ALMIRA	56	52	52	51	46	50	5	6	2
OTHERS		25	135		22	125		3	10
PRIMARY									
TABLE FOR TEACHERS	15,004	10,598	3,742	13,485	9,485	3,482	1,519	1,113	260
CHAIR FOR TEACHERS	17,365	9,225	2,754	15,601	8,258	2,593	1,764	967	161
CHAIR FOR STUDENTS	1,762	6,121	21,461	1,405	5,284	19,763	357	837	1,698
DESKS FOR STUDENTS	5,895	9,810	13,639	5,016	8,697	12,739	879	1,113	900
BENCHES FOR STUDENTS	6,996	9,954	12,394	6,152	8,846	11,454	844	1,108	940
TATS/DARI/CARPET FOR STUDENTS	6,966	8,405	13,973	6,320	7,499	12,633	646	906	1,340
ALMIRA	13,324	8,652	7,368	11,748	7,829	6,875	1,576	823	493
OTHERS	434	4,298	24,612	383	3,784	22,285	51	514	2,327
MIDDLE/ELEMENTRY									
TABLE FOR TEACHERS	2,840	2,847	507	2,410	2,514	442	430	333	65
CHAIR FOR TEACHERS	3,360	2,555	279	2,868	2,244	254	492	311	25
CHAIR FOR STUDENTS	605	1,517	4,072	466	1,237	3,663	139	280	409
DESKS FOR STUDENTS	2,156	2,934	1,104	1,803	2,567	996	353	367	108
BENCHES FOR STUDENTS	2,074	2,857	1,263	1,774	2,506	1,086	300	351	177
TATS/DARI/CARPET FOR STUDENTS	945	1,659	3,590	797	1,400	3,169	148	259	421
ALMIRA	3,469	1,985	740	2,960	1,739	667	509	246	73
OTHERS	132	1,003	5,059	114	852	4,400	18	151	659
SECONDRY/HIGH									
TABLE FOR TEACHERS	1,486	1,313	164	820	845	103	666	468	61
CHAIR FOR TEACHERS	1,780	1,117	66	1,025	698	45	755	419	21
CHAIR FOR STUDENTS	619	1,038	1,306	256	561	951	363	477	355
DESKS FOR STUDENTS	1,188	1,516	259	604	981	183	584	535	76
BENCHES FOR STUDENTS	992	1,435	536	548	934	286	444	501	250
TATS/DARI/CARPET FOR STUDENTS	437	839	1,687	249	477	1,042	188	362	645
ALMIRA	1,745	985	233	967	645	156	778	340	77
OTHERS	85	510	2,368	42	305	1,421	43	205	947
HIGHER-SECONDRY									
TABLE FOR TEACHERS	257	172	12	125	99	7	132	73	5
CHAIR FOR TEACHERS	299	133	9	151	74	6	148	59	3
CHAIR FOR STUDENTS	139	147	155	57	75	99	82	72	56
DESKS FOR STUDENTS	221	191	29	104	108	19	117	83	10
BENCHES FOR STUDENTS	180	190	71	94	111	26	86	79	45
TATS/DARI/CARPET FOR STUDENTS	47	124	270	26	69	136	21	55	134
ALMIRA	286	137	18	140	83	8	146	54	10
OTHERS	10	83	348	4	46	181	6	37	167

TABLE 42.1 SCHOOLS(PUBLIC) BY LEVEL, GENDER AND AVAILABILITY OF FURNITURE

PAKISTAN

MIX SCHOOLS

(Number)

LEVEL OF SCHOOL/FURNITURE REGIONS	ALL AREAS			RURAL AREAS			URBAN AREAS		
	ADEQUATE	INADEQUATE	NOT AVAILABLE	ADEQUATE	INADEQUATE	NOT AVAILABLE	ADEQUATE	INADEQUATE	NOT AVAILABLE
PRE-PRIMARY									
TABLE FOR TEACHERS	57	29	94	55	28	94	2	1	
CHAIR FOR TEACHERS	86	25	69	83	25	69	3		
CHAIR FOR STUDENTS	5	27	148	4	26	147	1	1	1
DESKS FOR STUDENTS	6	26	148	6	25	146		1	2
BENCHES FOR STUDENTS	6	29	145	6	28	143		1	2
TATS/DARI/CARPET FOR STUDENTS	52	59	69	51	58	68	1		1
ALMIRA	11	30	139	10	29	138	1	1	1
OTHERS	1	13	166	1	12	164		1	2
MOSQUE									
TABLE FOR TEACHERS	4,373	3,007	2,228	4,081	2,774	2,039	292	233	189
CHAIR FOR TEACHERS	4,780	3,039	1,789	4,421	2,834	1,639	359	205	150
CHAIR FOR STUDENTS	206	2,078	7,324	185	1,907	6,802	21	171	522
DESKS FOR STUDENTS	779	2,980	5,849	698	2,764	5,432	81	216	417
BENCHES FOR STUDENTS	2,453	3,387	3,768	2,283	3,171	3,440	170	216	328
TATS/DARI/CARPET FOR STUDENTS	1,377	2,430	5,801	1,215	2,241	5,438	162	189	363
ALMIRA	3,200	2,784	3,624	2,933	2,593	3,368	267	191	256
OTHERS	117	1,392	8,099	106	1,265	7,523	11	127	576
PRIMARY									
TABLE FOR TEACHERS	24,635	14,386	4,472	22,107	12,716	4,059	2,528	1,670	413
CHAIR FOR TEACHERS	26,729	13,474	3,290	23,838	11,981	3,063	2,891	1,493	227
CHAIR FOR STUDENTS	2,766	9,451	31,276	2,063	8,088	28,731	703	1,363	2,545
DESKS FOR STUDENTS	7,085	14,270	22,138	5,489	12,670	20,723	1,596	1,600	1,415
BENCHES FOR STUDENTS	14,493	14,796	14,204	12,776	13,189	12,917	1,717	1,607	1,287
TATS/DARI/CARPET FOR STUDENTS	6,775	11,306	25,412	6,010	9,996	22,876	765	1,310	2,536
ALMIRA	19,767	12,605	11,121	17,168	11,402	10,312	2,599	1,203	809
OTHERS	608	6,425	36,460	498	5,599	32,785	110	826	3,675
MIDDLE/ELEMENTARY									
TABLE FOR TEACHERS	1,278	1,101	260	1,085	916	218	193	185	42
CHAIR FOR TEACHERS	1,493	998	148	1,245	836	138	248	162	10
CHAIR FOR STUDENTS	350	670	1,619	239	525	1,455	111	145	164
DESKS FOR STUDENTS	951	1,091	597	755	927	537	196	164	60
BENCHES FOR STUDENTS	839	1,039	761	667	875	677	172	164	84
TATS/DARI/CARPET FOR STUDENTS	353	603	1,683	273	502	1,444	80	101	239
ALMIRA	1,398	818	423	1,136	707	376	262	111	47
OTHERS	56	394	2,189	47	315	1,857	9	79	332
SECONDARY/HIGH									
TABLE FOR TEACHERS	643	439	60	448	368	41	195	71	19
CHAIR FOR TEACHERS	695	419	28	482	354	21	213	65	7
CHAIR FOR STUDENTS	265	351	526	129	275	453	136	76	73
DESKS FOR STUDENTS	547	500	95	361	417	79	186	83	16
BENCHES FOR STUDENTS	345	404	393	209	322	326	136	82	67
TATS/DARI/CARPET FOR STUDENTS	151	267	724	102	205	550	49	62	174
ALMIRA	679	369	94	487	295	75	192	74	19
OTHERS	25	194	923	13	143	701	12	51	222
HIGHER-SECONDARY									
TABLE FOR TEACHERS	80	43	4	41	26	3	39	17	1
CHAIR FOR TEACHERS	81	43	3	41	27	2	40	16	1
CHAIR FOR STUDENTS	42	47	38	14	27	29	28	20	9
DESKS FOR STUDENTS	65	53	9	33	32	5	32	21	4
BENCHES FOR STUDENTS	23	45	59	13	19	38	10	26	21
TATS/DARI/CARPET FOR STUDENTS	8	32	87	5	14	51	3	18	36
ALMIRA	83	39	5	40	27	3	43	12	2
OTHERS	5	24	98	3	9	58	2	15	40

TABLE 42.2 SCHOOLS(PRIVATE) BY LEVEL, GENDER AND AVAILABILITY OF FURNITURE

PAKISTAN

ALL SCHOOLS

(Number)

LEVEL OF SCHOOL/FURNITURE REGIONS	ALL AREAS			RURAL AREAS			URBAN AREAS		
	ADEQUATE	INADEQUATE	NOT AVAILABLE	ADEQUATE	INADEQUATE	NOT AVAILABLE	ADEQUATE	INADEQUATE	NOT AVAILABLE
PRE-PRIMARY									
TABLE FOR TEACHERS	584	92	118	189	60	67	395	32	51
CHAIR FOR TEACHERS	668	63	63	223	44	49	445	19	14
CHAIR FOR STUDENTS	489	80	225	90	46	180	399	34	45
DESKS FOR STUDENTS	417	110	267	84	54	178	333	56	89
BENCHES FOR STUDENTS	303	145	346	79	62	175	224	83	171
TATS/DARI/CARPET FOR STUDENTS	206	204	384	101	91	124	105	113	260
ALMIRA	499	116	179	111	73	132	388	43	47
OTHERS	38	137	619	3	44	269	35	93	350
MOSQUE									
TABLE FOR TEACHERS	53	18	17	31	11	10	22	7	7
CHAIR FOR TEACHERS	59	16	13	34	10	8	25	6	5
CHAIR FOR STUDENTS	24	20	44	8	11	33	16	9	11
DESKS FOR STUDENTS	26	26	36	10	17	25	16	9	11
BENCHES FOR STUDENTS	24	20	44	11	14	27	13	6	17
TATS/DARI/CARPET FOR STUDENTS	32	21	35	18	13	21	14	8	14
ALMIRA	46	18	24	23	12	17	23	6	7
OTHERS	2	17	69	2	12	40	2	5	29
PRIMARY									
TABLE FOR TEACHERS	12,070	2,902	1,851	5,959	1,741	995	6,111	1,161	856
CHAIR FOR TEACHERS	14,974	1,330	519	7,400	932	363	7,574	398	156
CHAIR FOR STUDENTS	8,056	2,570	6,197	3,301	1,478	3,916	4,755	1,092	2,281
DESKS FOR STUDENTS	9,676	2,557	4,590	3,971	1,612	3,112	5,705	945	1,478
BENCHES FOR STUDENTS	8,651	2,761	5,411	3,960	1,607	3,128	4,691	1,154	2,283
TATS/DARI/CARPET FOR STUDENTS	3,417	3,542	9,864	2,194	1,889	4,612	1,223	1,653	5,252
ALMIRA	10,726	3,093	3,004	4,921	1,911	1,863	5,805	1,182	1,141
OTHERS	503	2,466	13,854	192	1,254	7,249	311	1,212	6,605
MIDDLE/ELEMENTARY									
TABLE FOR TEACHERS	17,635	4,268	2,212	8,088	2,455	1,126	9,547	1,813	1,086
CHAIR FOR TEACHERS	22,469	1,364	282	10,626	877	166	11,843	487	116
CHAIR FOR STUDENTS	12,819	3,405	7,891	4,964	1,804	4,901	7,855	1,601	2,990
DESKS FOR STUDENTS	16,473	3,227	4,415	6,996	1,921	2,752	9,477	1,306	1,663
BENCHES FOR STUDENTS	15,068	3,367	5,680	7,043	1,874	2,752	8,025	1,493	2,928
TATS/DARI/CARPET FOR STUDENTS	4,298	4,722	15,095	2,651	2,220	6,798	1,647	2,502	8,297
ALMIRA	16,979	4,057	3,079	7,689	2,246	1,734	9,290	1,811	1,345
OTHERS	891	3,527	19,697	357	1,785	9,527	534	1,742	10,170
SECONDARY/HIGH									
TABLE FOR TEACHERS	10,571	1,808	1,105	3,018	790	477	7,553	1,018	628
CHAIR FOR TEACHERS	12,769	545	170	3,925	265	95	8,844	280	75
CHAIR FOR STUDENTS	9,087	1,513	2,884	2,261	616	1,408	6,826	897	1,476
DESKS FOR STUDENTS	10,501	1,282	1,701	2,802	611	872	7,699	671	829
BENCHES FOR STUDENTS	8,874	1,653	2,957	2,775	572	938	6,099	1,081	2,019
TATS/DARI/CARPET FOR STUDENTS	2,148	2,870	8,466	886	874	2,525	1,262	1,996	5,941
ALMIRA	10,653	1,631	1,200	3,054	691	540	7,599	940	660
OTHERS	684	1,980	10,820	136	664	3,485	548	1,316	7,335
HIGHER-SECONDARY									
TABLE FOR TEACHERS	859	131	66	297	66	23	562	65	43
CHAIR FOR TEACHERS	964	72	20	344	34	8	620	38	12
CHAIR FOR STUDENTS	752	119	185	215	56	115	537	63	70
DESKS FOR STUDENTS	789	110	157	267	46	73	522	64	84
BENCHES FOR STUDENTS	628	136	292	245	44	97	383	92	195
TATS/DARI/CARPET FOR STUDENTS	171	247	638	70	79	237	101	168	401
ALMIRA	850	132	74	285	64	37	565	68	37
OTHERS	70	161	825	21	54	311	49	107	514

TABLE 42.2 SCHOOLS(PRIVATE) BY LEVEL, GENDER AND AVAILABILITY OF FURNITURE

PAKISTAN

GIRLS SCHOOLS

(Number)

LEVEL OF SCHOOL/FURNITURE REGIONS	ALL AREAS			RURAL AREAS			URBAN AREAS		
	ADEQUATE	INADEQUATE	NOT AVAILABLE	ADEQUATE	INADEQUATE	NOT AVAILABLE	ADEQUATE	INADEQUATE	NOT AVAILABLE
PRE-PRIMARY									
TABLE FOR TEACHERS	7	5		5	5		2		
CHAIR FOR TEACHERS	10	1	1	8	1	1	2		
CHAIR FOR STUDENTS	4	3	5	2	3	5	2		
DESKS FOR STUDENTS	6	1	5	4	1	5	2		
BENCHES FOR STUDENTS	6	3	3	4	3	3	2		
TATS/DARI/CARPET FOR STUDENTS	2	5	5	2	4	4		1	1
ALMIRA	6	3	3	4	3	3	2		
OTHERS	1	2	9		2	8	1		1
MOSQUE									
TABLE FOR TEACHERS	11	3	7	8	3	4	3		3
CHAIR FOR TEACHERS	13	3	5	8	3	4	5		1
CHAIR FOR STUDENTS	2	1	18	1	1	13	1		5
DESKS FOR STUDENTS	3	6	12	1	6	8	2		4
BENCHES FOR STUDENTS	1	5	15		5	10	1		5
TATS/DARI/CARPET FOR STUDENTS	10	4	7	7	2	6	3	2	1
ALMIRA	9	2	10	7	1	7	2	1	3
OTHERS	1	2	19		2	13			6
PRIMARY									
TABLE FOR TEACHERS	432	118	70	299	86	53	133	32	17
CHAIR FOR TEACHERS	500	91	29	346	71	21	154	20	8
CHAIR FOR STUDENTS	224	143	253	135	103	200	89	40	53
DESKS FOR STUDENTS	240	131	249	130	99	209	110	32	40
BENCHES FOR STUDENTS	195	138	287	115	95	228	80	43	59
TATS/DARI/CARPET FOR STUDENTS	226	162	232	175	111	152	51	51	80
ALMIRA	329	147	144	214	117	107	115	30	37
OTHERS	17	112	491	8	71	359	9	41	132
MIDDLE/ELEMENTRY									
TABLE FOR TEACHERS	518	138	67	317	95	40	201	43	27
CHAIR FOR TEACHERS	628	80	15	376	64	12	252	16	3
CHAIR FOR STUDENTS	323	139	261	177	86	189	146	53	72
DESKS FOR STUDENTS	385	135	203	193	95	164	192	40	39
BENCHES FOR STUDENTS	343	129	251	182	87	183	161	42	68
TATS/DARI/CARPET FOR STUDENTS	263	159	301	191	95	166	72	64	135
ALMIRA	489	141	93	294	93	65	195	48	28
OTHERS	18	124	581	7	80	365	11	44	216
SECONDRY/HIGH									
TABLE FOR TEACHERS	867	139	88	255	62	22	612	77	66
CHAIR FOR TEACHERS	1,017	54	23	304	28	7	713	26	16
CHAIR FOR STUDENTS	703	125	266	185	44	110	518	81	156
DESKS FOR STUDENTS	819	110	165	211	47	81	608	63	84
BENCHES FOR STUDENTS	705	120	269	202	46	91	503	74	178
TATS/DARI/CARPET FOR STUDENTS	232	205	657	112	61	166	120	144	491
ALMIRA	877	116	101	269	38	32	608	78	69
OTHERS	54	151	889	15	54	270	39	97	619
HIGHER-SECONDRY									
TABLE FOR TEACHERS	118	26	8	44	14	4	74	12	4
CHAIR FOR TEACHERS	135	14	3	51	8	3	84	6	
CHAIR FOR STUDENTS	94	18	40	30	7	25	64	11	15
DESKS FOR STUDENTS	95	22	35	33	9	20	62	13	15
BENCHES FOR STUDENTS	68	24	60	25	10	27	43	14	33
TATS/DARI/CARPET FOR STUDENTS	25	26	101	17	13	32	8	13	69
ALMIRA	116	23	13	45	12	5	71	11	8
OTHERS	7	15	130	4	4	54	3	11	76

TABLE 42.2 SCHOOLS(PRIVATE) BY LEVEL, GENDER AND AVAILABILITY OF FURNITURE

PAKISTAN

BOYS SCHOOLS

(Number)

LEVEL OF SCHOOL/FURNITURE REGIONS	ALL AREAS			RURAL AREAS			URBAN AREAS		
	ADEQUATE	INADEQUATE	NOT AVAILABLE	ADEQUATE	INADEQUATE	NOT AVAILABLE	ADEQUATE	INADEQUATE	NOT AVAILABLE
PRE-PRIMARY									
TABLE FOR TEACHERS	25	7	8	20	5	7	5	2	1
CHAIR FOR TEACHERS	25	10	5	20	7	5	5	3	
CHAIR FOR STUDENTS	10	8	22	7	7	18	3	1	4
DESKS FOR STUDENTS	9	7	24	4	6	22	5	1	2
BENCHES FOR STUDENTS	4	10	26	3	8	21	1	2	5
TATS/DARI/CARPET FOR STUDENTS	17	9	14	15	9	8	2		6
ALMIRA	9	14	17	6	10	16	3	4	1
OTHERS	1	9	30		5	27	1	4	3
MOSQUE									
TABLE FOR TEACHERS	1	1	1		1	1	1		
CHAIR FOR TEACHERS	2		1	1		1	1		
CHAIR FOR STUDENTS	1		2			2	1		
DESKS FOR STUDENTS	2		1	1		1	1		
BENCHES FOR STUDENTS	2		1	1		1	1		
TATS/DARI/CARPET FOR STUDENTS	1		2			2	1		
ALMIRA	2		1	1		1	1		
OTHERS			3			2			1
PRIMARY									
TABLE FOR TEACHERS	470	163	101	323	139	77	147	24	24
CHAIR FOR TEACHERS	557	122	55	385	107	47	172	15	8
CHAIR FOR STUDENTS	217	138	379	128	97	314	89	41	65
DESKS FOR STUDENTS	235	166	333	120	129	290	115	37	43
BENCHES FOR STUDENTS	217	174	343	133	128	278	84	46	65
TATS/DARI/CARPET FOR STUDENTS	222	179	333	177	131	231	45	48	102
ALMIRA	364	171	199	230	140	169	134	31	30
OTHERS	18	96	620	12	68	459	6	28	161
MIDDLE/ELEMENTARY									
TABLE FOR TEACHERS	458	105	52	239	78	32	219	27	20
CHAIR FOR TEACHERS	537	64	14	290	51	8	247	13	6
CHAIR FOR STUDENTS	270	108	237	109	64	176	161	44	61
DESKS FOR STUDENTS	380	108	127	181	70	98	199	38	29
BENCHES FOR STUDENTS	366	98	151	186	64	99	180	34	52
TATS/DARI/CARPET FOR STUDENTS	132	128	355	92	71	186	40	57	169
ALMIRA	407	118	90	209	78	62	198	40	28
OTHERS	18	98	499	6	66	277	12	32	222
SECONDARY/HIGH									
TABLE FOR TEACHERS	777	147	59	263	85	24	514	62	35
CHAIR FOR TEACHERS	902	66	15	321	42	9	581	24	6
CHAIR FOR STUDENTS	603	142	238	166	72	134	437	70	104
DESKS FOR STUDENTS	751	116	116	241	61	70	510	55	46
BENCHES FOR STUDENTS	664	135	184	225	61	86	439	74	98
TATS/DARI/CARPET FOR STUDENTS	175	228	580	81	85	206	94	143	374
ALMIRA	762	129	92	260	65	47	502	64	45
OTHERS	41	161	781	3	67	302	38	94	479
HIGHER-SECONDARY									
TABLE FOR TEACHERS	178	32	10	93	22	5	85	10	5
CHAIR FOR TEACHERS	195	21	4	102	15	3	93	6	1
CHAIR FOR STUDENTS	120	33	67	50	22	48	70	11	19
DESKS FOR STUDENTS	171	24	25	91	15	14	80	9	11
BENCHES FOR STUDENTS	143	24	53	84	13	23	59	11	30
TATS/DARI/CARPET FOR STUDENTS	29	56	135	15	29	76	14	27	59
ALMIRA	157	43	20	80	29	11	77	14	9
OTHERS	11	37	172	4	19	97	7	18	75

TABLE 42.2 SCHOOLS(PRIVATE) BY LEVEL, GENDER AND AVAILABILITY OF FURNITURE

PAKISTAN

MIX SCHOOLS

(Number)

LEVEL OF SCHOOL/FURNITURE REGIONS	ALL AREAS			RURAL AREAS			URBAN AREAS		
	ADEQUATE	INADEQUATE	NOT AVAILABLE	ADEQUATE	INADEQUATE	NOT AVAILABLE	ADEQUATE	INADEQUATE	NOT AVAILABLE
PRE-PRIMARY									
TABLE FOR TEACHERS	552	80	110	164	50	60	388	30	50
CHAIR FOR TEACHERS	633	52	57	195	36	43	438	16	14
CHAIR FOR STUDENTS	475	69	198	81	36	157	394	33	41
DESKS FOR STUDENTS	402	102	238	76	47	151	326	55	87
BENCHES FOR STUDENTS	293	132	317	72	51	151	221	81	166
TATS/DARI/CARPET FOR STUDENTS	187	190	365	84	78	112	103	112	253
ALMIRA	484	99	159	101	60	113	383	39	46
OTHERS	36	126	580	3	37	234	33	89	346
MOSQUE									
TABLE FOR TEACHERS	41	14	9	23	7	5	18	7	4
CHAIR FOR TEACHERS	44	13	7	25	7	3	19	6	4
CHAIR FOR STUDENTS	21	19	24	7	10	18	14	9	6
DESKS FOR STUDENTS	21	20	23	8	11	16	13	9	7
BENCHES FOR STUDENTS	21	15	28	10	9	16	11	6	12
TATS/DARI/CARPET FOR STUDENTS	21	17	26	11	11	13	10	6	13
ALMIRA	35	16	13	15	11	9	20	5	4
OTHERS	2	15	47		10	25	2	5	22
PRIMARY									
TABLE FOR TEACHERS	11,168	2,621	1,680	5,337	1,516	865	5,831	1,105	815
CHAIR FOR TEACHERS	13,917	1,117	435	6,669	754	295	7,248	363	140
CHAIR FOR STUDENTS	7,615	2,289	5,565	3,038	1,278	3,402	4,577	1,011	2,163
DESKS FOR STUDENTS	9,201	2,260	4,008	3,721	1,384	2,613	5,480	876	1,395
BENCHES FOR STUDENTS	8,239	2,449	4,781	3,712	1,384	2,622	4,527	1,065	2,159
TATS/DARI/CARPET FOR STUDENTS	2,969	3,201	9,299	1,842	1,647	4,229	1,127	1,554	5,070
ALMIRA	10,033	2,775	2,661	4,477	1,654	1,587	5,556	1,121	1,074
OTHERS	468	2,258	12,743	172	1,115	6,431	296	1,143	6,312
MIDDLE/ELEMENTARY									
TABLE FOR TEACHERS	16,659	4,025	2,093	7,532	2,282	1,054	9,127	1,743	1,039
CHAIR FOR TEACHERS	21,304	1,220	253	9,960	762	146	11,344	458	107
CHAIR FOR STUDENTS	12,226	3,158	7,393	4,678	1,654	4,536	7,548	1,504	2,857
DESKS FOR STUDENTS	15,708	2,984	4,085	6,622	1,756	2,490	9,086	1,228	1,595
BENCHES FOR STUDENTS	14,359	3,140	5,278	6,675	1,723	2,470	7,684	1,417	2,808
TATS/DARI/CARPET FOR STUDENTS	3,903	4,435	14,439	2,368	2,054	6,446	1,535	2,381	7,993
ALMIRA	16,083	3,798	2,896	7,186	2,075	1,607	8,897	1,723	1,289
OTHERS	855	3,305	18,617	344	1,639	8,885	511	1,666	9,732
SECONDARY/HIGH									
TABLE FOR TEACHERS	8,927	1,522	958	2,500	643	431	6,427	879	527
CHAIR FOR TEACHERS	10,850	425	132	3,300	195	79	7,550	230	53
CHAIR FOR STUDENTS	7,781	1,246	2,380	1,910	500	1,164	5,871	746	1,216
DESKS FOR STUDENTS	8,931	1,056	1,420	2,350	503	721	6,581	553	699
BENCHES FOR STUDENTS	7,505	1,398	2,504	2,348	465	761	5,157	933	1,743
TATS/DARI/CARPET FOR STUDENTS	1,741	2,437	7,229	693	728	2,153	1,048	1,709	5,076
ALMIRA	9,014	1,386	1,007	2,525	588	461	6,489	798	546
OTHERS	589	1,668	9,150	118	543	2,913	471	1,125	6,237
HIGHER-SECONDARY									
TABLE FOR TEACHERS	563	73	48	160	30	14	403	43	34
CHAIR FOR TEACHERS	634	37	13	191	11	2	443	26	11
CHAIR FOR STUDENTS	538	68	78	135	27	42	403	41	36
DESKS FOR STUDENTS	523	64	97	143	22	39	380	42	58
BENCHES FOR STUDENTS	417	88	179	136	21	47	281	67	132
TATS/DARI/CARPET FOR STUDENTS	117	165	402	38	37	129	79	128	273
ALMIRA	577	66	41	160	23	21	417	43	20
OTHERS	52	109	523	13	31	160	39	78	363

TABLE 43 SCHOOLS(PUBLIC AND PRIVATE) BY LEVEL, GENDER AND AVAILABILITY OF APPARATUS

PAKISTAN									
ALL SCHOOLS									
LEVEL OF SCHOOL/FURNITURE REGIONS/KIND OF ROOMS	ALL AREAS			RURAL AREAS			URBAN AREAS		
	AVAILABLE	NOT AVAILABLE	NOT APPLICABLE	AVAILABLE	NOT AVAILABLE	NOT APPLICABLE	AVAILABLE	NOT AVAILABLE	NOT APPLICABLE
PRE-PRIMARY									
COMPUTERS	255	579	247	30	376	183	225	203	64
PRINTERS	161	616	304	14	356	219	147	260	85
PHYSICS APPARATUS			1,081			589			492
BIOLOGY MATERIAL			1,081			589			492
CHEMICAL/CHEMISTRY APPARATUS			1,081			589			492
BOOKS IN LIBRARY	123	628	330	14	391	184	109	237	146
HOME ECONOMICS MATERIAL			1,081			589			492
SPORTS MATERIAL	269	633	179	49	427	113	220	206	66
MOSQUE									
COMPUTERS	36	9,743	4,344	19	8,939	4,037	17	804	307
PRINTERS	19	8,868	5,236	11	8,119	4,865	8	749	371
PHYSICS APPARATUS			14,123			12,995			1,128
BIOLOGY MATERIAL			14,123			12,995			1,128
CHEMICAL/CHEMISTRY APPARATUS			14,123			12,995			1,128
BOOKS IN LIBRARY	328	9,537	4,258	283	8,757	3,955	45	780	303
HOME ECONOMICS MATERIAL			14,123			12,995			1,128
SPORTS MATERIAL	134	11,515	2,474	104	10,586	2,305	30	929	169
PRIMARY									
COMPUTERS	4,463	89,991	27,895	1,397	77,235	25,231	3,066	12,756	2,664
PRINTERS	2,053	84,557	35,739	523	71,201	32,139	1,530	13,356	3,600
PHYSICS APPARATUS			122,349			103,863			18,486
BIOLOGY MATERIAL			122,349			103,863			18,486
CHEMICAL/CHEMISTRY APPARATUS			122,349			103,863			18,486
BOOKS IN LIBRARY	11,207	81,546	29,596	8,648	69,600	25,615	2,559	11,946	3,981
HOME ECONOMICS MATERIAL			122,349			103,863			18,486
SPORTS MATERIAL	7,004	99,172	16,173	3,994	85,687	14,182	3,010	13,485	1,991
MIDDLE/ELEMENTRY									
COMPUTERS	10,082	24,354	4,013	3,439	17,354	3,193	6,643	7,000	820
PRINTERS	4,512	28,061	5,876	1,330	18,159	4,497	3,182	9,902	1,379
PHYSICS APPARATUS			38,449			23,986			14,463
BIOLOGY MATERIAL			38,449			23,986			14,463
CHEMICAL/CHEMISTRY APPARATUS			38,449			23,986			14,463
BOOKS IN LIBRARY	10,719	22,364	5,366	5,937	14,612	3,437	4,782	7,752	1,929
HOME ECONOMICS MATERIAL			38,449			23,986			14,463
SPORTS MATERIAL	9,230	26,413	2,806	4,639	17,561	1,786	4,591	8,852	1,020
SECONDRY/HIGH									
COMPUTERS	10,704	11,232	1,019	2,661	7,580	690	8,043	3,652	329
PRINTERS	7,442	13,959	1,554	1,553	8,351	1,027	5,889	5,608	527
PHYSICS APPARATUS	12,010	8,117	2,828	4,286	5,045	1,600	7,724	3,072	1,228
BIOLOGY MATERIAL	11,916	8,201	2,838	4,236	5,100	1,595	7,680	3,101	1,243
CHEMICAL/CHEMISTRY APPARATUS	12,259	7,894	2,802	4,394	4,951	1,586	7,865	2,943	1,216
BOOKS IN LIBRARY	13,205	8,760	990	5,496	4,911	524	7,709	3,849	466
HOME ECONOMICS MATERIAL	2,224	12,380	8,351	726	5,612	4,593	1,498	6,768	3,758
SPORTS MATERIAL	10,672	11,515	768	3,972	6,585	374	6,700	4,930	394
HIGHER-SECONDRY									
COMPUTERS	1,171	906	58	378	624	38	793	282	20
PRINTERS	876	1,144	115	265	694	81	611	450	34
PHYSICS APPARATUS	1,346	628	161	553	391	96	793	237	65
BIOLOGY MATERIAL	1,339	634	162	548	396	96	791	238	66
CHEMICAL/CHEMISTRY APPARATUS	1,364	605	166	558	386	96	806	219	70
BOOKS IN LIBRARY	1,470	612	53	659	356	25	811	256	28
HOME ECONOMICS MATERIAL	291	1,127	717	106	543	391	185	584	326
SPORTS MATERIAL	1,200	869	66	486	517	37	714	352	29

TABLE 43 SCHOOLS(PUBLIC AND PRIVATE) BY LEVEL, GENDER AND AVAILABILITY OF APPARATUS

PAKISTAN									
GIRLS SCHOOLS									
LEVEL OF SCHOOL/FURNITURE REGIONS/KIND OF ROOMS	ALL AREAS			RURAL AREAS			URBAN AREAS		
	AVAILABLE	NOT AVAILABLE	NOT APPLICABLE	AVAILABLE	NOT AVAILABLE	NOT APPLICABLE	AVAILABLE	NOT AVAILABLE	NOT APPLICABLE
PRE-PRIMARY									
COMPUTERS	3	32	28	2	31	27	1	1	1
PRINTERS	1	31	31	1	29	30		2	1
PHYSICS APPARATUS			63			60			3
BIOLOGY MATERIAL			63			60			3
CHEMICAL/CHEMISTRY APPARATUS			63			60			3
BOOKS IN LIBRARY	1	37	25		37	23	1		2
HOME ECONOMICS MATERIAL			63			60			3
SPORTS MATERIAL	2	42	19	1	41	18	1	1	1
MOSQUE									
COMPUTERS	6	2,800	1,482	2	2,545	1,370	4	255	112
PRINTERS	5	2,522	1,761	2	2,284	1,631	3	238	130
PHYSICS APPARATUS			4,288			3,917			371
BIOLOGY MATERIAL			4,288			3,917			371
CHEMICAL/CHEMISTRY APPARATUS			4,288			3,917			371
BOOKS IN LIBRARY	104	2,778	1,406	86	2,534	1,297	18	244	109
HOME ECONOMICS MATERIAL			4,288			3,917			371
SPORTS MATERIAL	32	3,475	781	27	3,171	719	5	304	62
PRIMARY									
COMPUTERS	229	24,799	8,281	145	22,543	7,584	84	2,256	697
PRINTERS	125	22,736	10,448	71	20,619	9,582	54	2,117	866
PHYSICS APPARATUS			33,309			30,272			3,037
BIOLOGY MATERIAL			33,309			30,272			3,037
CHEMICAL/CHEMISTRY APPARATUS			33,309			30,272			3,037
BOOKS IN LIBRARY	2,957	22,279	8,073	2,681	20,221	7,370	276	2,058	703
HOME ECONOMICS MATERIAL			33,309			30,272			3,037
SPORTS MATERIAL	1,100	27,851	4,358	878	25,392	4,002	222	2,459	356
MIDDLE/ELEMENTRY									
COMPUTERS	359	4,862	1,003	184	4,107	893	175	755	110
PRINTERS	151	4,748	1,325	69	3,939	1,176	82	809	149
PHYSICS APPARATUS			6,224			5,184			1,040
BIOLOGY MATERIAL			6,224			5,184			1,040
CHEMICAL/CHEMISTRY APPARATUS			6,224			5,184			1,040
BOOKS IN LIBRARY	1,486	3,750	988	1,248	3,107	829	238	643	159
HOME ECONOMICS MATERIAL			6,224			5,184			1,040
SPORTS MATERIAL	1,039	4,659	526	791	3,951	442	248	708	84
SECONDRY/HIGH									
COMPUTERS	1,660	4,422	378	620	3,442	298	1,040	980	80
PRINTERS	1,208	4,703	549	410	3,515	435	798	1,188	114
PHYSICS APPARATUS	3,544	2,362	554	2,048	1,899	413	1,496	463	141
BIOLOGY MATERIAL	3,482	2,436	542	1,989	1,971	400	1,493	465	142
CHEMICAL/CHEMISTRY APPARATUS	3,658	2,272	530	2,121	1,844	395	1,537	428	135
BOOKS IN LIBRARY	3,982	2,220	258	2,521	1,660	179	1,461	560	79
HOME ECONOMICS MATERIAL	104	1,710	4,646	48	1,095	3,217	56	615	1,429
SPORTS MATERIAL	2,921	3,293	246	1,660	2,542	158	1,261	751	88
HIGHER-SECONDRY									
COMPUTERS	294	355	14	142	264	9	152	91	5
PRINTERS	214	408	41	103	279	33	111	129	8
PHYSICS APPARATUS	451	176	36	253	133	29	198	43	7
BIOLOGY MATERIAL	447	179	37	253	132	30	194	47	7
CHEMICAL/CHEMISTRY APPARATUS	454	172	37	253	132	30	201	40	7
BOOKS IN LIBRARY	491	154	18	298	106	11	193	48	7
HOME ECONOMICS MATERIAL	8	197	458	4	116	295	4	81	163
SPORTS MATERIAL	386	252	25	217	178	20	169	74	5

TABLE 43 SCHOOLS(PUBLIC AND PRIVATE) BY LEVEL, GENDER AND AVAILABILITY OF APPARATUS

PAKISTAN									
BOYS SCHOOLS									
LEVEL OF SCHOOL/FURNITURE REGIONS/KIND OF ROOMS	ALL AREAS			RURAL AREAS			URBAN AREAS		
	AVAILABLE	NOT AVAILABLE	NOT APPLICABLE	AVAILABLE	NOT AVAILABLE	NOT APPLICABLE	AVAILABLE	NOT AVAILABLE	NOT APPLICABLE
PRE-PRIMARY									
COMPUTERS	3	62	31	1	56	21	2	6	10
PRINTERS	2	62	32	1	55	22	1	7	10
PHYSICS APPARATUS			96			78			18
BIOLOGY MATERIAL			96			78			18
CHEMICAL/CHEMISTRY APPARATUS			96			78			18
BOOKS IN LIBRARY	1	57	38		52	26	1	5	12
HOME ECONOMICS MATERIAL			96			78			18
SPORTS MATERIAL	3	66	27		60	18	3	6	9
MOSQUE									
COMPUTERS	2	129	32	1	121	27	1	8	5
PRINTERS	1	123	39		116	33	1	7	6
PHYSICS APPARATUS			163			149			14
BIOLOGY MATERIAL			163			149			14
CHEMICAL/CHEMISTRY APPARATUS			163			149			14
BOOKS IN LIBRARY	5	122	36	4	112	33	1	10	3
HOME ECONOMICS MATERIAL			163			149			14
SPORTS MATERIAL	3	135	25	2	122	25	1	13	
PRIMARY									
COMPUTERS	163	22,593	7,322	86	20,141	6,764	77	2,452	558
PRINTERS	88	20,739	9,251	43	18,421	8,527	45	2,318	724
PHYSICS APPARATUS			30,078			26,991			3,087
BIOLOGY MATERIAL			30,078			26,991			3,087
CHEMICAL/CHEMISTRY APPARATUS			30,078			26,991			3,087
BOOKS IN LIBRARY	2,518	20,315	7,245	2,256	18,178	6,557	262	2,137	688
HOME ECONOMICS MATERIAL			30,078			26,991			3,087
SPORTS MATERIAL	1,117	25,075	3,886	885	22,573	3,533	232	2,502	353
MIDDLE/ELEMENTRY									
COMPUTERS	265	5,521	1,023	106	4,706	903	159	815	120
PRINTERS	137	5,300	1,372	44	4,464	1,207	93	836	165
PHYSICS APPARATUS			6,809			5,715			1,094
BIOLOGY MATERIAL			6,809			5,715			1,094
CHEMICAL/CHEMISTRY APPARATUS			6,809			5,715			1,094
BOOKS IN LIBRARY	1,654	4,230	925	1,370	3,565	780	284	665	145
HOME ECONOMICS MATERIAL			6,809			5,715			1,094
SPORTS MATERIAL	873	5,456	480	636	4,671	408	237	785	72
SECONDRY/HIGH									
COMPUTERS	1,148	2,578	220	278	1,708	154	870	870	66
PRINTERS	772	2,849	325	155	1,749	236	617	1,100	89
PHYSICS APPARATUS	1,697	1,773	476	614	1,201	325	1,083	572	151
BIOLOGY MATERIAL	1,689	1,777	480	604	1,206	330	1,085	571	150
CHEMICAL/CHEMISTRY APPARATUS	1,712	1,759	475	608	1,204	328	1,104	555	147
BOOKS IN LIBRARY	2,000	1,777	169	926	1,114	100	1,074	663	69
HOME ECONOMICS MATERIAL	725	2,670	551	288	1,561	291	437	1,109	260
SPORTS MATERIAL	1,474	2,342	130	562	1,512	66	912	830	64
HIGHER-SECONDRY									
COMPUTERS	280	353	28	92	243	16	188	110	12
PRINTERS	197	424	40	60	261	30	137	163	10
PHYSICS APPARATUS	373	235	53	165	150	36	208	85	17
BIOLOGY MATERIAL	374	235	52	164	152	35	210	83	17
CHEMICAL/CHEMISTRY APPARATUS	377	229	55	165	150	36	212	79	19
BOOKS IN LIBRARY	406	244	11	189	157	5	217	87	6
HOME ECONOMICS MATERIAL	171	419	71	70	243	38	101	176	33
SPORTS MATERIAL	305	339	17	124	219	8	181	120	9

(Number)

TABLE 43 SCHOOLS(PUBLIC AND PRIVATE) BY LEVEL, GENDER AND AVAILABILITY OF APPARATUS

PAKISTAN									
MIX SCHOOLS									
LEVEL OF SCHOOL/FURNITURE REGIONS/KIND OF ROOMS	ALL AREAS			RURAL AREAS			URBAN AREAS		
	AVAILABLE	NOT AVAILABLE	NOT APPLICABLE	AVAILABLE	NOT AVAILABLE	NOT APPLICABLE	AVAILABLE	NOT AVAILABLE	NOT APPLICABLE
PRE-PRIMARY									
COMPUTERS	249	485	188	27	289	135	222	196	53
PRINTERS	158	523	241	12	272	167	146	251	74
PHYSICS APPARATUS			922			451			471
BIOLOGY MATERIAL			922			451			471
CHEMICAL/CHEMISTRY APPARATUS			922			451			471
BOOKS IN LIBRARY	121	534	267	14	302	135	107	232	132
HOME ECONOMICS MATERIAL			922			451			471
SPORTS MATERIAL	264	525	133	48	326	77	216	199	56
MOSQUE									
COMPUTERS	28	6,814	2,830	16	6,273	2,640	12	541	190
PRINTERS	13	6,223	3,436	9	5,719	3,201	4	504	235
PHYSICS APPARATUS			9,672			8,929			743
BIOLOGY MATERIAL			9,672			8,929			743
CHEMICAL/CHEMISTRY APPARATUS			9,672			8,929			743
BOOKS IN LIBRARY	219	6,637	2,816	193	6,111	2,625	26	526	191
HOME ECONOMICS MATERIAL			9,672			8,929			743
SPORTS MATERIAL	99	7,905	1,668	75	7,293	1,561	24	612	107
PRIMARY									
COMPUTERS	4,071	42,599	12,292	1,166	34,551	10,883	2,905	8,048	1,409
PRINTERS	1,840	41,082	16,040	409	32,161	14,030	1,431	8,921	2,010
PHYSICS APPARATUS			58,962			46,600			12,362
BIOLOGY MATERIAL			58,962			46,600			12,362
CHEMICAL/CHEMISTRY APPARATUS			58,962			46,600			12,362
BOOKS IN LIBRARY	5,732	38,952	14,278	3,711	31,201	11,688	2,021	7,751	2,590
HOME ECONOMICS MATERIAL			58,962			46,600			12,362
SPORTS MATERIAL	4,787	46,246	7,929	2,231	37,722	6,647	2,556	8,524	1,282
MIDDLE/ELEMENTRY									
COMPUTERS	9,458	13,971	1,987	3,149	8,541	1,397	6,309	5,430	590
PRINTERS	4,224	18,013	3,179	1,217	9,756	2,114	3,007	8,257	1,065
PHYSICS APPARATUS			25,416			13,087			12,329
BIOLOGY MATERIAL			25,416			13,087			12,329
CHEMICAL/CHEMISTRY APPARATUS			25,416			13,087			12,329
BOOKS IN LIBRARY	7,579	14,384	3,453	3,319	7,940	1,828	4,260	6,444	1,625
HOME ECONOMICS MATERIAL			25,416			13,087			12,329
SPORTS MATERIAL	7,318	16,298	1,800	3,212	8,939	936	4,106	7,359	864
SECONDRY/HIGH									
COMPUTERS	7,896	4,232	421	1,763	2,430	238	6,133	1,802	183
PRINTERS	5,462	6,407	680	988	3,087	356	4,474	3,320	324
PHYSICS APPARATUS	6,769	3,982	1,798	1,624	1,945	862	5,145	2,037	936
BIOLOGY MATERIAL	6,745	3,988	1,816	1,643	1,923	865	5,102	2,065	951
CHEMICAL/CHEMISTRY APPARATUS	6,889	3,863	1,797	1,665	1,903	863	5,224	1,960	934
BOOKS IN LIBRARY	7,223	4,763	563	2,049	2,137	245	5,174	2,626	318
HOME ECONOMICS MATERIAL	1,395	8,000	3,154	390	2,956	1,085	1,005	5,044	2,069
SPORTS MATERIAL	6,277	5,880	392	1,750	2,531	150	4,527	3,349	242
HIGHER-SECONDRY									
COMPUTERS	597	198	16	144	117	13	453	81	3
PRINTERS	465	312	34	102	154	18	363	158	16
PHYSICS APPARATUS	522	217	72	135	108	31	387	109	41
BIOLOGY MATERIAL	518	220	73	131	112	31	387	108	42
CHEMICAL/CHEMISTRY APPARATUS	533	204	74	140	104	30	393	100	44
BOOKS IN LIBRARY	573	214	24	172	93	9	401	121	15
HOME ECONOMICS MATERIAL	112	511	188	32	184	58	80	327	130
SPORTS MATERIAL	509	278	24	145	120	9	364	158	15

(Number)

TABLE 43.1 SCHOOLS(PUBLIC) BY LEVEL, GENDER AND AVAILABILITY OF APPARATUS

LEVEL OF SCHOOL/FURNITURE REGIONS/KIND OF ROOMS	ALL SCHOOLS (Number)								
	ALL AREAS			RURAL AREAS			URBAN AREAS		
	AVAILABLE	NOT AVAILABLE	NOT APPLICABLE	AVAILABLE	NOT AVAILABLE	NOT APPLICABLE	AVAILABLE	NOT AVAILABLE	NOT APPLICABLE
PAKISTAN									
PRE-PRIMARY									
COMPUTERS	3	176	108	3	170	100		6	8
PRINTERS	2	163	122	2	159	112		4	10
PHYSICS APPARATUS			287			273			14
BIOLOGY MATERIAL			287			273			14
CHEMICAL/CHEMISTRY APPARATUS			287			273			14
BOOKS IN LIBRARY	1	197	89	1	193	79		4	10
HOME ECONOMICS MATERIAL			287			273			14
SPORTS MATERIAL	4	207	76	3	204	66	1	3	10
MOSQUE									
COMPUTERS	22	9,685	4,328	16	8,900	4,027	6	785	301
PRINTERS	12	8,810	5,213	9	8,083	4,851	3	727	362
PHYSICS APPARATUS			14,035			12,943			1,092
BIOLOGY MATERIAL			14,035			12,943			1,092
CHEMICAL/CHEMISTRY APPARATUS			14,035			12,943			1,092
BOOKS IN LIBRARY	318	9,481	4,236	279	8,721	3,943	39	760	293
HOME ECONOMICS MATERIAL			14,035			12,943			1,092
SPORTS MATERIAL	121	11,456	2,458	98	10,547	2,298	23	909	160
PRIMARY									
COMPUTERS	515	79,208	25,803	331	70,997	23,840	184	8,211	1,963
PRINTERS	251	72,539	32,736	151	64,769	30,248	100	7,770	2,488
PHYSICS APPARATUS			105,526			95,168			10,358
BIOLOGY MATERIAL			105,526			95,168			10,358
CHEMICAL/CHEMISTRY APPARATUS			105,526			95,168			10,358
BOOKS IN LIBRARY	8,258	71,062	26,206	7,475	63,859	23,834	783	7,203	2,372
HOME ECONOMICS MATERIAL			105,526			95,168			10,358
SPORTS MATERIAL	3,191	87,812	14,523	2,433	79,394	13,341	758	8,418	1,182
MIDDLE/ELEMENTRY									
COMPUTERS	297	11,711	2,326	172	10,068	2,077	125	1,643	249
PRINTERS	128	11,105	3,101	72	9,485	2,760	56	1,620	341
PHYSICS APPARATUS			14,334			12,317			2,017
BIOLOGY MATERIAL			14,334			12,317			2,017
CHEMICAL/CHEMISTRY APPARATUS			14,334			12,317			2,017
BOOKS IN LIBRARY	3,210	8,953	2,171	2,773	7,682	1,862	437	1,271	309
HOME ECONOMICS MATERIAL			14,334			12,317			2,017
SPORTS MATERIAL	1,837	11,350	1,147	1,455	9,863	999	382	1,487	148
SECONDRY/HIGH									
COMPUTERS	1,716	7,164	591	696	5,485	465	1,020	1,679	126
PRINTERS	1,154	7,460	857	427	5,537	682	727	1,923	175
PHYSICS APPARATUS	4,347	4,208	916	2,619	3,320	707	1,728	888	209
BIOLOGY MATERIAL	4,308	4,254	909	2,564	3,385	697	1,744	869	212
CHEMICAL/CHEMISTRY APPARATUS	4,471	4,094	906	2,688	3,262	696	1,783	832	210
BOOKS IN LIBRARY	5,091	3,977	403	3,430	2,934	282	1,661	1,043	121
HOME ECONOMICS MATERIAL	632	4,163	4,676	295	2,860	3,491	337	1,303	1,185
SPORTS MATERIAL	3,700	5,424	347	2,234	4,177	235	1,466	1,247	112
HIGHER-SECONDRY									
COMPUTERS	423	619	37	186	445	23	237	174	14
PRINTERS	312	704	63	135	470	49	177	234	14
PHYSICS APPARATUS	695	334	50	385	230	39	310	104	11
BIOLOGY MATERIAL	694	335	50	384	230	40	310	105	10
CHEMICAL/CHEMISTRY APPARATUS	710	318	51	389	226	39	321	92	12
BOOKS IN LIBRARY	755	305	19	443	199	12	312	106	7
HOME ECONOMICS MATERIAL	155	506	418	64	301	289	91	205	129
SPORTS MATERIAL	603	443	33	311	317	26	292	126	7

TABLE 43.1 SCHOOLS(PUBLIC) BY LEVEL, GENDER AND AVAILABILITY OF APPARATUS
GIRLS SCHOOLS

PAKISTAN									
LEVEL OF SCHOOL/FURNITURE REGIONS/KIND OF ROOMS	ALL AREAS			RURAL AREAS			URBAN AREAS		
	AVAILABLE	NOT AVAILABLE	NOT APPLICABLE	AVAILABLE	NOT AVAILABLE	NOT APPLICABLE	AVAILABLE	NOT AVAILABLE	NOT APPLICABLE
	(Number)								
PRE-PRIMARY									
COMPUTERS	1	25	25	1	25	24			1
PRINTERS	1	24	26	1	24	25			1
PHYSICS APPARATUS			51			50			1
BIOLOGY MATERIAL			51			50			1
CHEMICAL/CHEMISTRY APPARATUS			51			50			1
BOOKS IN LIBRARY		33	18		33	17			1
HOME ECONOMICS MATERIAL			51			50			1
SPORTS MATERIAL	1	34	16	1	34	15			1
MOSQUE									
COMPUTERS	5	2,785	1,477	2	2,534	1,366	3	251	111
PRINTERS	5	2,507	1,755	2	2,274	1,626	3	233	129
PHYSICS APPARATUS			4,267			3,902			365
BIOLOGY MATERIAL			4,267			3,902			365
CHEMICAL/CHEMISTRY APPARATUS			4,267			3,902			365
BOOKS IN LIBRARY	103	2,764	1,400	86	2,522	1,294	17	242	106
HOME ECONOMICS MATERIAL			4,267			3,902			365
SPORTS MATERIAL	32	3,460	775	27	3,159	716	5	301	59
PRIMARY									
COMPUTERS	151	24,379	8,159	120	22,224	7,490	31	2,155	669
PRINTERS	76	22,324	10,289	57	20,319	9,458	19	2,005	831
PHYSICS APPARATUS			32,689			29,834			2,855
BIOLOGY MATERIAL			32,689			29,834			2,855
CHEMICAL/CHEMISTRY APPARATUS			32,689			29,834			2,855
BOOKS IN LIBRARY	2,878	21,907	7,904	2,644	19,954	7,236	234	1,953	668
HOME ECONOMICS MATERIAL			32,689			29,834			2,855
SPORTS MATERIAL	977	27,441	4,271	814	25,084	3,936	163	2,357	335
MIDDLE/ELEMENTRY									
COMPUTERS	126	4,442	933	75	3,825	832	51	617	101
PRINTERS	47	4,232	1,222	28	3,615	1,089	19	617	133
PHYSICS APPARATUS			5,501			4,732			769
BIOLOGY MATERIAL			5,501			4,732			769
CHEMICAL/CHEMISTRY APPARATUS			5,501			4,732			769
BOOKS IN LIBRARY	1,300	3,318	883	1,140	2,831	761	160	487	122
HOME ECONOMICS MATERIAL			5,501			4,732			769
SPORTS MATERIAL	825	4,201	475	661	3,661	410	164	540	65
SECONDRY/HIGH									
COMPUTERS	943	4,092	331	447	3,298	276	496	794	55
PRINTERS	657	4,227	482	286	3,330	405	371	897	77
PHYSICS APPARATUS	2,763	2,156	447	1,854	1,803	364	909	353	83
BIOLOGY MATERIAL	2,713	2,219	434	1,798	1,875	348	915	344	86
CHEMICAL/CHEMISTRY APPARATUS	2,869	2,068	429	1,927	1,747	347	942	321	82
BOOKS IN LIBRARY	3,193	1,956	217	2,319	1,540	162	874	416	55
HOME ECONOMICS MATERIAL	65	1,369	3,932	41	995	2,985	24	374	947
SPORTS MATERIAL	2,260	2,908	198	1,488	2,387	146	772	521	52
HIGHER-SECONDRY									
COMPUTERS	185	315	11	108	238	7	77	77	4
PRINTERS	131	351	29	78	252	23	53	99	6
PHYSICS APPARATUS	341	146	24	220	112	21	121	34	3
BIOLOGY MATERIAL	341	146	24	221	110	22	120	36	2
CHEMICAL/CHEMISTRY APPARATUS	345	142	24	220	111	22	125	31	2
BOOKS IN LIBRARY	383	118	10	261	84	8	122	34	2
HOME ECONOMICS MATERIAL	3	156	352	2	100	251	1	56	101
SPORTS MATERIAL	296	197	18	185	151	17	111	46	1

TABLE 43.1 SCHOOLS(PUBLIC) BY LEVEL, GENDER AND AVAILABILITY OF APPARATUS

LEVEL OF SCHOOL/FURNITURE REGIONS/KIND OF ROOMS	PAKISTAN								
	ALL AREAS			RURAL AREAS			URBAN AREAS		
	AVAILABLE	NOT AVAILABLE	NOT APPLICABLE	AVAILABLE	NOT AVAILABLE	NOT APPLICABLE	AVAILABLE	NOT AVAILABLE	NOT APPLICABLE
PRE-PRIMARY									
COMPUTERS	1	35	20	1	32	13		3	7
PRINTERS	1	34	21	1	31	14		3	7
PHYSICS APPARATUS			56			46			10
BIOLOGY MATERIAL			56			46			10
CHEMICAL/CHEMISTRY APPARATUS			56			46			10
BOOKS IN LIBRARY		35	21		32	14		3	7
HOME ECONOMICS MATERIAL			56			46			10
SPORTS MATERIAL	1	36	19		34	12	1	2	7
MOSQUE									
COMPUTERS	1	128	31	1	120	26		8	5
PRINTERS		122	38		115	32		7	6
PHYSICS APPARATUS			160			147			13
BIOLOGY MATERIAL			160			147			13
CHEMICAL/CHEMISTRY APPARATUS			160			147			13
BOOKS IN LIBRARY	5	120	35	4	111	32	1	9	3
HOME ECONOMICS MATERIAL			160			147			13
SPORTS MATERIAL	3	133	24	2	121	24	1	12	
PRIMARY									
COMPUTERS	99	22,058	7,187	72	19,730	6,650	27	2,328	537
PRINTERS	54	20,208	9,082	39	18,028	8,385	15	2,180	697
PHYSICS APPARATUS			29,344			26,452			2,892
BIOLOGY MATERIAL			29,344			26,452			2,892
CHEMICAL/CHEMISTRY APPARATUS			29,344			26,452			2,892
BOOKS IN LIBRARY	2,458	19,812	7,074	2,229	17,799	6,424	229	2,013	650
HOME ECONOMICS MATERIAL			29,344			26,452			2,892
SPORTS MATERIAL	1,029	24,520	3,795	845	22,150	3,457	184	2,370	338
MIDDLE/ELEMENTRY									
COMPUTERS	84	5,154	956	54	4,460	852	30	694	104
PRINTERS	31	4,882	1,281	21	4,211	1,134	10	671	147
PHYSICS APPARATUS			6,194			5,366			828
BIOLOGY MATERIAL			6,194			5,366			828
CHEMICAL/CHEMISTRY APPARATUS			6,194			5,366			828
BOOKS IN LIBRARY	1,465	3,893	836	1,297	3,345	724	168	548	112
HOME ECONOMICS MATERIAL			6,194			5,366			828
SPORTS MATERIAL	701	5,061	432	564	4,420	382	137	641	50
SECONDRY/HIGH									
COMPUTERS	570	2,207	186	166	1,473	129	404	734	57
PRINTERS	357	2,339	267	91	1,482	195	266	857	72
PHYSICS APPARATUS	1,144	1,486	333	495	1,038	235	649	448	98
BIOLOGY MATERIAL	1,142	1,486	335	488	1,042	238	654	444	97
CHEMICAL/CHEMISTRY APPARATUS	1,154	1,475	334	491	1,042	235	663	433	99
BOOKS IN LIBRARY	1,400	1,434	129	777	915	76	623	519	53
HOME ECONOMICS MATERIAL	512	2,056	395	236	1,307	225	276	749	170
SPORTS MATERIAL	1,013	1,845	105	465	1,249	54	548	596	51
HIGHER-SECONDRY									
COMPUTERS	175	244	22	56	163	12	119	81	10
PRINTERS	129	285	27	40	172	19	89	113	8
PHYSICS APPARATUS	271	149	21	126	92	13	145	57	8
BIOLOGY MATERIAL	273	148	20	127	92	12	146	56	8
CHEMICAL/CHEMISTRY APPARATUS	277	142	22	128	91	12	149	51	10
BOOKS IN LIBRARY	288	146	7	139	89	3	149	57	4
HOME ECONOMICS MATERIAL	141	265	35	55	155	21	86	110	14
SPORTS MATERIAL	228	203	10	93	133	5	135	70	5

(Number)

TABLE 43.1 SCHOOLS(PUBLIC) BY LEVEL, GENDER AND AVAILABILITY OF APPARATUS

LEVEL OF SCHOOL/FURNITURE REGIONS/KIND OF ROOMS	MIX SCHOOLS								
	ALL AREAS			RURAL AREAS			URBAN AREAS		
	AVAILABLE	NOT AVAILABLE	NOT APPLICABLE	AVAILABLE	NOT AVAILABLE	NOT APPLICABLE	AVAILABLE	NOT AVAILABLE	NOT APPLICABLE
PRE-PRIMARY									
COMPUTERS	1	116	63	1	113	63		3	
PRINTERS		105	75		104	73		1	2
PHYSICS APPARATUS			180			177			3
BIOLOGY MATERIAL			180			177			3
CHEMICAL/CHEMISTRY APPARATUS			180			177			3
BOOKS IN LIBRARY	1	129	50	1	128	48		1	2
HOME ECONOMICS MATERIAL			180			177			3
SPORTS MATERIAL	2	137	41	2	136	39		1	2
MOSQUE									
COMPUTERS	16	6,772	2,820	13	6,246	2,635	3	526	185
PRINTERS	7	6,181	3,420	7	5,694	3,193		487	227
PHYSICS APPARATUS			9,608			8,894			714
BIOLOGY MATERIAL			9,608			8,894			714
CHEMICAL/CHEMISTRY APPARATUS			9,608			8,894			714
BOOKS IN LIBRARY	210	6,597	2,801	189	6,088	2,617	21	509	184
HOME ECONOMICS MATERIAL			9,608			8,894			714
SPORTS MATERIAL	86	7,863	1,659	69	7,267	1,558	17	596	101
PRIMARY									
COMPUTERS	265	32,771	10,457	139	29,043	9,700	126	3,728	757
PRINTERS	121	30,007	13,365	55	26,422	12,405	66	3,585	960
PHYSICS APPARATUS			43,493			38,882			4,611
BIOLOGY MATERIAL			43,493			38,882			4,611
CHEMICAL/CHEMISTRY APPARATUS			43,493			38,882			4,611
BOOKS IN LIBRARY	2,922	29,343	11,228	2,602	26,106	10,174	320	3,237	1,054
HOME ECONOMICS MATERIAL			43,493			38,882			4,611
SPORTS MATERIAL	1,185	35,851	6,457	774	32,160	5,948	411	3,691	509
MIDDLE/ELEMENTRY									
COMPUTERS	87	2,115	437	43	1,783	393	44	332	44
PRINTERS	50	1,991	598	23	1,659	537	27	332	61
PHYSICS APPARATUS			2,639			2,219			420
BIOLOGY MATERIAL			2,639			2,219			420
CHEMICAL/CHEMISTRY APPARATUS			2,639			2,219			420
BOOKS IN LIBRARY	445	1,742	452	336	1,506	377	109	236	75
HOME ECONOMICS MATERIAL			2,639			2,219			420
SPORTS MATERIAL	311	2,088	240	230	1,782	207	81	306	33
SECONDRY/HIGH									
COMPUTERS	203	865	74	83	714	60	120	151	14
PRINTERS	140	894	108	50	725	82	90	169	26
PHYSICS APPARATUS	440	566	136	270	479	108	170	87	28
BIOLOGY MATERIAL	453	549	140	278	468	111	175	81	29
CHEMICAL/CHEMISTRY APPARATUS	448	551	143	270	473	114	178	78	29
BOOKS IN LIBRARY	498	587	57	334	479	44	164	108	13
HOME ECONOMICS MATERIAL	55	738	349	18	558	281	37	180	68
SPORTS MATERIAL	427	671	44	281	541	35	146	130	9
HIGHER-SECONDRY									
COMPUTERS	63	60	4	22	44	4	41	16	
PRINTERS	52	68	7	17	46	7	35	22	
PHYSICS APPARATUS	83	39	5	39	26	5	44	13	
BIOLOGY MATERIAL	80	41	6	36	28	6	44	13	
CHEMICAL/CHEMISTRY APPARATUS	88	34	5	41	24	5	47	10	
BOOKS IN LIBRARY	84	41	2	43	26	1	41	15	1
HOME ECONOMICS MATERIAL	11	85	31	7	46	17	4	39	14
SPORTS MATERIAL	79	43	5	33	33	4	46	10	1

TABLE 43.2 SCHOOLS(PRIVATE) BY LEVEL, GENDER AND AVAILABILITY OF APPARATUS

PAKISTAN									
ALL SCHOOLS									
LEVEL OF SCHOOL/FURNITURE REGIONS/KIND OF ROOMS	ALL AREAS			RURAL AREAS			URBAN AREAS		
	AVAILABLE	NOT AVAILABLE	NOT APPLICABLE	AVAILABLE	NOT AVAILABLE	NOT APPLICABLE	AVAILABLE	NOT AVAILABLE	NOT APPLICABLE
PRE-PRIMARY									
COMPUTERS	252	403	139	27	206	83	225	197	56
PRINTERS	159	453	182	12	197	107	147	256	75
PHYSICS APPARATUS			794			316			478
BIOLOGY MATERIAL			794			316			478
CHEMICAL/CHEMISTRY APPARATUS			794			316			478
BOOKS IN LIBRARY	122	431	241	13	198	105	109	233	136
HOME ECONOMICS MATERIAL			794			316			478
SPORTS MATERIAL	265	426	103	46	223	47	219	203	56
MOSQUE									
COMPUTERS	14	58	16	3	39	10	11	19	6
PRINTERS	7	58	23	2	36	14	5	22	9
PHYSICS APPARATUS			88			52			36
BIOLOGY MATERIAL			88			52			36
CHEMICAL/CHEMISTRY APPARATUS			88			52			36
BOOKS IN LIBRARY	10	56	22	4	36	12	6	20	10
HOME ECONOMICS MATERIAL			88			52			36
SPORTS MATERIAL	13	59	16	6	39	7	7	20	9
PRIMARY									
COMPUTERS	3,948	10,783	2,092	1,066	6,238	1,391	2,882	4,545	701
PRINTERS	1,802	12,018	3,003	372	6,432	1,891	1,430	5,586	1,112
PHYSICS APPARATUS			16,823			8,695			8,128
BIOLOGY MATERIAL			16,823			8,695			8,128
CHEMICAL/CHEMISTRY APPARATUS			16,823			8,695			8,128
BOOKS IN LIBRARY	2,949	10,484	3,390	1,173	5,741	1,781	1,776	4,743	1,609
HOME ECONOMICS MATERIAL			16,823			8,695			8,128
SPORTS MATERIAL	3,813	11,360	1,650	1,561	6,293	841	2,252	5,067	809
MIDDLE/ELEMENTRY									
COMPUTERS	9,785	12,643	1,687	3,267	7,286	1,116	6,518	5,357	571
PRINTERS	4,384	16,956	2,775	1,258	8,674	1,737	3,126	8,282	1,038
PHYSICS APPARATUS			24,115			11,669			12,446
BIOLOGY MATERIAL			24,115			11,669			12,446
CHEMICAL/CHEMISTRY APPARATUS			24,115			11,669			12,446
BOOKS IN LIBRARY	7,509	13,411	3,195	3,164	6,930	1,575	4,345	6,481	1,620
HOME ECONOMICS MATERIAL			24,115			11,669			12,446
SPORTS MATERIAL	7,393	15,063	1,659	3,184	7,698	787	4,209	7,365	872
SECONDRY/HIGH									
COMPUTERS	8,988	4,068	428	1,965	2,095	225	7,023	1,973	203
PRINTERS	6,288	6,499	697	1,126	2,814	345	5,162	3,685	352
PHYSICS APPARATUS	7,663	3,909	1,912	1,667	1,725	893	5,996	2,184	1,019
BIOLOGY MATERIAL	7,608	3,947	1,929	1,672	1,715	898	5,936	2,232	1,031
CHEMICAL/CHEMISTRY APPARATUS	7,788	3,800	1,896	1,706	1,689	890	6,082	2,111	1,006
BOOKS IN LIBRARY	8,114	4,783	587	2,066	1,977	242	6,048	2,806	345
HOME ECONOMICS MATERIAL	1,592	8,217	3,675	431	2,752	1,102	1,161	5,465	2,573
SPORTS MATERIAL	6,972	6,091	421	1,738	2,408	139	5,234	3,683	282
HIGHER-SECONDRY									
COMPUTERS	748	287	21	192	179	15	556	108	6
PRINTERS	564	440	52	130	224	32	434	216	20
PHYSICS APPARATUS	651	294	111	168	161	57	483	133	54
BIOLOGY MATERIAL	645	299	112	164	166	56	481	133	56
CHEMICAL/CHEMISTRY APPARATUS	654	287	115	169	160	57	485	127	58
BOOKS IN LIBRARY	715	307	34	216	157	13	499	150	21
HOME ECONOMICS MATERIAL	136	621	299	42	242	102	94	379	197
SPORTS MATERIAL	597	426	33	175	200	11	422	226	22

(Number)

TABLE 43.2 SCHOOLS(PRIVATE) BY LEVEL, GENDER AND AVAILABILITY OF APPARATUS

PAKISTAN									
GIRLS SCHOOLS									
LEVEL OF SCHOOL/FURNITURE REGIONS/KIND OF ROOMS	ALL AREAS			RURAL AREAS			URBAN AREAS		
	AVAILABLE	NOT AVAILABLE	NOT APPLICABLE	AVAILABLE	NOT AVAILABLE	NOT APPLICABLE	AVAILABLE	NOT AVAILABLE	NOT APPLICABLE
	(Number)								
PRE-PRIMARY									
COMPUTERS	2	7	3	1	6	3	1	1	
PRINTERS		7	5		5	5		2	
PHYSICS APPARATUS			12			10			2
BIOLOGY MATERIAL			12			10			2
CHEMICAL/CHEMISTRY APPARATUS			12			10			2
BOOKS IN LIBRARY	1	4	7		4	6	1		1
HOME ECONOMICS MATERIAL			12			10			2
SPORTS MATERIAL	1	8	3		7	3	1	1	
MOSQUE									
COMPUTERS	1	15	5		11	4	1	4	1
PRINTERS		15	6		10	5		5	1
PHYSICS APPARATUS			21			15			6
BIOLOGY MATERIAL			21			15			6
CHEMICAL/CHEMISTRY APPARATUS			21			15			6
BOOKS IN LIBRARY	1	14	6		12	3	1	2	3
HOME ECONOMICS MATERIAL			21			15			6
SPORTS MATERIAL		15	6		12	3		3	3
PRIMARY									
COMPUTERS	78	420	122	25	319	94	53	101	28
PRINTERS	49	412	159	14	300	124	35	112	35
PHYSICS APPARATUS			620			438			182
BIOLOGY MATERIAL			620			438			182
CHEMICAL/CHEMISTRY APPARATUS			620			438			182
BOOKS IN LIBRARY	79	372	169	37	267	134	42	105	35
HOME ECONOMICS MATERIAL			620			438			182
SPORTS MATERIAL	123	410	87	64	308	66	59	102	21
MIDDLE/ELEMENTRY									
COMPUTERS	233	420	70	109	282	61	124	138	9
PRINTERS	104	516	103	41	324	87	63	192	16
PHYSICS APPARATUS			723			452			271
BIOLOGY MATERIAL			723			452			271
CHEMICAL/CHEMISTRY APPARATUS			723			452			271
BOOKS IN LIBRARY	186	432	105	108	276	68	78	156	37
HOME ECONOMICS MATERIAL			723			452			271
SPORTS MATERIAL	214	458	51	130	290	32	84	168	19
SECONDRY/HIGH									
COMPUTERS	717	330	47	173	144	22	544	186	25
PRINTERS	551	476	67	124	185	30	427	291	37
PHYSICS APPARATUS	781	206	107	194	96	49	587	110	58
BIOLOGY MATERIAL	769	217	108	191	96	52	578	121	56
CHEMICAL/CHEMISTRY APPARATUS	789	204	101	194	97	48	595	107	53
BOOKS IN LIBRARY	789	264	41	202	120	17	587	144	24
HOME ECONOMICS MATERIAL	39	341	714	7	100	232	32	241	482
SPORTS MATERIAL	661	385	48	172	155	12	489	230	36
HIGHER-SECONDRY									
COMPUTERS	109	40	3	34	26	2	75	14	1
PRINTERS	83	57	12	25	27	10	58	30	2
PHYSICS APPARATUS	110	30	12	33	21	8	77	9	4
BIOLOGY MATERIAL	106	33	13	32	22	8	74	11	5
CHEMICAL/CHEMISTRY APPARATUS	109	30	13	33	21	8	76	9	5
BOOKS IN LIBRARY	108	36	8	37	22	3	71	14	5
HOME ECONOMICS MATERIAL	5	41	106	2	16	44	3	25	62
SPORTS MATERIAL	90	55	7	32	27	3	58	28	4

TABLE 43.2 SCHOOLS(PRIVATE) BY LEVEL, GENDER AND AVAILABILITY OF APPARATUS

LEVEL OF SCHOOL/FURNITURE REGIONS/KIND OF ROOMS	PAKISTAN								
	BOYS SCHOOLS						(Number)		
	ALL AREAS			RURAL AREAS			URBAN AREAS		
AVAILABLE	NOT AVAILABLE	NOT APPLICABLE	AVAILABLE	NOT AVAILABLE	NOT APPLICABLE	AVAILABLE	NOT AVAILABLE	NOT APPLICABLE	
PRE-PRIMARY									
COMPUTERS	2	27	11		24	8	2	3	3
PRINTERS	1	28	11		24	8	1	4	3
PHYSICS APPARATUS			40			32			8
BIOLOGY MATERIAL			40			32			8
CHEMICAL/CHEMISTRY APPARATUS			40			32			8
BOOKS IN LIBRARY	1	22	17		20	12	1	2	5
HOME ECONOMICS MATERIAL			40			32			8
SPORTS MATERIAL	2	30	8		26	6	2	4	2
MOSQUE									
COMPUTERS	1	1	1		1	1	1		
PRINTERS	1	1	1		1	1	1		
PHYSICS APPARATUS			3			2			1
BIOLOGY MATERIAL			3			2			1
CHEMICAL/CHEMISTRY APPARATUS			3			2			1
BOOKS IN LIBRARY		2	1		1	1		1	
HOME ECONOMICS MATERIAL			3			2			1
SPORTS MATERIAL		2	1		1	1		1	
PRIMARY									
COMPUTERS	64	535	135	14	411	114	50	124	21
PRINTERS	34	531	169	4	393	142	30	138	27
PHYSICS APPARATUS			734			539			195
BIOLOGY MATERIAL			734			539			195
CHEMICAL/CHEMISTRY APPARATUS			734			539			195
BOOKS IN LIBRARY	60	503	171	27	379	133	33	124	38
HOME ECONOMICS MATERIAL			734			539			195
SPORTS MATERIAL	88	555	91	40	423	76	48	132	15
MIDDLE/ELEMENTRY									
COMPUTERS	181	367	67	52	246	51	129	121	16
PRINTERS	106	418	91	23	253	73	83	165	18
PHYSICS APPARATUS			615			349			266
BIOLOGY MATERIAL			615			349			266
CHEMICAL/CHEMISTRY APPARATUS			615			349			266
BOOKS IN LIBRARY	189	337	89	73	220	56	116	117	33
HOME ECONOMICS MATERIAL			615			349			266
SPORTS MATERIAL	172	395	48	72	251	26	100	144	22
SECONDRY/HIGH									
COMPUTERS	578	371	34	112	235	25	466	136	9
PRINTERS	415	510	58	64	267	41	351	243	17
PHYSICS APPARATUS	553	287	143	119	163	90	434	124	53
BIOLOGY MATERIAL	547	291	145	116	164	92	431	127	53
CHEMICAL/CHEMISTRY APPARATUS	558	284	141	117	162	93	441	122	48
BOOKS IN LIBRARY	600	343	40	149	199	24	451	144	16
HOME ECONOMICS MATERIAL	213	614	156	52	254	66	161	360	90
SPORTS MATERIAL	461	497	25	97	263	12	364	234	13
HIGHER-SECONDRY									
COMPUTERS	105	109	6	36	80	4	69	29	2
PRINTERS	68	139	13	20	89	11	48	50	2
PHYSICS APPARATUS	102	86	32	39	58	23	63	28	9
BIOLOGY MATERIAL	101	87	32	37	60	23	64	27	9
CHEMICAL/CHEMISTRY APPARATUS	100	87	33	37	59	24	63	28	9
BOOKS IN LIBRARY	118	98	4	50	68	2	68	30	2
HOME ECONOMICS MATERIAL	30	154	36	15	88	17	15	66	19
SPORTS MATERIAL	77	136	7	31	86	3	46	50	4

TABLE 43.2 SCHOOLS(PRIVATE) BY LEVEL, GENDER AND AVAILABILITY OF APPARATUS

PAKISTAN									
MIX SCHOOLS									
LEVEL OF SCHOOL/FURNITURE REGIONS/KIND OF ROOMS	ALL AREAS			RURAL AREAS			URBAN AREAS		
	AVAILABLE	NOT AVAILABLE	NOT APPLICABLE	AVAILABLE	NOT AVAILABLE	NOT APPLICABLE	AVAILABLE	NOT AVAILABLE	NOT APPLICABLE
PRE-PRIMARY									
COMPUTERS	248	369	125	26	176	72	222	193	53
PRINTERS	158	418	166	12	168	94	146	250	72
PHYSICS APPARATUS			742			274			468
BIOLOGY MATERIAL			742			274			468
CHEMICAL/CHEMISTRY APPARATUS			742			274			468
BOOKS IN LIBRARY	120	405	217	13	174	87	107	231	130
HOME ECONOMICS MATERIAL			742			274			468
SPORTS MATERIAL	262	388	92	46	190	38	216	198	54
MOSQUE									
COMPUTERS	12	42	10	3	27	5	9	15	5
PRINTERS	6	42	16	2	25	8	4	17	8
PHYSICS APPARATUS			64			35			29
BIOLOGY MATERIAL			64			35			29
CHEMICAL/CHEMISTRY APPARATUS			64			35			29
BOOKS IN LIBRARY	9	40	15	4	23	8	5	17	7
HOME ECONOMICS MATERIAL			64			35			29
SPORTS MATERIAL	13	42	9	6	26	3	7	16	6
PRIMARY									
COMPUTERS	3,806	9,828	1,835	1,027	5,508	1,183	2,779	4,320	652
PRINTERS	1,719	11,075	2,675	354	5,739	1,625	1,365	5,336	1,050
PHYSICS APPARATUS			15,469			7,718			7,751
BIOLOGY MATERIAL			15,469			7,718			7,751
CHEMICAL/CHEMISTRY APPARATUS			15,469			7,718			7,751
BOOKS IN LIBRARY	2,810	9,609	3,050	1,109	5,095	1,514	1,701	4,514	1,536
HOME ECONOMICS MATERIAL			15,469			7,718			7,751
SPORTS MATERIAL	3,602	10,395	1,472	1,457	5,562	699	2,145	4,833	773
MIDDLE/ELEMENTRY									
COMPUTERS	9,371	11,856	1,550	3,106	6,758	1,004	6,265	5,098	546
PRINTERS	4,174	16,022	2,581	1,194	8,097	1,577	2,980	7,925	1,004
PHYSICS APPARATUS			22,777			10,868			11,909
BIOLOGY MATERIAL			22,777			10,868			11,909
CHEMICAL/CHEMISTRY APPARATUS			22,777			10,868			11,909
BOOKS IN LIBRARY	7,134	12,642	3,001	2,983	6,434	1,451	4,151	6,208	1,550
HOME ECONOMICS MATERIAL			22,777			10,868			11,909
SPORTS MATERIAL	7,007	14,210	1,560	2,982	7,157	729	4,025	7,053	831
SECONDRY/HIGH									
COMPUTERS	7,693	3,367	347	1,680	1,716	178	6,013	1,651	169
PRINTERS	5,322	5,513	572	938	2,362	274	4,384	3,151	298
PHYSICS APPARATUS	6,329	3,416	1,662	1,354	1,466	754	4,975	1,950	908
BIOLOGY MATERIAL	6,292	3,439	1,676	1,365	1,455	754	4,927	1,984	922
CHEMICAL/CHEMISTRY APPARATUS	6,441	3,312	1,654	1,395	1,430	749	5,046	1,882	905
BOOKS IN LIBRARY	6,725	4,176	506	1,715	1,658	201	5,010	2,518	305
HOME ECONOMICS MATERIAL	1,340	7,262	2,805	372	2,398	804	968	4,864	2,001
SPORTS MATERIAL	5,850	5,209	348	1,469	1,990	115	4,381	3,219	233
HIGHER-SECONDRY									
COMPUTERS	534	138	12	122	73	9	412	65	3
PRINTERS	413	244	27	85	108	11	328	136	16
PHYSICS APPARATUS	439	178	67	96	82	26	343	96	41
BIOLOGY MATERIAL	438	179	67	95	84	25	343	95	42
CHEMICAL/CHEMISTRY APPARATUS	445	170	69	99	80	25	346	90	44
BOOKS IN LIBRARY	489	173	22	129	67	8	360	106	14
HOME ECONOMICS MATERIAL	101	426	157	25	138	41	76	288	116
SPORTS MATERIAL	430	235	19	112	87	5	318	148	14

(Number)

TABLE 44 SCHOOL COMMITTEE BY GENDER AND SECTOR

PAKISTAN									(Number)
GENDER OF SCHOOLS/SCHOOL COMMITTEE	ALL INSTITUTIONS TOTAL			PUBLIC INSTITUTIONS			PRIVATE INSTITUTIONS		
	ALL AREAS	RURAL AREAS	URBAN AREAS	ALL AREAS	RURAL AREAS	URBAN AREAS	ALL AREAS	RURAL AREAS	URBAN AREAS
ALL SCHOOLS									
TOTAL (A + B)	220,885	163,330	57,555	150,670	131,113	19,557	70,215	32,217	37,998
A. SCHOOL COMMITTEE EXIST	139,522	113,122	26,400	117,736	103,623	14,113	21,786	9,499	12,287
FUNCTIONAL	129,128	104,794	24,334	109,029	95,928	13,101	20,099	8,866	11,233
NON-FUNCTIONAL	10,394	8,328	2,066	8,707	7,695	1,012	1,687	633	1,054
B. SCHOOL COMMITTEE NOT EXIST	81,363	50,208	31,155	32,934	27,490	5,444	48,429	22,718	25,711
GIRL SCHOOLS									
TOTAL (A + B)	47,333	38,189	9,144	41,653	35,253	6,400	5,680	2,936	2,744
A. SCHOOL COMMITTEE EXIST	34,313	29,029	5,284	32,674	28,138	4,536	1,639	891	748
FUNCTIONAL	31,587	26,685	4,902	30,064	25,847	4,217	1,523	838	685
NON-FUNCTIONAL	2,726	2,344	382	2,610	2,291	319	116	53	63
B. SCHOOL COMMITTEE NOT EXIST	13,020	9,160	3,860	8,979	7,115	1,864	4,041	2,045	1,996
BOYS SCHOOLS									
TOTAL (A + B)	55,154	46,140	9,014	49,548	43,409	6,139	5,606	2,731	2,875
A. SCHOOL COMMITTEE EXIST	38,541	33,253	5,288	36,914	32,463	4,451	1,627	790	837
FUNCTIONAL	35,563	30,661	4,902	34,055	29,920	4,135	1,508	741	767
NON-FUNCTIONAL	2,978	2,592	386	2,859	2,543	316	119	49	70
B. SCHOOL COMMITTEE NOT EXIST	16,613	12,887	3,726	12,634	10,946	1,688	3,979	1,941	2,038
MIXED SCHOOLS									
TOTAL (A + B)	118,398	79,001	39,397	59,469	52,451	7,018	58,929	26,550	32,379
A. SCHOOL COMMITTEE EXIST	66,668	50,840	15,828	48,148	43,022	5,126	18,520	7,818	10,702
FUNCTIONAL	61,978	47,448	14,530	44,910	40,161	4,749	17,068	7,287	9,781
NON-FUNCTIONAL	4,690	3,392	1,298	3,238	2,861	377	1,452	531	921
B. SCHOOL COMMITTEE NOT EXIST	51,730	28,161	23,569	11,321	9,429	1,892	40,409	18,732	21,677

TABLE 45 ENROLMENT IN DEENI MADARIS BY LEVEL AND GENDER

(Number)

PAKISTAN

LEVEL/ GENDER OF MADARIS	ALL AREAS			RURAL AREAS			URBAN AREAS		
	TOTAL	GIRLS	BOYS	TOTAL	GIRLS	BOYS	TOTAL	GIRLS	BOYS
ALL MADARIS									
TOTAL	1,518,298	572,431	945,867	706,308	245,643	460,665	811,990	326,788	485,202
NAZRA	747,782	303,043	444,739	373,369	141,873	231,496	374,413	161,170	213,243
HIFZ	409,863	121,938	287,925	173,379	41,742	131,637	236,484	80,196	156,288
IBTIDIA	130,764	54,560	76,204	68,417	28,464	39,953	62,347	26,096	36,251
MUTAWASTA	57,968	20,671	37,297	28,594	10,236	18,358	29,374	10,435	18,939
SANIA-AAMA	52,993	22,207	30,786	21,208	8,007	13,201	31,785	14,200	17,585
SANIA KHASA	36,473	15,221	21,252	13,147	4,226	8,921	23,326	10,995	12,331
AALIA	25,338	9,834	15,504	8,068	2,506	5,562	17,270	7,328	9,942
AALMIA	21,552	8,318	13,234	5,436	2,076	3,360	16,116	6,242	9,874
TAKHASSUS	4,077	1,213	2,864	1,395	225	1,170	2,682	988	1,694
OTHERS	31,488	15,426	16,062	13,295	6,288	7,007	18,193	9,138	9,055
GIRLS MADARIS									
TOTAL	209,285	192,930	16,355	79,645	71,485	8,160	129,640	121,445	8,195
NAZRA	93,267	84,692	8,575	39,057	34,671	4,386	54,210	50,021	4,189
HIFZ	48,669	44,538	4,131	16,385	14,658	1,727	32,284	29,880	2,404
IBTIDIA	18,382	17,098	1,284	8,390	7,584	806	9,992	9,514	478
MUTAWASTA	9,821	8,988	833	4,145	3,714	431	5,676	5,274	402
SANIA-AAMA	12,722	12,245	477	4,005	3,782	223	8,717	8,463	254
SANIA KHASA	9,162	8,878	284	2,260	2,155	105	6,902	6,723	179
AALIA	6,049	5,709	340	1,519	1,286	233	4,530	4,423	107
AALMIA	4,649	4,526	123	1,304	1,234	70	3,345	3,292	53
TAKHASSUS	634	607	27	78	54	24	556	553	3
OTHERS	5,930	5,649	281	2,502	2,347	155	3,428	3,302	126
BOYS MADARIS									
TOTAL	483,206	37,223	445,983	232,774	14,836	217,938	250,432	22,387	228,045
NAZRA	204,149	20,693	183,456	106,455	9,247	97,208	97,694	11,446	86,248
HIFZ	153,308	8,762	144,546	70,458	3,063	67,395	82,850	5,699	77,151
IBTIDIA	38,296	3,233	35,063	18,671	1,207	17,464	19,625	2,026	17,599
MUTAWASTA	21,810	1,134	20,676	10,417	450	9,967	11,393	684	10,709
SANIA-AAMA	21,241	927	20,314	8,868	338	8,530	12,373	589	11,784
SANIA KHASA	15,062	578	14,484	6,472	146	6,326	8,590	432	8,158
AALIA	11,062	428	10,634	4,041	94	3,947	7,021	334	6,687
AALMIA	7,976	508	7,468	2,550	88	2,462	5,426	420	5,006
TAKHASSUS	1,968	64	1,904	1,003	44	959	965	20	945
OTHERS	8,334	896	7,438	3,839	159	3,680	4,495	737	3,758
MIXED MADARIS									
TOTAL	825,807	342,278	483,529	393,889	159,322	234,567	431,918	182,956	248,962
NAZRA	450,366	197,658	252,708	227,857	97,955	129,902	222,509	99,703	122,806
HIFZ	207,886	68,638	139,248	86,536	24,021	62,515	121,350	44,617	76,733
IBTIDIA	74,086	34,229	39,857	41,356	19,673	21,683	32,730	14,556	18,174
MUTAWASTA	26,337	10,549	15,788	14,032	6,072	7,960	12,305	4,477	7,828
SANIA-AAMA	19,030	9,035	9,995	8,335	3,887	4,448	10,695	5,148	5,547
SANIA KHASA	12,249	5,765	6,484	4,415	1,925	2,490	7,834	3,840	3,994
AALIA	8,227	3,697	4,530	2,508	1,126	1,382	5,719	2,571	3,148
AALMIA	8,927	3,284	5,643	1,582	754	828	7,345	2,530	4,815
TAKHASSUS	1,475	542	933	314	127	187	1,161	415	746
OTHERS	17,224	8,881	8,343	6,954	3,782	3,172	10,270	5,099	5,171

TABLE 46 DEENI MADARIS BY AFFILIATION STATUS AND GENDER

PAKISTAN

(Number)

AFFILIATION STATUS	TOTAL MADARIS	GIRLS MADARIS	BOYS MADARIS	MIXED MADARIS
ALL AREAS				
TOTAL(A & B)	11,491	1,815	3,925	5,751
A. TOTAL (AFFILIATED)	7,948	1,249	2,817	3,882
AFFILIATED WITH WAFAQ	3,454	555	1,379	1,520
AFFILIATED WITH TANZEEM	2,654	439	833	1,382
AFFILIATED WITH RABTA	906	121	304	481
AFFILIATED WITH OTHER	934	134	301	499
B. TOTAL (NOT AFFILIATED)	3,543	566	1,108	1,869
RURAL AREAS				
TOTAL(A & B)	6,270	805	2,106	3,359
A. TOTAL (AFFILIATED)	4,105	520	1,446	2,139
AFFILIATED WITH WAFAQ	1,711	214	723	774
AFFILIATED WITH TANZEEM	1,353	183	392	778
AFFILIATED WITH RABTA	473	50	150	273
AFFILIATED WITH OTHER	568	73	181	314
B. TOTAL (NOT AFFILIATED)	2,165	285	660	1,220
URBAN AREAS				
TOTAL(A & B)	5,221	1,010	1,819	2,392
A. TOTAL (AFFILIATED)	3,843	729	1,371	1,743
AFFILIATED WITH WAFAQ	1,743	341	656	746
AFFILIATED WITH TANZEEM	1,301	256	441	604
AFFILIATED WITH RABTA	433	71	154	208
AFFILIATED WITH OTHER	366	61	120	185
B. TOTAL (NOT AFFILIATED)	1,378	281	448	649

TABLE 47 DEENI MADARIS BY RESIDENTIAL STATUS AND GENDER

PAKISTAN

(Number)

AFFILIATION STATUS	TOTAL MADARIS	GIRLS MADARIS	BOYS MADARIS	MIXED MADARIS
ALL AREAS				
TOTAL	11,491	1,815	3,925	5,751
RESIDENTIAL	1,812	274	772	766
NON-RESIDENTIAL	5,018	979	1,199	2,840
BOTH	4,661	562	1,954	2,145
RURAL AREAS				
TOTAL	6,270	805	2,106	3,359
RESIDENTIAL	948	110	396	442
NON-RESIDENTIAL	2,711	463	622	1,626
BOTH	2,611	232	1,088	1,291
URBAN AREAS				
TOTAL	5,221	1,010	1,819	2,392
RESIDENTIAL	864	164	376	324
NON-RESIDENTIAL	2,307	516	577	1,214
BOTH	2,050	330	866	854

TABLE 48 TEACHERS IN DEENI MADARIS BY ACADEMIC & PROFESSIONAL QUALIFICATION AND GENDER

PAKISTAN

(Number)

ACADEMIC QUALIFICATION/ GENDER	PROFESSIONAL QUALIFICATION OF TEACHERS				
	TOTAL	HIFZ	DARS-NAZAM	TAKHASUS	OTHERS
ALL AREAS					
TOTAL	55,210	24,273	20,906	3,099	6,932
BELOW MATRIC	23,807	13,558	7,411	777	2,061
MATRIC	15,004	6,277	6,116	654	1,957
INTERMEDIATE	6,535	2,265	2,657	419	1,194
GRADUATE	4,586	1,178	1,977	500	931
POST GRADUATE	4,660	850	2,473	621	716
M.PHIL	378	82	183	64	49
PHD	240	63	89	64	24
OTHER					
FEMALE	12,619	5,075	4,770	496	2,278
BELOW MATRIC	4,202	2,177	1,425	88	512
MATRIC	4,200	1,634	1,670	105	791
INTERMEDIATE	2,085	716	806	89	474
GRADUATE	1,227	351	440	104	332
POST GRADUATE	846	177	401	104	164
M.PHIL	54	20	24	5	5
PHD	5		4	1	
OTHER					
MALE	42,591	19,198	16,136	2,603	4,654
BELOW MATRIC	19,605	11,381	5,986	689	1,549
MATRIC	10,804	4,643	4,446	549	1,166
INTERMEDIATE	4,450	1,549	1,851	330	720
GRADUATE	3,359	827	1,537	396	599
POST GRADUATE	3,814	673	2,072	517	552
M.PHIL	324	62	159	59	44
PHD	235	63	85	63	24
OTHER					

**TABLE 48 TEACHERS IN DEENI MADARIS BY ACADEMIC & PROFESSIONAL
QUALIFICATION AND GENDER**

PAKISTAN

(Number)

ACADEMIC QUALIFICATION/ GENDER	PROFESSIONAL QUALIFICATION OF TEACHERS				
	TOTAL	HIFZ	DARS-NAZAM	TAKHASUS	OTHERS
RURAL AREAS					
TOTAL	23,741	10,172	8,882	1,298	3,389
BELOW MATRIC	11,186	6,314	3,386	377	1,109
MATRIC	6,555	2,508	2,769	328	950
INTERMEDIATE	2,485	686	1,057	176	566
GRADUATE	1,737	353	779	163	442
POST GRADUATE	1,553	250	795	212	296
M.PHIL	134	34	60	22	18
PHD	91	27	36	20	8
OTHER					
FEMALE	4,151	1,574	1,456	145	976
BELOW MATRIC	1,534	827	456	32	219
MATRIC	1,414	468	551	35	360
INTERMEDIATE	648	175	261	28	184
GRADUATE	374	86	109	21	158
POST GRADUATE	174	16	75	28	55
M.PHIL	6	2	4		
PHD	1			1	
OTHER					
MALE	19,590	8,598	7,426	1,153	2,413
BELOW MATRIC	9,652	5,487	2,930	345	890
MATRIC	5,141	2,040	2,218	293	590
INTERMEDIATE	1,837	511	796	148	382
GRADUATE	1,363	267	670	142	284
POST GRADUATE	1,379	234	720	184	241
M.PHIL	128	32	56	22	18
PHD	90	27	36	19	8
OTHER					

TABLE 48 TEACHERS IN DEENI MADARIS BY ACADEMIC & PROFESSIONAL QUALIFICATION AND GENDER

PAKISTAN

(Number)

ACADEMIC QUALIFICATION/ GENDER	PROFESSIONAL QUALIFICATION OF TEACHERS				
	TOTAL	HIFZ	DARS-NAZAM	TAKHASUS	OTHERS
URBAN AREAS					
TOTAL	31,469	14,101	12,024	1,801	3,543
BELOW MATRIC	12,621	7,244	4,025	400	952
MATRIC	8,449	3,769	3,347	326	1,007
INTERMEDIATE	4,050	1,579	1,600	243	628
GRADUATE	2,849	825	1,198	337	489
POST GRADUATE	3,107	600	1,678	409	420
M.PHIL	244	48	123	42	31
PHD	149	36	53	44	16
OTHER					
FEMALE	8,468	3,501	3,314	351	1,302
BELOW MATRIC	2,668	1,350	969	56	293
MATRIC	2,786	1,166	1,119	70	431
INTERMEDIATE	1,437	541	545	61	290
GRADUATE	853	265	331	83	174
POST GRADUATE	672	161	326	76	109
M.PHIL	48	18	20	5	5
PHD	4		4		
OTHER					
MALE	23,001	10,600	8,710	1,450	2,241
BELOW MATRIC	9,953	5,894	3,056	344	659
MATRIC	5,663	2,603	2,228	256	576
INTERMEDIATE	2,613	1,038	1,055	182	338
GRADUATE	1,996	560	867	254	315
POST GRADUATE	2,435	439	1,352	333	311
M.PHIL	196	30	103	37	26
PHD	145	36	49	44	16
OTHER					

TABLE 49 EXPENDITURE INCURRED IN EDUCATIONAL INSTITUTIONS (PRIVATE) BY LEVEL

PAKISTAN	ALL AREAS								(In Rupees)
	LEVEL	TOTAL	PAY/ALLOW TEACHING & NON TEACHING STAFF	REPAIR & MAINTENANCE OF MACHINERY AND EQUIPMENT	REPAIR & MAINTENANCE OF BUILDING	PURCHASE EQUIPMENT STORE AND STATIONERY	TRAVELLING POL/ TRANSPORT	UTILITIES	RENT OF BUILDING
TOTAL (A TO H)	35,914,012,702	21,063,555,241	669,096,277	1,259,689,762	4,896,986,081	423,817,190	2,094,625,559	2,446,923,778	3,059,318,814
A. GENERAL	28,590,554,038	17,099,746,570	474,193,772	889,704,513	4,543,366,493	294,550,756	1,490,807,958	2,112,086,310	1,686,097,666
PRE-PRIMARY	210,072,330	129,287,542	3,815,372	8,992,498	9,975,137	716,608	14,644,060	26,922,467	15,718,646
MOSQUE	12,432,431	7,925,508	201,250	2,178,885	385,348	8,100	559,890	733,450	440,000
PRIMARY	2,572,013,422	1,788,115,014	41,329,014	91,653,068	87,167,936	17,277,873	177,330,433	290,525,562	78,614,522
MIDDLE/ELEMENTARY	5,724,520,758	3,946,505,105	108,722,408	208,584,073	184,725,035	49,195,318	457,026,595	620,280,407	149,481,817
SECONDARY/HIGH	14,050,542,801	7,310,367,572	163,204,583	351,256,048	4,025,494,820	115,337,454	600,371,059	887,629,170	596,882,095
HIGHER SECONDARY	2,192,757,962	1,511,460,714	36,515,877	52,598,380	84,237,242	42,198,262	95,181,772	94,295,918	276,269,797
INTERMEDIATE COLLEGE	917,883,616	589,625,614	12,600,125	72,132,027	27,351,368	20,730,861	41,770,849	61,430,338	92,242,434
DEGREE COLLEGE	1,021,581,796	693,890,115	19,105,338	23,829,053	54,865,105	14,649,340	48,391,238	46,613,439	120,238,168
GENERAL UNIVERSITY	524,969,736	258,816,908	66,029,664	21,375,734	30,774,981	15,216,301	26,974,730	10,449,855	95,331,563
BRITISH SYSTEM	1,363,779,186	863,752,478	22,670,141	57,104,747	38,389,521	19,220,639	28,557,332	73,205,704	260,878,624
B. TECHNICAL/PROFESSIONAL	3,424,446,562	1,811,236,579	102,958,184	117,579,826	233,817,660	67,499,340	216,686,227	201,583,731	673,085,015
MEDICAL COLLEGE	367,393,200	172,082,408	8,976,970	14,774,234	10,557,382	9,241,557	15,085,630	14,623,874	122,051,145
MEDICAL UNIVERSITY	1,093,084	856,100	3,350	831	2,971	24,346	16,728	120,739	68,019
DENTAL COLLEGE UNIVERSITY	38,912,820	19,443,042	254,674	709,597	992,513	1,145,628	1,321,160	1,165,428	13,880,778
SCHOOL COLLEGE OF MEDICAL	12,307,743	6,633,533	819,290	76,200	686,460	38,080	869,730	2,642,700	541,750
SCHOOL COLLEGE OF NURSING	17,060,578	9,437,438	98,548	443,097	228,438	480,354	1,562,106	429,900	4,380,697
HOMEOPATHIC COLLEGE	165,274,009	113,329,397	25,223,101	2,273,807	2,142,817	586,047	5,218,944	8,943,860	7,556,036
TIBBIA COLLEGE	18,452,975	12,876,493	638,121	78,654	378,703	88,740	1,257,308	1,568,698	1,566,258
EDUCATION COLLEGE UNIVERS	115,094,700	68,583,331	1,760,683	3,388,604	4,249,043	5,114,205	7,398,629	5,534,480	19,065,725
HOME ECONOMIC COLLEGE	11,090,051	10,935,051			15,000		140,000		
BUSINESS MANAGEMENT C/U	318,563,913	157,875,756	22,452,369	3,502,079	17,374,030	7,903,306	20,406,156	27,918,679	61,131,538
COMMERCE COLLEGE	396,034,898	223,124,301	14,412,839	13,653,560	17,815,670	4,097,630	30,589,456	55,450,380	36,891,062
ENGINEERING COLLEGE UNIVE	584,798,177	251,572,333	7,603,454	7,590,702	74,370,212	9,132,832	45,782,145	6,445,003	182,301,496
IT COLLEGE UNIVERSITY	1,090,552,900	587,617,961	14,839,958	63,461,170	96,933,445	21,605,841	69,924,848	55,974,178	180,195,499
LAW COLLEGE UNIVERSITY	154,761,100	98,000,966	3,600,996	4,833,139	3,403,958	6,116,759	7,649,144	9,621,500	21,534,638
AGRICULTURE COLLEGE UNIVE	12,739,502	8,518,547	423,784	623,100	82,788	1,009,437	1,062,156	420,000	599,690
VETERINARY/ANIMAL SCIENCE	1,641,236	1,554,106			25,000		2,130		60,000
FINE ART COLLEGE	26,035,672	16,799,000	451,200	585,476	1,091,100	146,940	2,403,840	2,779,000	1,779,116
ACCOUNTANCY INSTITUTES	92,640,004	51,996,816	1,398,847	1,585,576	3,468,130	767,638	5,996,117	7,945,312	19,481,568
C. VOCATIONAL/POLYTECH	811,667,150	546,101,201	21,031,286	11,769,804	43,234,199	6,136,222	60,883,851	78,167,916	44,342,671
POLYTECHNIC INSTITUTES	149,855,867	92,281,124	3,544,646	3,874,819	12,575,674	1,500,133	9,839,186	10,539,584	15,700,701
MONOTECHNIC INSTITUTE	29,889,360	22,916,600	388,900	293,600	824,960	514,000	2,990,800	1,911,000	49,500
VOCATIONAL INSTITUTE	631,921,923	430,903,477	17,097,740	7,601,385	29,833,565	4,122,089	48,053,865	65,717,332	28,592,470
D. NFBC	61,055,455	47,911,568	101,853	1,851,250	2,483,850	576,625	2,451,236	4,286,300	1,392,773
E. DISTANCE EDUCATION	3,766,851	2,995,139	46,605	64,013	82,232	18,295	322,880	210,000	27,687
F. SPECIAL EDUCATION	105,999,365	68,394,268	2,099,656	699,462	2,099,688	14,109,008	4,828,718	3,294,100	10,474,465
G. DENNI NADARIS	2,723,533,797	1,388,827,467	66,885,777	222,511,484	66,376,163	20,480,180	303,728,581	37,082,214	617,641,931
H. OTHER N. E. C.	192,989,484	98,342,449	1,779,144	15,509,410	5,525,796	20,446,764	14,916,108	10,213,207	26,256,606

TABLE 49 EXPENDITURE INCURRED IN EDUCATIONAL INSTITUTIONS (PRIVATE) BY LEVEL

PAKISTAN	RURAL AREAS								(In Rupees)
	LEVEL	TOTAL	PAY/ALLOW TEACHING & NON TEACHING STAFF	REPAIR & MAINTENANCE OF MACHINERY AND EQUIPMENT	REPAIR & MAINTENANC OF BUILDING	PURCHASE EQUIPMENT STORE AND STATIONERY	TRAVELLING POL/ TRANSPORT	UTILITIES	
TOTAL (A TO H)	7,609,827,950	5,222,783,598	110,982,504	415,405,693	240,548,539	130,958,341	471,139,662	370,044,405	647,965,208
A. GENERAL	6,349,457,981	4,561,090,036	86,878,387	277,888,065	209,599,556	110,624,542	364,538,001	352,883,563	385,955,831
PRE-PRIMARY	18,879,987	15,195,578	284,500	356,815	493,070	29,100	541,264	1,107,010	872,650
MOSQUE	4,428,562	3,376,964	120,750	297,600	43,248	6,000	100,550	73,450	410,000
PRIMARY	837,725,364	655,001,093	8,804,441	32,107,438	26,241,045	6,025,890	35,525,079	54,745,829	19,274,549
MIDDLE/ELEMENTRY	2,186,587,343	1,593,324,773	25,477,976	80,947,218	73,883,679	21,168,804	194,134,409	152,523,040	45,127,444
SECONDRY/HIGH	1,781,823,198	1,330,681,490	25,755,170	70,040,826	54,624,182	40,779,795	73,907,750	109,250,856	76,783,129
HIGHER SECONDARY	491,438,970	309,636,212	7,934,225	14,969,081	16,009,621	23,027,101	26,188,070	14,598,222	79,076,438
INTERMEDIATE COLLEGE	231,200,411	111,386,894	2,451,634	49,042,119	7,034,062	3,947,303	10,299,278	6,407,546	40,631,575
DEGREE COLLEGE	164,887,037	123,681,346	2,243,315	9,587,943	4,083,574	3,059,291	5,078,934	4,207,006	12,945,628
GENERAL UNIVERSITY	249,435,640	139,136,640	10,430,000	5,576,000	19,811,000	8,060,000	13,686,000	939,000	51,797,000
BRITISH SYSTEM	383,051,469	279,669,046	3,376,376	14,963,025	7,376,075	4,521,258	5,076,667	9,031,604	59,037,418
B. TECHNICAL/PROFESSIONAL	101,260,526	43,698,987	3,513,915	7,625,674	4,564,302	5,399,163	8,816,839	5,865,622	21,776,024
MEDICAL COLLEGE	21,001,038	6,472,820	650,940	6,328,185	510,220	4,008,256	1,305,405	876,000	849,212
MEDICAL UNIVERSITY	203,885	96,100	1,684	831	2,638	24,346	9,528	739	68,019
DENTAL COLLEGE UNIVERSITY	216,300	210,000			5,000		1,300		
SCHOOL COLLEGE OF MEDICAL	1,379,500	624,000	50,000		51,500		168,000	286,000	200,000
SCHOOL COLLEGE OF NURSING									
HOMEOPATHIC COLLEGE	1,991,332	1,308,600	16,000	31,606	36,571	8,322	279,638	204,000	106,595
TIBBIA COLLEGE	573,600	480,000					21,600	72,000	
EDUCATION COLLEGE UNIVERS	372,000	300,000			12,000		60,000		
HOME ECONOMIC COLLEGE									
BUSINESS MANAGEMENT C/U	42,454,978	15,975,890	1,853,497	351,343	2,328,315	851,328	4,105,645	120,000	16,868,960
COMMERCE COLLEGE	4,476,712	2,196,812	238,000	116,000	548,000	6,000	349,900	987,000	35,000
ENGINEERING COLLEGE UNIVE	125	57			12	3	9	3	41
IT COLLEGE UNIVERSITY	17,056,224	8,559,002	553,224	410,559	679,656	413,285	2,137,229	3,105,900	1,197,369
LAW COLLEGE UNIVERSITY	6,429,596	4,846,600	150,570	357,150	248,390	62,623	159,455	213,980	390,828
AGRICULTURE COLLEGE UNIVERSITY									
VETERINARY/ANIMAL SCIENCE	1,641,236	1,554,106			25,000		2,130		60,000
FINE ART COLLEGE									
ACCOUNTANCY INSTITUTES	3,464,000	1,075,000		30,000	117,000	25,000	217,000		2,000,000
C. VOCATIONAL/POLYTECH	73,600,236	45,099,674	4,045,339	1,261,868	5,377,605	1,460,136	4,959,996	4,380,920	7,014,698
POLYTECHNIC INSTITUTES	22,465,304	11,692,015	907,560	345,948	1,362,262	620,306	1,427,648	541,000	5,568,565
MONOTECHNIC INSTITUTE	214,000	186,000	1,000				6,000	21,000	
VOCATIONAL INSTITUTE	50,920,932	33,221,659	3,136,779	915,920	4,015,343	839,830	3,526,348	3,818,920	1,446,133
D. NFBC	37,874,084	33,972,998	58,300	745,350	584,527	68,430	1,028,856	1,115,100	300,523
E. DISTANCE EDUCATION	63,000	63,000							
F. SPECIAL EDUCATION	29,261,594	17,588,189	601,832	29,370	173,570	7,317,981	870,670	516,000	2,163,982
G. DENNI NADARIS	1,007,886,485	512,432,752	15,729,231	127,547,466	19,966,189	6,072,369	90,666,398	4,954,300	230,517,780
H. OTHER N. E. C.	10,424,044	8,837,962	155,500	307,900	282,790	15,720	258,902	328,900	236,370

TABLE 49 EXPENDITURE INCURRED IN EDUCATIONAL INSTITUTIONS (PRIVATE) BY LEVEL

PAKISTAN	URBAN AREAS								(In Rupees)
	LEVEL	TOTAL	PAY/ALLOW TEACHING & NON TEACHING STAFF	REPAIR & MAINTENANC OF MACHINERY AND EQUIPMENT	REPAIR & MAINTENANC OF BUILDING	PURCHASE EQUIPMENT STORE AND STATIONERY	TRAVELLING POL/ TRANSPORT	UTILITIES	
TOTAL (A TO H)	28,304,184,752	15,840,771,643	558,113,773	844,284,069	4,656,437,542	292,858,849	1,623,485,897	2,076,879,373	2,411,353,606
A. GENERAL	22,241,096,057	12,538,656,534	387,315,385	611,816,448	4,333,766,937	183,926,214	1,126,269,957	1,759,202,747	1,300,141,835
PRE-PRIMARY	191,192,343	114,091,964	3,530,872	8,635,683	9,482,067	687,508	14,102,796	25,815,457	14,845,996
MOSQUE	8,003,869	4,548,544	80,500	1,881,285	342,100	2,100	459,340	660,000	30,000
PRIMARY	1,734,288,058	1,133,113,921	32,524,573	59,545,630	60,926,891	11,251,983	141,805,354	235,779,733	59,339,973
MIDDLE/ELEMENTRY	3,537,933,415	2,353,180,332	83,244,432	127,636,855	110,841,356	28,026,514	262,892,186	467,757,367	104,354,373
SECONDRY/HIGH	12,268,719,603	5,979,686,082	137,449,413	281,215,222	3,970,870,638	74,557,659	526,463,309	778,378,314	520,098,966
HIGHER SECONDARY	1,701,318,992	1,201,824,502	28,581,652	37,629,299	68,227,621	19,171,161	68,993,702	79,697,696	197,193,359
INTERMEDIATE COLLEGE	686,683,205	478,238,720	10,148,491	23,089,908	20,317,306	16,783,558	31,471,571	55,022,792	51,610,859
DEGREE COLLEGE	856,694,759	570,208,769	16,862,023	14,241,110	50,781,531	11,590,049	43,312,304	42,406,433	107,292,540
GENERAL UNIVERSITY	275,534,096	119,680,268	55,599,664	15,799,734	10,963,981	7,156,301	13,288,730	9,510,855	43,534,563
BRITISH SYSTEM	980,727,717	584,083,432	19,293,765	42,141,722	31,013,446	14,699,381	23,480,665	64,174,100	201,841,206
B. TECHNICAL/PROFESSIONAL	3,323,186,036	1,767,537,592	99,444,269	109,954,152	229,253,358	62,100,177	207,869,388	195,718,109	651,308,991
MEDICAL COLLEGE	346,392,162	165,609,588	8,326,030	8,446,049	10,047,162	5,233,301	13,780,225	13,747,874	121,201,933
MEDICAL UNIVERSITY	889,199	760,000	1,666		333		7,200	120,000	
DENTAL COLLEGE UNIVERSITY	38,696,520	19,233,042	254,674	709,597	987,513	1,145,628	1,319,860	1,165,428	13,880,778
SCHOOL COLLEGE OF MEDICAL	10,928,243	6,009,533	769,290	76,200	634,960	38,080	701,730	2,356,700	341,750
SCHOOL COLLEGE OF NURSING	17,060,578	9,437,438	98,548	443,097	228,438	480,354	1,562,106	429,900	4,380,697
HOMEOPATHIC COLLEGE	163,282,677	112,020,797	25,207,101	2,242,201	2,106,246	577,725	4,939,306	8,739,860	7,449,441
TIBBIA COLLEGE	17,879,375	12,396,493	638,121	78,654	378,703	88,740	1,235,708	1,496,698	1,566,258
EDUCATION COLLEGE UNIVERS	114,722,700	68,283,331	1,760,683	3,388,604	4,237,043	5,114,205	7,338,629	5,534,480	19,065,725
HOME ECONOMIC COLLEGE	11,090,051	10,935,051			15,000		140,000		
BUSINESS MANAGEMENT C/U	276,108,935	141,899,866	20,598,872	3,150,736	15,045,715	7,051,978	16,300,511	27,798,679	44,262,578
COMMERCE COLLEGE	391,558,186	220,927,489	14,174,839	13,537,560	17,267,670	4,091,630	30,239,556	54,463,380	36,856,062
ENGINEERING COLLEGE UNIVE	584,798,052	251,572,276	7,603,454	7,590,702	74,370,200	9,132,829	45,782,136	6,445,000	182,301,455
IT COLLEGE UNIVERSITY	1,073,496,676	579,058,959	14,286,734	63,050,611	96,253,789	21,192,556	67,787,619	52,868,278	178,998,130
LAW COLLEGE UNIVERSITY	148,331,504	93,154,366	3,450,426	4,475,989	3,155,568	6,054,136	7,489,689	9,407,520	21,143,810
AGRICULTURE COLLEGE UNIVE	12,739,502	8,518,547	423,784	623,100	82,788	1,009,437	1,062,156	420,000	599,690
VETERINARY/ANIMAL SCIENCE INST.									
FINE ART COLLEGE	26,035,672	16,799,000	451,200	585,476	1,091,100	146,940	2,403,840	2,779,000	1,779,116
ACCOUNTANCY INSTITUTES	89,176,004	50,921,816	1,398,847	1,555,576	3,351,130	742,638	5,779,117	7,945,312	17,481,568
C. VOCATIONAL/POLYTECH	738,066,914	501,001,527	16,985,947	10,507,936	37,856,594	4,676,086	55,923,855	73,786,996	37,327,973
POLYTECHNIC INSTITUTES	127,390,563	80,589,109	2,637,086	3,528,871	11,213,412	879,827	8,411,538	9,998,584	10,132,136
MONOTECHNIC INSTITUTE	29,675,360	22,730,600	387,900	293,600	824,960	514,000	2,984,800	1,890,000	49,500
VOCATIONAL INSTITUTE	581,000,991	397,681,818	13,960,961	6,685,465	25,818,222	3,282,259	44,527,517	61,898,412	27,146,337
D. NFBC	23,181,371	13,938,570	43,553	1,105,900	1,899,323	508,195	1,422,380	3,171,200	1,092,250
E. DISTANCE EDUCATION	3,703,851	2,932,139	46,605	64,013	82,232	18,295	322,880	210,000	27,687
F. SPECIAL EDUCATION	76,737,771	50,806,079	1,497,824	670,092	1,926,118	6,791,027	3,958,048	2,778,100	8,310,483
G. DENNI NADARIS	1,715,647,312	876,394,715	51,156,546	94,964,018	46,409,974	14,407,811	213,062,183	32,127,914	387,124,151
H. OTHER N. E. C.	182,565,440	89,504,487	1,623,644	15,201,510	5,243,006	20,431,044	14,657,206	9,884,307	26,020,236

TABLE 50 RECEIPTS IN EDUCATIONAL INSTITUTIONS (PRIVATE) BY LEVEL

PAKISTAN	ALL AREAS										(In Rupees)
	LEVEL	TOTAL	STUDENT FEES		STUDENT FUND	GOVT. GRANT		COMMUNITY DONATION		OTHER RECEIPT NEC	
			ADMISSION	TUTION		CASH	KIND	CASH	KIND		
TOTAL (A TO H)	37,544,579,944	3,623,128,334	27,841,651,565	618,096,868	1,251,468,119	118,608,560	2,349,346,982	372,821,937	1,369,457,579		
A. GENERAL	29,088,284,244	2,492,123,820	23,529,225,522	512,794,634	845,931,853	99,928,864	693,800,481	49,684,966	864,794,104		
PRE-PRIMARY	230,661,447	23,031,471	180,475,759	2,454,747	10,316,187	897,580	4,004,920	564,120	8,916,663		
MOSQUE	10,175,348	494,100	5,416,630	166,104	2,907,346	12,000	974,468	48,000	156,700		
PRIMARY	2,853,363,072	238,286,593	2,219,666,922	42,664,569	141,202,244	10,788,453	130,423,997	9,079,919	61,250,375		
MIDDLE/ELEMENTRY	6,674,163,843	575,609,686	5,606,568,385	96,428,321	130,246,647	7,549,998	140,879,330	14,160,240	102,721,236		
SECONDRY/HIGH	12,702,932,097	1,022,632,722	10,654,939,504	193,995,442	200,241,693	11,716,748	320,705,074	14,704,301	283,996,613		
HIGHER SECONDARY	2,470,951,320	198,834,381	1,883,370,594	68,721,022	138,793,402	2,000,000	40,396,250	3,877,240	134,958,431		
INTERMEDIATE COLLEGE	936,962,023	117,150,831	745,622,165	14,781,677	6,691,416	310,000	19,452,098	5,627,500	27,326,336		
DEGREE COLLEGE	1,026,081,682	124,356,798	688,486,863	15,273,848	82,142,909	52,325,085	33,554,188	1,573,646	28,368,345		
GENERAL UNIVERSITY	610,893,568	90,106,900	199,159,004	285,900	133,171,545	14,329,000	85,646		173,755,573		
BRITISH SYSTEM	1,572,099,844	101,620,338	1,345,519,696	78,023,004	218,464		3,324,510	50,000	43,343,832		
B. TECHNICAL/PROFESSIONAL	4,635,125,475	950,504,836	3,198,598,841	23,783,187	193,146,973	1,443,903	56,518,047	2,034,514	209,095,174		
MEDICAL COLLEGE	431,126,430	29,018,589	327,263,178		28,831				74,815,832		
MEDICAL UNIVERSITY	844,009,816	14,400,000	829,603,259						6,557		
DENTAL COLLEGE UNIVERSITY	39,581,925	11,141,401	28,224,224						216,300		
SCHOOL COLLEGE OF MEDICAL TEACHE	15,452,520	5,188,800	10,003,720	110,000					150,000		
SCHOOL COLLEGE OF NURSING	16,990,983	4,745,400	7,340,173				4,452,446	55,000	397,964		
HOMEOPATHIC COLLEGE	103,559,562	25,632,033	66,934,947	2,829,492	2,498,821		1,642,201		4,022,068		
TIBBIA COLLEGE	19,224,570	3,718,838	10,197,755	391,700	1,612,591		1,366,878	600,000	1,336,808		
EDUCATION COLLEGE UNIVERSITY	98,696,705	14,825,480	35,630,417	75,686	513,600		17,012,522	115,000	30,524,000		
HOME ECONOMIC COLLEGE	617,040	92,070	523,120	1,850							
BUSINESS MANAGEMENT C/U	475,749,389	133,974,122	295,659,294	1,292,740			16,607,100		28,216,133		
COMMERCE COLLEGE	494,769,107	69,558,778	394,823,907	9,110,624	6,032,812		6,702,100	965	8,539,921		
ENGINEERING COLLEGE UNIVERSITY	612,639,176	26,406,000	533,454,149	5,404,750	7,500,050		2,231,000		37,643,227		
IT COLLEGE UNIVERSITY	1,120,186,691	534,223,770	393,380,744	2,242,935	167,381,721	30,000	5,608,300	1,263,549	16,055,672		
LAW COLLEGE UNIVERSITY	197,082,512	46,963,355	142,115,653	2,105,500		1,413,903	895,500		3,588,601		
AGRICULTURE COLLEGE UNIVERSITY	10,802,148		2,800,000	180,510	7,558,547				263,091		
VETERINARY/ANIMAL SCIENCE INST.	136,000	9,000	123,000						4,000		
FINE ART COLLEGE	30,361,500	6,629,900	23,551,200	400					180,000		
ACCOUNTANCY INSTITUTES	124,139,401	23,977,300	96,970,101	37,000	20,000				3,135,000		
C. VOCATIONAL/POLYTECH	826,990,328	112,839,789	571,564,237	8,778,881	53,647,393	1,026,136	33,055,947	5,335,886	40,742,059		
POLYTECHNIC INSTITUTES	195,303,780	27,863,928	152,701,137	1,498,000	5,492,000		659,335		7,089,380		
MONOTECHNIC INSTITUTE	13,964,240	2,042,100	11,289,000	41,440	180,000		38,000		373,700		
VOCATIONAL INSTITUTE	617,722,308	82,933,761	407,574,100	7,239,441	47,975,393	1,026,136	32,358,612	5,335,886	33,278,979		
D. NFBC	48,559,579	633,869	10,318,714	1,549,781	10,555,292	922,952	16,682,968	976,320	6,919,683		
E. DISTANCE EDUCATION	4,698,851	110,100	4,039,664		24,000		12,000		513,087		
F. SPECIAL EDUCATION	88,336,224	893,110	29,344,548	1,653,834	19,748,491	4,249,609	22,524,334	3,849,622	6,072,676		
G. DENNI NADARIS	2,650,288,401	61,080,741	315,449,630	68,292,597	125,192,241	10,811,146	1,520,351,882	310,602,183	238,507,981		
H. OTHER N. E. C.	202,296,842	4,942,069	183,110,409	1,243,954	3,221,876	225,950	6,401,323	338,446	2,812,815		

TABLE 50 RECEIPTS IN EDUCATIONAL INSTITUTIONS (PRIVATE) BY LEVEL

PAKISTAN		RURAL AREAS							(In Rupees)	
LEVEL	TOTAL	STUDENT FEES		STUDENT FUND	GOVT. GRANT		COMMUNITY DONATION		OTHER RECEIPT NEC	
		ADMISSION	TUTION		CASH	KIND	CASH	KIND		
TOTAL (A TO H)	8,151,754,767	532,667,659	5,702,026,813	121,717,268	378,177,031	16,042,393	844,452,447	155,936,528	400,734,628	
A. GENERAL	6,933,982,269	487,483,757	5,486,624,656	104,337,261	303,097,295	8,069,294	236,610,128	19,159,164	288,600,714	
PRE-PRIMARY	18,043,324	1,364,014	10,292,115	582,552	3,224,248	197,580	1,837,570	254,520	290,725	
MOSQUE	3,662,662	77,500	1,497,040	7,204	1,328,410	12,000	600,308	33,000	107,200	
PRIMARY	910,948,820	65,759,855	686,723,451	12,497,521	49,619,235	1,655,354	65,227,319	5,561,568	23,904,517	
MIDDLE/ELEMENTRY	2,424,121,553	164,890,896	2,047,179,735	33,149,612	61,020,664	2,968,920	67,159,089	6,546,896	41,205,741	
SECONDRY/HIGH	2,082,872,865	152,299,859	1,709,944,160	41,538,454	59,417,427	3,015,440	68,578,881	2,725,180	45,353,464	
HIGHER SECONDARY	532,311,032	45,239,821	413,906,711	8,624,022	22,393,231		16,763,882	2,988,000	22,395,365	
INTERMEDIATE COLLEGE	199,143,646	15,341,329	171,678,568	479,120	3,762,616	150,000	3,258,690	790,000	3,683,323	
DEGREE COLLEGE	149,960,800	7,669,550	122,634,924	4,129,597	243,000	70,000	13,169,389	260,000	1,784,340	
GENERAL UNIVERSITY	269,697,600	17,463,000	10,934,600		102,000,000				139,300,000	
BRITISH SYSTEM	343,219,967	17,377,933	311,833,352	3,329,179	88,464		15,000		10,576,039	
B. TECHNICAL/PROFESSIONAL	153,771,392	17,393,905	98,895,429	235,000	395,862	30,000	15,306,950		21,514,246	
MEDICAL COLLEGE	56,120,000	5,600,000	50,520,000							
MEDICAL UNIVERSITY	169,816		163,259						6,557	
DENTAL COLLEGE UNIVERSITY	227,960	1,000	10,660						216,300	
SCHOOL COLLEGE OF MEDICAL TEACHE	1,659,000	176,000	1,483,000							
SCHOOL COLLEGE OF NURSING										
HOMEOPATHIC COLLEGE	4,169,000	672,000	3,409,000		18,000				70,000	
TIBBIA COLLEGE	505,400	85,000	420,400							
EDUCATION COLLEGE UNIVERSITY	480,000	300,000	180,000							
HOME ECONOMIC COLLEGE										
BUSINESS MANAGEMENT C/U	62,280,936	4,821,000	27,164,019				11,418,550		18,877,367	
COMMERCE COLLEGE	6,620,762	614,650	5,530,300	108,000	367,812					
ENGINEERING COLLEGE UNIVERSITY	113		61		50				2	
IT COLLEGE UNIVERSITY	12,617,405	2,703,255	5,325,730	120,000	10,000	30,000	3,888,400		540,020	
LAW COLLEGE UNIVERSITY	6,978,000	2,412,000	4,566,000							
AGRICULTURE COLLEGE UNIVERSITY										
VETERINARY/ANIMAL SCIENCE INST.	136,000	9,000	123,000						4,000	
FINE ART COLLEGE										
ACCOUNTANCY INSTITUTES	1,807,000			7,000					1,800,000	
C. VOCATIONAL/POLYTECH	81,419,026	15,354,325	44,767,659	1,274,340	5,823,971	381,136	7,448,133	289,740	6,079,722	
POLYTECHNIC INSTITUTES	26,084,185	11,565,010	12,080,045	27,000			123,000		2,289,130	
MONOTECHNIC INSTITUTE	45,600		27,600				18,000			
VOCATIONAL INSTITUTE	55,289,241	3,789,315	32,660,014	1,247,340	5,823,971	381,136	7,307,133	289,740	3,790,592	
D. NFBC	26,490,636	191,617	3,109,376	875,998	7,480,312	781,672	11,268,328	666,020	2,117,313	
E. DISTANCE EDUCATION	47,400	600	10,800		24,000		12,000			
F. SPECIAL EDUCATION	7,274,774	12,000	4,157,000	56,700	484,000		903,274	103,817	1,557,983	
G. DENNI NADARIS	940,445,596	11,704,785	62,038,227	14,829,735	58,690,065	6,554,341	570,623,054	135,629,199	80,376,190	
H. OTHER N. E. C.	8,323,674	526,670	2,423,666	108,234	2,181,526	225,950	2,280,580	88,588	488,460	

TABLE 50 RECEIPTS IN EDUCATIONAL INSTITUTIONS (PRIVATE) BY LEVEL

PAKISTAN		URBAN AREAS								(In Rupees)
LEVEL	TOTAL	STUDENT FEES		STUDENT FUND	GOVT. GRANT		COMMUNITY DONATION		OTHER RECEIPT NEC	
		ADMISSION	TUTION		CASH	KIND	CASH	KIND		
TOTAL (A TO H)	29,392,825,177	3,090,460,675	22,139,624,752	496,379,600	873,291,088	102,566,167	1,504,894,535	216,885,409	968,722,951	
A. GENERAL	22,154,301,975	2,004,640,063	18,042,600,866	408,457,373	542,834,558	91,859,570	457,190,353	30,525,802	576,193,390	
PRE-PRIMARY	212,618,123	21,667,457	170,183,644	1,872,195	7,091,939	700,000	2,167,350	309,600	8,625,938	
MOSQUE	6,512,686	416,600	3,919,590	158,900	1,578,936		374,160	15,000	49,500	
PRIMARY	1,942,414,252	172,526,738	1,532,943,471	30,167,048	91,583,009	9,133,099	65,196,678	3,518,351	37,345,858	
MIDDLE/ELEMENTRY	4,250,042,290	410,718,790	3,559,388,650	63,278,709	69,225,983	4,581,078	73,720,241	7,613,344	61,515,495	
SECONDRY/HIGH	10,620,059,232	870,332,863	8,944,995,344	152,456,988	140,824,266	8,701,308	252,126,193	11,979,121	238,643,149	
HIGHER SECONDARY	1,938,640,288	153,594,560	1,469,463,883	60,097,000	116,400,171	2,000,000	23,632,368	889,240	112,563,066	
INTERMEDIATE COLLEGE	737,818,377	101,809,502	573,943,597	14,302,557	2,928,800	160,000	16,193,408	4,837,500	23,643,013	
DEGREE COLLEGE	876,120,882	116,687,248	565,851,939	11,144,251	81,899,909	52,255,085	20,384,799	1,313,646	26,584,005	
GENERAL UNIVERSITY	341,195,968	72,643,900	188,224,404	285,900	31,171,545	14,329,000	85,646		34,455,573	
BRITISH SYSTEM	1,228,879,877	84,242,405	1,033,686,344	74,693,825	130,000		3,309,510	50,000	32,767,793	
B. TECHNICAL/PROFESSIONAL	4,481,354,083	933,110,931	3,099,703,412	23,548,187	192,751,111	1,413,903	41,211,097	2,034,514	187,580,928	
MEDICAL COLLEGE	375,006,430	23,418,589	276,743,178		28,831				74,815,832	
MEDICAL UNIVERSITY	843,840,000	14,400,000	829,440,000							
DENTAL COLLEGE UNIVERSITY	39,353,965	11,140,401	28,213,564							
SCHOOL COLLEGE OF MEDICAL TEACHE	13,793,520	5,012,800	8,520,720	110,000					150,000	
SCHOOL COLLEGE OF NURSING	16,990,983	4,745,400	7,340,173				4,452,446	55,000	397,964	
HOMEOPATHIC COLLEGE	99,390,562	24,960,033	63,525,947	2,829,492	2,480,821		1,642,201		3,952,068	
TIBBIA COLLEGE	18,719,170	3,633,838	9,777,355	391,700	1,612,591		1,366,878	600,000	1,336,808	
EDUCATION COLLEGE UNIVERSITY	98,216,705	14,525,480	35,450,417	75,686	513,600		17,012,522	115,000	30,524,000	
HOME ECONOMIC COLLEGE	617,040	92,070	523,120	1,850						
BUSINESS MANAGEMENT C/U	413,468,453	129,153,122	268,495,275	1,292,740			5,188,550		9,338,766	
COMMERCE COLLEGE	488,148,345	68,944,128	389,293,607	9,002,624	5,665,000		6,702,100	965	8,539,921	
ENGINEERING COLLEGE UNIVERSITY	612,639,063	26,406,000	533,454,088	5,404,750	7,500,000		2,231,000		37,643,225	
IT COLLEGE UNIVERSITY	1,107,569,286	531,520,515	388,055,014	2,122,935	167,371,721		1,719,900	1,263,549	15,515,652	
LAW COLLEGE UNIVERSITY	190,104,512	44,551,355	137,549,653	2,105,500		1,413,903	895,500		3,588,601	
AGRICULTURE COLLEGE UNIVERSITY	10,802,148		2,800,000	180,510	7,558,547				263,091	
VETERINARY/ANIMAL SCIENCE INST.										
FINE ART COLLEGE	30,361,500	6,629,900	23,551,200	400					180,000	
ACCOUNTANCY INSTITUTES	122,332,401	23,977,300	96,970,101	30,000	20,000				1,335,000	
C. VOCATIONAL/POLYTECH	745,571,302	97,485,464	526,796,578	7,504,541	47,823,422	645,000	25,607,814	5,046,146	34,662,337	
POLYTECHNIC INSTITUTES	169,219,595	16,298,918	140,621,092	1,471,000	5,492,000		536,335		4,800,250	
MONOTECHNIC INSTITUTE	13,918,640	2,042,100	11,261,400	41,440	180,000		20,000		373,700	
VOCATIONAL INSTITUTE	562,433,067	79,144,446	374,914,086	5,992,101	42,151,422	645,000	25,051,479	5,046,146	29,488,387	
D. NFBC	22,068,943	442,252	7,209,338	673,783	3,074,980	141,280	5,414,640	310,300	4,802,370	
E. DISTANCE EDUCATION	4,651,451	109,500	4,028,864						513,087	
F. SPECIAL EDUCATION	81,061,450	881,110	25,187,548	1,597,134	19,264,491	4,249,609	21,621,060	3,745,805	4,514,693	
G. DENNI NADARIS	1,709,842,805	49,375,956	253,411,403	53,462,862	66,502,176	4,256,805	949,728,828	174,972,984	158,131,791	
H. OTHER N. E. C.	193,973,168	4,415,399	180,686,743	1,135,720	1,040,350		4,120,743	249,858	2,324,355	