

SUMMARY FINDINGS

- Economic Census was conducted in the Country during April, 2001 to December, 2003. The census covered 26,144 Enumeration Blocks in urban areas and 45,817 Villages in the rural areas of the four Provinces and Federal Capital, Islamabad excluding FATA and the restricted areas. The FATA was excluded due to prevailing unrest situation therein. It covered 3.249 million Establishments / Households where any economic activity was being carried out during the time of enumeration.
- Of the total establishments, 2.088 million were in Punjab, 0.586 million in Sindh, 0.481 million in NWFP, 0.074 million in Balochistan and 0.020 million in Islamabad.
- The Economic Census covered 0.183 million Household Establishment, where as per definition any type of economic activity was in progress at the time of enumeration. It is 5.6 percent of the total Establishments.
- Establishments other than Households covered in the census were 3.066 million.
- Of the total Establishments covered, 2.958 million or 91 percent provided all required information.
- 1.439 million (44%) of the total Establishments were in rural areas and 1.810 million (56%) were in urban areas.
- 0.158 million Household Establishments were in rural areas which comprise 86 percent of the total Household Establishments in the Country whereas, 0.026 million Households Establishments were reported in urban areas,
- Slightly more than 34 thousand establishments were either closed, refused to provide information or could not be contacted during the field enumeration, which comprise about one percent of the total establishments covered in the census.
- A total of 0.257 million or about 8 percent of the establishments did not provide the complete information, hence dropped from the analysis / tabulation, those did not provided complete information, includes Federal / Provincial Government, Local Government Departments, Public Sector, Corporations, Banks, Insurance Companies, Government Educational and Health Institutions, some NGOs and Large Private Industries.
- 1.567 million or 53 percent of the total establishments were in Wholesale and Retail Trade, Restaurants and Hotels Sector. 0.583 million or about 20 percent Manufacturing Sector, 0.650 million or 22 percent in Community, Social and Personal Services Sector.

- Among the households establishments slightly over 66 percent or 0.117 million household establishments were engaged in manufacturing activities, about 9 percent in Agriculture (Poultry Farming, Fish Farming and Livestock) and about 21 percent in Community Services and Personal Services Sectors and about 4 percent engaged in Wholesale Retail Trade, Hotels and Restaurants Sector.
- Of the total 0.583 million manufacturing establishments covered in Economic Census, 0.399 million were in the Punjab, which shared 68 percent of the total manufacturing industries, 0.081 million in Sindh, 0.093 million in NWFP about 8 thousand in Balochistan and slightly over 2 thousand in Islamabad.
- 2.851 million Establishments were such which employed 1-5 persons, whereas, 0.079 million have employment size of 6-10 persons, about 26 thousand establishments with 11-50 employed persons and 1617 establishments with 51 or above employed persons.
- 0.531 million manufacturing establishments having employment size between 1-5, about 39 thousand with employment size of 6-10 persons and slightly over 12 thousand manufacturing establishments having 11-50 employed persons and 1122 having 51 or more employed persons.
- 1.55 million establishments out of total or 99 percent of the Wholesale Retail, Trade, Hotel and Restaurants establishments sector having employment size of 1-5 persons, similarly 0.625 million (95%) of the establishments in Community Social and Personnel Services Sectors also having employment size 1-5 persons.
- About 2.860 million establishments (97%) of the total establishments covered were owned by the individuals.
- Almost 68 percent of the manufacturing establishments in the households were engaged in Textile Wearing, Apparel and Leather Industries.
- The Census reveals that 2.958 million establishments had employed 6.580 million persons, of these 0.456 million were female, which is about 7 percent of the total employment.
- Among the females, 15 percent were Self-employed / Proprietor or Partners and 30 percent were unpaid family helpers; the remaining 55 percent were paid employees.
- Out of total employment, about 5 percent were employed in household establishments and among the 0.339 million persons employed in household establishments 46 percent were the females.
- About 58 percent of the establishments were in rented Buildings, whereas 32 percent in its own buildings.

- According to the Economic Census there were 1.395 million retail shops of all types and about 89 thousand were the Wholesale Establishments / Shops in the Country.
- There were 0.141 million hotels and restaurants i.e. one hotel / restaurants for 1073 persons.
- The Economic Census listed 50506 private educational / training institutions of all type in the Country, in addition to this 1148 Deeni Madarsas were also listed in the census.
- The census also listed 96,430 private health establishments of all type, it includes hospitals, dispensaries, clinics, hakims, homeopaths and others providing health care services in private sector.
- Census also listed 128,333 Tailoring Shops i.e. one shop for 1182 persons.
- According to the census there were 97,918 Barber Shops in the Country i.e. one Barber Shop for 1545 persons.

CHAPTER1

HISTORICAL BACKGROUND

Economic Census is the major source of statistics on economic activities in the country. It is essential for developing a sample frame for conducting various economic surveys and to develop directories of large and small scale manufacturing establishments, cinemas, hotels, real estate agents etc. The economy of Pakistan has under gone enormous changes during the past two decades. A large number of new economic enterprises have emerged, whereas, many establishments have ceased to exist. In order to know true picture of the economy, it is imperative to conduct economic census covering all establishments and households economic activities whether running with or without any profit / gain. It was therefore decided in the 5th meeting of the National Statistical Council held on 3rd August, 1998 that there is a need for carrying out economic census, surveys and research studies for improvement of national accounts statistics due to changing economic scenarios. The National Statistical Council therefore directed the Federal Bureau of Statistics to conduct an economic census and other surveys / research studies. The census provides upto-date database for all such activities and will help to develop the sampling frame for conducting various surveys. This will play an important role in the improvement of national accounts statistics and will also be useful to replace the base year due on 2005-06 for estimation of various economic indices.

The comprehensive data base or to say sampling frame developed from the census data will enable FBS to conduct a large number of economic surveys such as Large Scale Manufacturing Industries (LSMI) Survey, Small & Household Manufacturing Industries (SHMI) Survey, Distributive Trade (Whole Sale, Retail Trade, Hotel & restaurants etc) Survey, Services (Business, Communication, Social & Personal Services) Survey, etc. Following additional benefits will also accrue with the completion of the census.

- a) Updation of urban sampling frames.
- b) Field operation strengthened, accelerated and enhanced the experience of the field staff in addition.
- c) Various Government agencies will also use the census information for framing economic policies.

The Economic Census has been planned to be conducted from April, 2001 to December, 2003 throughout Pakistan, 26,144 enumeration blocks in urban areas and 45,817 villages in rural areas excluding FATA have been covered. About 1388 enumerators had remained engaged to carry out the census, which includes 1088 contract and 300 regular enumerators working in Regional / Field offices of FBS. The first three years of census devoted for listing of all establishments and households enumeration of all establishments and households engaged in any kind of economic activity, editing / coding and data entry. All sectors of economy and households economic activities have been covered in the census. Information on (a) employment size, (b) value of inputs, (c) value of output and (d) value of fixed assets have been collected for all economic activities, editing, coding and processing, tabulation and printing of reports and directories are planned to be carried out.

Main features of the census are detailed below: -

| | |
|--|---|
| <i>Design:</i> | Complete coverage of all establishments and household economic activities throughout the country (excluding agriculture). |
| <i>Method of Data collection:</i> | Interview approach through enumerators. |
| <i>Field Operation:</i> | April, 2001 – December, 2003 |

OBJECTIVES

The main objectives of the Economic Census are as under: -

- i. To develop comprehensive sampling frame to conduct a large number of economic surveys for national accounts such as Large Scale Manufacturing Industries (LSMI), Small & Household Manufacturing Industries, Distributive Trade Survey (Whole Sale, Retail Trade, Hotels & Restaurants etc.), (Business, Communication, Social & Personal Services) Services Survey.
- ii. To be used as benchmark for the preparation of future projections with regard to the number of establishments by type of economic activity and employment size.
- iii. To find out the value of goods, services produced, employment and employment cost, value of inputs, fuel & electricity, taxes paid and improvements made in the fixed assets of the establishments/households engaged in any type of non-agricultural economic activity.
- iv. To prepare directories of establishments engaged in manufacturing activities, storage, warehouses, real-estate agents, brick kilns, hotels, restaurants, security agencies, advertising firms, cinemas, finance & insurance and non-profit institutions etc. These directories will be used as sampling frames for conducting sample surveys in the subsequent years.

SCOPE AND COVERAGE

All Enumeration Blocks in the urban areas and villages in the rural areas in the country engaged in any kind of economic activity on regular, casual, seasonal and adhoc basis during the reference period i.e. 1999-2000 have been enumerated. However, census operation could not be undertaken in FATA due to prevailing unrest situation in these areas after Afghan war. About 1388 field enumerators were engaged to carry out the field enumeration in the entire country. The Economic Census was conducted under General Statistics Act-1975, which ensures the confidentiality of the data collected through Economic Census.

FRAME

Economic Census covered all household units, small and large establishments, which were engaged in different sectors of the economy such as mining and quarrying; manufacturing; electricity, gas and water, constructions, wholesale and retail trade, hotels and restaurants, transport, storage and communications, finance, insurance, real-estate and business services, community, social and personal services etc. In agriculture sector, poultry farming, fish farming and live stock farming which were functioning on commercial basis have been covered.

The Federal Bureau of Statistics has its own urban area frame in which all cities / towns have been divided into small compact area called Enumeration Block each comprising of approximately 200 to 300 households each. An Enumeration Block is demarcated physically by a map and its description is given on the prescribed proformae. Similarly, the list of Mouzas / Dehs / Villages published in the District Census Reports prepared by the Population Census Organization (PCO) at the time of 1998 Population Census was used as area/list frame for holding census in rural areas of the country.

The province-wise coverage by urban and rural areas of the country is as under: -

Table-A
PROVINCE-WISE COVERAGE OF ECONOMIC CENSUS

| Area | Rural | | | Urban | | | Total No. of filled-in schedules | |
|--------------------|-----------------|---------------------|--------------|---------------------------|---------------------|--------------|----------------------------------|--------------|
| | No. of Villages | Filled-in schedules | | No. of Enumeration Blocks | Filled-in Schedules | | No. | % |
| | | No. | % | | No. | % | | |
| Punjab | 25,955 | 982,455 | 68.3 | 14,538 | 1,105,949 | 61.1 | 2,088,404 | 64.3 |
| Sindh | 6,771 | 145,579 | 10.1 | 8,923 | 440,863 | 24.4 | 586,442 | 18.0 |
| N.W.F.P | 7,302 | 279,240 | 19.4 | 1,890 | 201,245 | 11.1 | 480,485 | 14.8 |
| Balochistan | 5,657 | 26,008 | 1.8 | 469 | 47,803 | 2.6 | 73,811 | 2.3 |
| Islamabad | 132 | 6,061 | 0.4 | 324 | 14,279 | 0.8 | 20,340 | 0.6 |
| Total | 45,817 | 1,439,343 | 100.0 | 26,144 | 1,810,139 | 100.0 | 3,249,482 | 100.0 |

OUT OF SCOPE

For operational reasons, mobile units, such as taxi, rickshaw and tonga operators, hawkers, peddlers, cobblers, street vendors other small businesses without a permanent identifiable location and mines out side the boundaries of villages / blocks were not covered / enumerated in the census.

CONCEPT & DEFINATIONS

Structure

A structure is a separate building, which either has open space on all four sides or is separated from other buildings by dividing walls. A structure may consist of:

- One or more dwelling units or
- One or more non-dwelling units or
- A combination of one or more dwelling units and non-dwelling units. Examples of structures are a building, house, hut (Jhuggi), mill, factory, godown, shed etc. boat(s) and tent(s) used as dwelling and or non-dwelling purposes which are immobile for practical purposes were considered structure (s).

Establishment

An establishment is an economic unit under single ownership or control, viz: under a single legal entity, which produces goods or services. It is generally a single physical location and is engaged in one or predominantly one type of economic activity. Examples of an establishment are a factory, a retail store, an office, a bank etc. The kind of activity unit, although different from the establishment, for this census is treated as establishment. Unlike the establishment, the kind of activity unit is not restricted in respect of the geographical area in which the given type of activity is carried out by a single legal entity. In cases such as construction, transportation and communication, a single legal entity will carry out the same kind of activity over a wide geographic area.

Household

Household may engage in any kind of activity not merely for consumption. When individual members of household engage in economic activity, they are treated as acting on behalf of the household. This includes all activities of producing goods and services for sale or barter in the market. Household (s) can be engaged in any kind of activity e.g. agriculture, manufacturing, construction, retail trade, or production of other kind of services education, medical care, launders, hair cutters, beauticians, carpenters and shoe repairers etc.

Corporate Establishments

A corporation (corporate establishments) is an entity created by process of law for the purpose of producing goods or services for the market and that may be a source of profit or financial gain for its owner(s). It is collectively owned by shareholders who have the authority to appoint Directors responsible for its general management. These can be described by different names e.g. corporations; incorporated enterprises, public limited companies, limited liability company / partnership etc. Corporations can be financial establishments or non-financial establishments.

Government (Federal/Provincial/ Semi-Government Institutions)

The Government comprises all units of Central and Provincial Governments, Local Bodies and Social Security Fund. This sector does not include public sector corporations and quasi corporations even when all the equity is owned by Government units.

Shops/Establishments

All shops/establishments taking part in the service (such as launders, barbers etc.) and trading (such as grocers, meat, clothing and fruit shops etc.) activities will be covered here.

Non-Profit Institutions (NPI)

Non-Profit Institutions are legal or social entities created for the purpose of producing goods and services, whose status does not permit them to be a source of income, profit or financial gain for the units that establish, control or finance them. NPIs can be market and non-market producers. They can charge for the goods and services produced equivalent to the cost of their production. NPIs can be serving to (i) Household (ii) Business and (iii) Government.

METHODOLOGY

Federal Bureau of Statistics is a national statistical organization responsible for collecting, processing, compilation and dissemination of statistics. It has thirty four (34) Regional/Field Offices located all over the country. These offices are equipped and manned with regular and trained field staff for collection of data through censuses/surveys.

The data of Economic Census was collected by direct interview method by field staff of FBS from all urban and rural areas of country. Military restricted areas, FATA and services out side the boundaries of villages / blocks were excluded from the scope of the census. The enumeration was undertaken block to block in urban areas and village to village in case of rural areas. Before starting field operation all the field enumerators were provided training on the questionnaire of E.C. The questionnaire was tested in the field for possible errors and difficulties faced by the field staff, which discussed in the wrap up session and remedial measures were taken accordingly for smooth data collection. All out efforts were made to observe both coverage and quality of data.

Field operations of Economic Census were carried out in three stages. In the first stage, urban area frame was updated due to rapid expansion in the urban areas. A large number of rural areas have also been urbanized due to which it was felt necessary to form enumeration blocks in these areas for accurate coverage of economic activities. More-over, the existing enumeration blocks were split up into parts due to an increase in households / establishments in these areas.

In the 2nd stage, the listing of all households and establishments within the Enumeration Block were carried out before actual enumeration of targeted households / establishments. In the listing procedure, it was ensured that no household / establishment within enumeration block is left out.

In the 3rd stage all households where any kind of economic activity is being carried out and establishments that were functioning during the reference period were covered and a questionnaire designed for Economic Census was filled-in for those households / establishments.

QUESTIONNAIRE / MANUAL & TABULATION PLAN / MONITORING /

DEPARTMENTAL COMMITTEES

The Economic Census questionnaire was finalized in consultation with the Ministry of Industries and Production, Central Board of Revenue and National Data Base and Registration Authority (NADRA) for taking care of their data requirements (appendix-I). The Chairmen of the leading Chambers of Commerce and Industries of all the four provinces were also consulted before launching the census operation to take them into confidence and to give assurance that the census data will a no way be a counter check or substitute of the tax survey. They were further assured that data will not be used except statistical purposes.

Monitoring Committees from Statistics Division. Population Census Organization (PCO) and Agriculture Census Organization (ACO) were also formed for assessing the quality and coverage of data collected by making field visits as well as to recommend the action for boosting up progress of the census.

Senior Officers from field and headquarters also made frequent visits to solve field problems and seek cooperation of the problematic establishments regarding the objectives and importance of the census.

DATA PROCESSING AND EDITING

Soon after data collection, the supervisors in the respective Regional/Field Offices manually reviewed the filled-in questionnaires and necessary corrections, omissions and clarifications were sought at the spot, if any. The filled-in schedules were also checked for completeness, consistency and were referred back to the respective field offices for correction where need arised. The filled-in schedules were edited and coded at headquarter by the trained staff deployed in the subject matter section.

During data entry process, further editing of computer identified errors by applying computer edit checks, data ranges in numerical values were done to eliminate erroneous data as a result of mistakes made during coding. The census record were edited and corrected through a series of computer processing stages.

LIMITATIONS:

Initially the Economic Census was to be undertaken during April, 2000 to March, 2002. However, due to the reasons mentioned below, the census could not be started in time and hence lagged behind the schedule:

- Finalization of census questionnaire was delayed due to consultation with the Ministry of Industries & Production, Central Board of Revenue and National Database & Registration Authority (NADRA) as per directive of the ECNEC.
- The enumeration work was delayed as fallout of the tax survey conducted by CBR. The Minister had therefore, directed Statistics Division / FBS to first hold meeting with the leading Chambers of Commerce & Industry and take them into confidence with the assurance that the census will in no way be a counter check or substitute of the Tax Survey. This delayed the field operations by almost one year starting from April, 2001 instead of April, 2000 in the light of discussions with the Chamber of Commerce and Industry, the census was first started in rural areas, small towns and then cities.
- It was generally observed that people were hesitant to provide information on financial aspects asked for in the questionnaire due to fear of imposition of taxes etc. Especially, some of the big industries / organizations totally refused to provide information, similarly the households in urban areas had also not informed about the economic activity in their households.

CHAPTER 2

BRIEF ANALYSIS OF ECONOMIC CENSUS DATA

The economic census was conducted first time in the country during Mid April, 2001 to 1st week of January, 2004 i.e. the field enumeration took almost 32 months to cover the whole country. Before actual enumeration work the listing for each village households in the rural areas and enumeration blocks in urban areas both residential and commercial were updated. The potential households were listed where any economic activity was found, in all 45,817 villages in rural areas and 26,144 blocks in urban areas were covered, excluding FATA and restricted areas. All households and establishments engaged in any kind of economic activity were enumerated as per definition of United Nations System of National Accounts 1993 and Balance of Payments. “*Economic census takes care of all the production of economic goods and services produced by households or establishments and trade activities during the reference year*”. It includes production and processing of primary, intermediate and final products for market (or barter) and services rendered for others. For operational reasons, highly mobile units, such as taxi, rickshaws and tonga operators; hawkers, peddlers, cobblers, street vendors; and other small businesses without a permanent identifiable location were excluded from the census.

The census covered 3,249,482 establishments / households all over the country excluding FATA. The figure below presents the province-wise share of coverage of establishments.

Fig.1

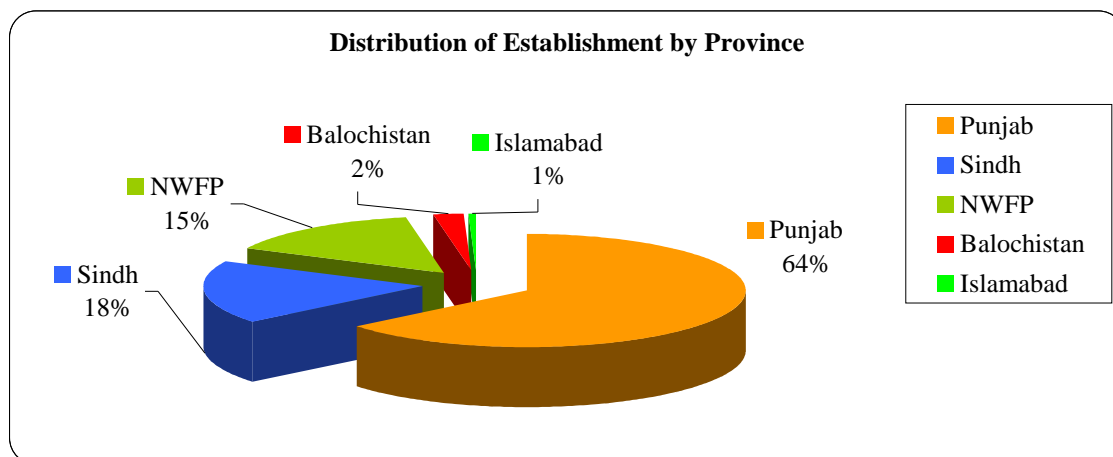

2.1 Status of Coverage.

Of total establishments, 94.4 percent were establishments other than households and 5.6 percent were households engaged in any type of economic activity. Area wise analysis indicates that, of the total establishments, 44.3 percent were in the rural areas and 55.7 percent in urban areas.

Among the 1,439,343 establishments in rural areas 157,552 were the households establishments constitute about 11 percent of the total establishment in rural areas, the share of households establishments in urban areas was very low i.e. only 1.4 percent of the total establishments of the urban areas, the low share may be due to the reason that the school, beauty parlours, school, training centres, clinics etc. in the residential areas, having separate rooms(s) / portion in the House treated as establishment, another reason for low response may be of tax fear and commercial charges of electricity and gas, details may be seen in appendix-II. Table below presents the Status of Coverage for Pakistan.

Table-1
NUMBER OF ESTABLISHMENTS BY TYPE & STATUS OF COVERAGE, PAKISTAN

| Area / Status of Enterprise | Total Estab. Covered | Estab. with Complete Data | Establishments with in-complete Data | | | | |
|-------------------------------|----------------------|---------------------------|--------------------------------------|----------------|----------------|----------------|-----------------|
| | | | Total | Non-Contacted | Refusal | Closed | Other |
| 1 | 2 | 3 | 4 | 5 | 6 | 7 | 8 |
| Total Establishments | 3249482 (100.0) | 2958321 (91.1) | 291161 (8.9) | 10745 (0.3) | 10581 (0.3) | 12926 (0.4) | 256909 (7.9) |
| Household Establishments | 183529 (100.0) | 176270 (96.0) | 7259 (4.0) | 120 (0.1) | 116 (0.1) | 55 -- | 6968 (3.8) |
| Establishments other than HH. | 3065953 (100.0) | 2782051 (90.8) | 283902 (9.2) | 10625 (0.3) | 10465 (0.3) | 12871 (0.4) | 249941 (8.2) |

Figures in parenthesis are the percentages.

As may be seen from the above table, about 91 percent of total establishments covered in the census provided complete information as asked for in the questionnaire. 34,252 establishments were such, which were either closed at the time of enumeration, or could not be contacted, as no body was available to provide the information or refused to provide information the share of such cases is only one percent, another 8 percent establishments which did not provide information were the Government Departments of the Federal / Provincial Governments, local bodies, banks, insurance companies, NGOs, educational and health institutions and large industries / corporations both in the public and private sectors are included in "Others". 6,968 households establishments has also not provided the complete information, which constitute 3.8

percent of the total household establishments. The refusal, closed and non-contact cases were very rare i.e. only 0.2 percent of the total households establishments.

Area wise status of non-response or incomplete information may be more visible from the following figures.

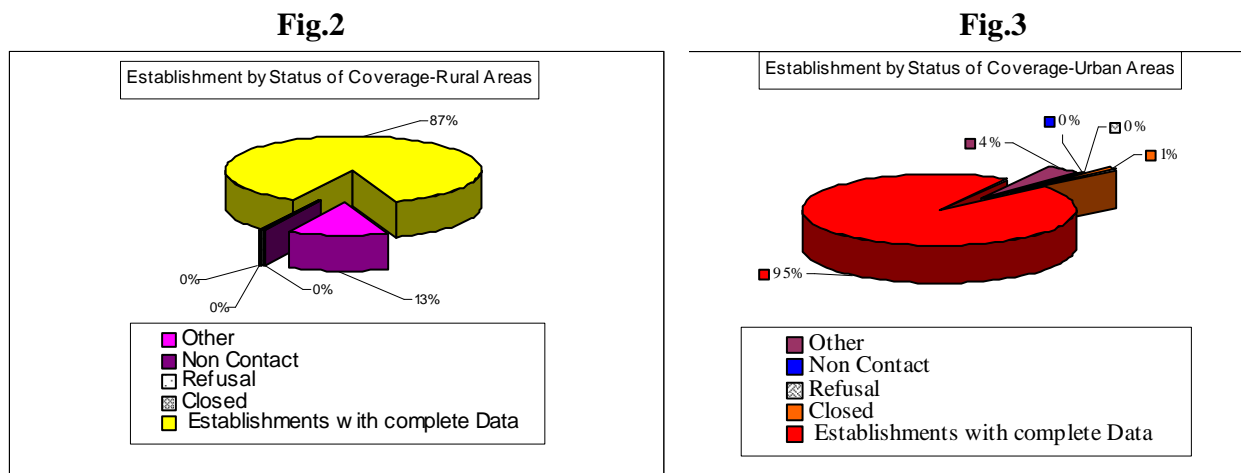

2.2 Coverage Status by Province.

Province-wise analysis of coverage indicates that the percentage share of establishments with complete data was high in the Punjab i.e. 92.45 percent followed by Sindh 89.93 percent, NWFP 87.49 percent, Islamabad 87.39 percent and Balochistan 84.06 percent. The percentage share of non-contact, refusal and closed establishments were less than one percent in Balochistan (0.3 percent), NWFP (0.4 percent) and Sindh (0.5 percent) whereas, the non-response rate was high in Islamabad i.e. 3.1 percent and 1.4 percent in the Punjab. The share of category of “Others”, which includes Government departments, banks, educational institutions in public and private sectors, NGOs, big industries and corporations was high in Balochistan (15.6 percent), NWFP (12.1 percent), Sindh (9.6 percent), Islamabad (9.5) and 6.2 percent in Punjab. Table below gives the detail:

Table-2
STATUS OF COVERAGE BY PROVINCE

| Province | Total Establishments | Estab. with complete data | Establishments with in-complete data | | | | |
|--------------|----------------------|---------------------------|--------------------------------------|---------------|---------------|---------------|----------------|
| | | | Total | Non-Contact | Refusal | Closed | Others |
| Punjab | 2088404 | 1930743 | 157661 | 8497 | 8057 | 11942 | 129165 |
| Sindh | 586442 | 527381 | 59061 | 1029 | 1399 | 392 | 56241 |
| NWFP | 480485 | 420380 | 60105 | 888 | 747 | 443 | 58024 |
| Balochistan | 73811 | 62042 | 11769 | 91 | 85 | 51 | 11542 |
| Islamabad | 20340 | 17775 | 2565 | 240 | 293 | 98 | 1934 |
| Total | 3,249,482 | 2,958,321 | 291,161 | 10,745 | 10,581 | 12,926 | 256,909 |

Area-wise details for household's establishments and other than households by province may be seen at appendix-II. Percentage Distribution by Status of Coverage by Province may be seen in the following table.

Table-2a
PERCENTAGE DISTRIBUTION OF ESTABLISHMENTS BY STATUS OF COVERAGE & PROVINCE

| Province | Total Establishments | Estab. with complete data | Total | Establishments with in-complete Data | | | |
|-------------|----------------------|---------------------------|-------|--------------------------------------|---------|--------|--------|
| | | | | Non-Contact | Refusal | Closed | Others |
| Punjab | 100.00 | 92.45 | 7.55 | 0.41 | 0.39 | 0.57 | 6.18 |
| Sindh | 100.00 | 89.93 | 10.07 | 0.18 | 0.24 | 0.07 | 9.59 |
| NWFP | 100.00 | 87.49 | 12.51 | 0.18 | 0.16 | 0.09 | 12.08 |
| Balochistan | 100.00 | 84.06 | 15.94 | 0.12 | 0.12 | 0.07 | 15.64 |
| Islamabad | 100.00 | 87.39 | 12.61 | 1.18 | 1.44 | 0.48 | 9.51 |
| Total | 100.00 | 91.04 | 8.96 | 0.33 | 0.33 | 0.40 | 7.91 |

2.3 Establishments by Major Industry Division.

Of the total 295,8321 establishments / households establishments which provided complete information, about 53 percent were in the Major Industry group of Wholesale Retail Trade & Hotels and Restaurants followed by Community Social and Personal Services group (22.3 percent), it includes, services like Education, Health, Barber, Beautician, Federal / Provincial Government Departments, Local Bodies Departments etc. Manufacturing is the 3rd largest group shared 19.72 percent of the total establishments. Other sectors like Electricity, Gas and Water, Construction, Transportation and Communication, Finance, Insurance, Real Estate and Business Services, Mining & Quarrying shared about 5 percent of the total establishments. Table below presents the detail breakup of establishments and households unit by major industry division.

Table-3
NUMBER OF ESTABLISHMENTS BY MAJOR INDUSTRY DIVISION

| Major Industry Division | Total | | Establishments | | Household Units | |
|--|---------|--------|----------------|--------|-----------------|--------|
| | No. | % | No. | % | No. | % |
| PAKISTAN | 2 | 3 | 4 | 5 | 6 | 7 |
| TOTAL | 2958321 | 100.00 | 2782051 | 100.00 | 176270 | 100.00 |
| Agriculture, Forestry, Hunting & Fishing | 46378 | 1.57 | 30995 | 1.11 | 15383 | 8.73 |
| Mining & Quarrying | 713 | 0.02 | 713 | 0.03 | 0.00 | 0.00 |
| Manufacturing | 583329 | 19.72 | 466153 | 16.76 | 117176 | 66.48 |
| Electricity, Gas & Water | 124 | 0.00 | 124 | 0.00 | 0.00 | 0.00 |
| Construction | 1410 | 0.05 | 1410 | 0.05 | 0.00 | 0.00 |
| Wholesale & Retail Trade and Restaurants & Hotels | 1566722 | 52.96 | 1559266 | 56.05 | 7456 | 4.23 |
| Transport, Storage & Communication | 51564 | 1.74 | 51564 | 1.85 | 0.00 | 0.00 |
| Financing, Insurance, Real-Estate & Business Service | 48440 | 1.64 | 48366 | 1.74 | 74 | 0.04 |
| Community, Social & Personal Services | 659641 | 22.3 | 623460 | 22.4 | 36181 | 20.53 |

Among the households establishments the highest share is of manufacturing sector i.e. 66.5 percent of the households establishments engaged in manufacturing activities, 20.5 percent engaged in community, social and personal services, 8.7 percent in Agriculture, livestock, poultry farming and fishing, whereas, slightly more than 4 percent in Wholesale Retail Trade, Hotel and Restaurants Sector.

The above table indicates that 56 percent of the establishments excluding households establishments were engaged in Wholesale, Retail Trade, Hotels and Restaurants Sector. Almost similar pattern was observed by areas; however, the share of Wholesale and Retail Trade, Hotels and Restaurants was slightly higher in urban areas compared with rural areas. Among the households establishments, the manufacturing activities share was high in urban areas compared with rural areas i.e. 73.2 percent of the households establishments engaged in manufacturing sector in urban areas compared with 65.4 percent in rural areas. The share of livestock, poultry farming and fishing among the household establishments were higher in urban areas (9.7 percent) compared with rural areas (2.8 percent). Details may be seen at appendix-III.

Fig.4

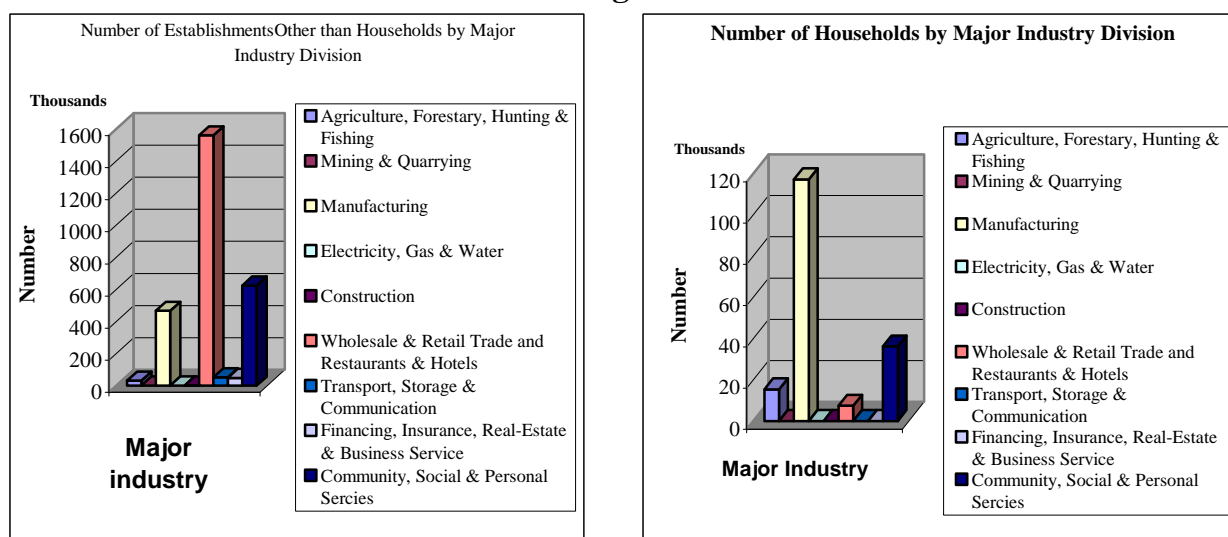

2.4 Establishment by Major Industry Division and Province.

An analysis of the distribution of establishments by major industry division and province indicates that, of the total 583,329 manufacturing industries 68.4 percent were in Punjab, 15.9 percent in NWFP, 13.9 percent in Sindh, 1.4 percent in Balochistan and 0.4 percent in Islamabad. Among the wholesale and retail trade establishments 62.2 percent were in Punjab,

19.9 percent in Sindh, 14.6 percent in NWFP, 2.7 percent in Balochistan and 0.6 percent in Islamabad. Similarly in community, social and personal services sector 69.9 percent were in Punjab, 16.8 percent in Sindh, 11.3 percent in NWFP, 1.4 percent in Balochistan and 0.6 percent in Islamabad. Details are given in the following tables. Area-wise details may be seen in appendix-IV.

Table-4
NUMBER OF ESTABLISHMENTS BY MAJOR INDUSTRY DIVISION AND PROVINCE, PAKISTAN

| Major Industry Division | Pakistan | Punjab | Sindh | N.W.F.P | Balochistan | Islamabad |
|--|----------|---------|--------|---------|-------------|-----------|
| 1 | 2 | 3 | 4 | 5 | 6 | 7 |
| TOTAL | 2958321 | 1930743 | 527381 | 420380 | 62042 | 17775 |
| Agriculture, Forestry, Hunting & Fishing | 46378 | 28130 | 5364 | 12115 | 305 | 464 |
| Mining & Quarrying | 713 | 446 | 64 | 141 | 16 | 46 |
| Manufacturing | 583329 | 399219 | 80868 | 92975 | 7951 | 2316 |
| Electricity, Gas & Water | 124 | 12 | 3 | 108 | 1 | - |
| Construction | 1410 | 1001 | 262 | 95 | 15 | 37 |
| Wholesale & Retail Trade and Restaurants & Hotels | 1566722 | 974887 | 311474 | 228615 | 42828 | 8918 |
| Transport, Storage & Communication | 51564 | 33981 | 9669 | 5948 | 1344 | 622 |
| Financing, Insurance, Real-Estate & Business Service | 48440 | 31869 | 8734 | 5972 | 585 | 1280 |
| Community, Social & Personal Services | 659641 | 461198 | 110943 | 74411 | 8997 | 4092 |

Table-4a
PERCENTAGE DISTRIBUTION OF ESTABLISHMENT BY MAJOR INDUSTRY DIVISION AND PROVINCE

| Major Industry Division | Pakistan | Punjab | Sindh | N.W.F.P | Balochistan | Islamabad |
|--|----------|--------|-------|---------|-------------|-----------|
| 1 | 2 | 3 | 4 | 5 | 6 | 7 |
| TOTAL | 100.0 | 65.3 | 17.8 | 14.2 | 2.1 | 0.6 |
| Agriculture, Forestry, Hunting & Fishing | 100.0 | 60.7 | 11.6 | 26.1 | 0.7 | 1.0 |
| Mining & Quarrying | 100.0 | 62.6 | 9.0 | 19.8 | 2.2 | 6.5 |
| Manufacturing | 100.0 | 68.4 | 13.9 | 15.9 | 1.4 | 0.4 |
| Electricity, Gas & Water | 100.0 | 9.7 | 2.4 | 87.1 | 0.8 | 0.0 |
| Construction | 100.0 | 71.0 | 18.6 | 6.7 | 1.1 | 2.6 |
| Wholesale & Retail Trade and Restaurants & Hotels | 100.0 | 62.2 | 19.9 | 14.6 | 2.7 | 0.6 |
| Transport, Storage & Communication | 100.0 | 65.9 | 18.8 | 11.5 | 2.6 | 1.2 |
| Financing, Insurance, Real-Estate & Business Service | 100.0 | 65.8 | 18.0 | 12.3 | 1.2 | 2.6 |
| Community, Social & Personal Services | 100.0 | 69.9 | 16.8 | 11.3 | 1.4 | 0.6 |

Fig.5

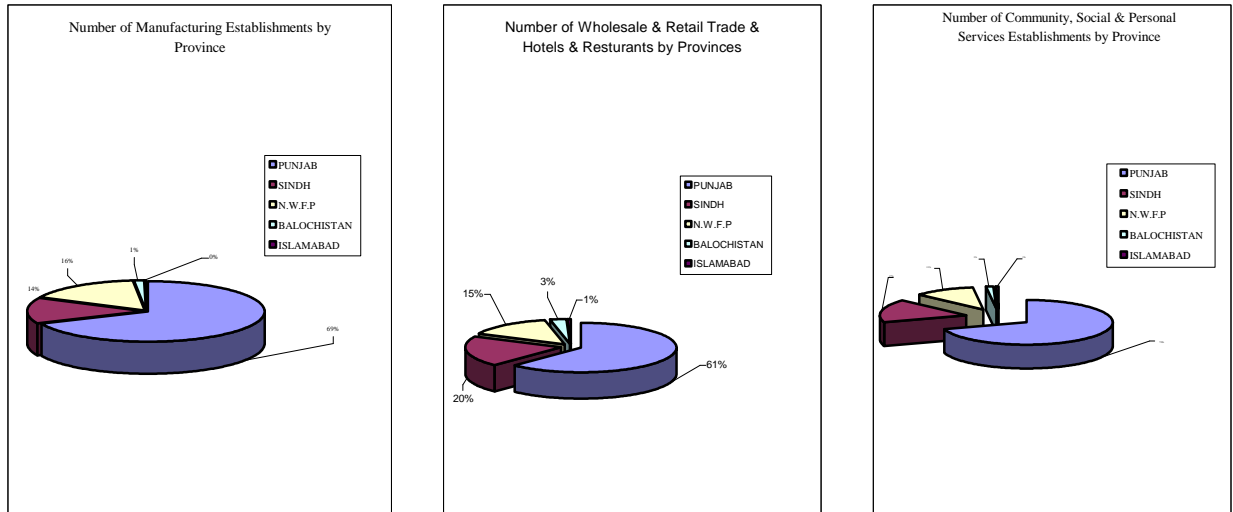

2.5 Establishment by Major Industry Division and Employment Size.

According to the census about 96 percent of the total establishments which provided information on their employment size having employment size of 1–5 employed persons, whereas 2.7 percent in the next group of 6–10 employed persons, about one percent having employment size of 11-50 persons, while only 1617 establishments were having 51 or more employed person.

A reason for very low number of establishments for the higher category is because of most of the large establishments both in the public and private sectors did not provide complete information, hence could not be included in the analysis. Industry-wise analysis of data indicates almost similar situation. However, in Mining & Quarrying about 50 percent of the establishments having 6 or more employed persons.

In manufacturing sector 91 percent establishments having up to 1-5 employed persons, 6.6 percent having employment size of 6-10 persons, More over, slightly over 2 percent having employment size of 11 or more persons. In wholesale and retail sector 99 percent of the establishments having employment size of 1-5 employed persons. The following table presents the detail by Major Industry Division and Employment Size at National Level.

Table-5
NUMBER OF ESTABLISHMENTS BY MAJOR INDUSTRY DIVISION & EMPLOYMENT SIZE

| Major Industry Division | Total | Employment Size | | | |
|--|---------|-----------------|--------|---------|------|
| | | 1 - 5 | 6 - 10 | 11 - 50 | 51 + |
| PAKISTAN | 2 | 3 | 4 | 5 | 6 |
| TOTAL | 2958321 | 2851061 | 79291 | 26352 | 1617 |
| Agriculture, Forestry, Hunting & Fishing | 46378 | 45164 | 1037 | 170 | 7 |
| Mining & Quarrying | 713 | 363 | 191 | 141 | 18 |
| Manufacturing | 583329 | 531101 | 38662 | 12444 | 1122 |
| Electricity, Gas & Water | 124 | 113 | 3 | 7 | 1 |
| Construction | 1410 | 1287 | 93 | 29 | 1 |
| Wholesale & Retail Trade and Restaurants & Hotels | 1566722 | 1551625 | 13233 | 1822 | 42 |
| Transport, Storage & Communication | 51564 | 49917 | 1290 | 330 | 27 |
| Financing, Insurance, Real-Estate & Business Service | 48440 | 46264 | 1602 | 538 | 36 |
| Community, Social & Personal Services | 659641 | 625227 | 23180 | 10871 | 363 |

Areas-wise analysis by employment size of establishment reveals about 97 percent of the total rural establishments having employment size in the range of 1-5 persons, slightly over 2 percent having 6-10 persons, and less than one percent having 11 or more persons. Industry wise analysis in rural areas shows more than 90 percent of the establishments in all the Major Industry Division except Mining and Quarrying having employment size of 1-5 persons, on the other hand in Mining & Quarrying only 31 percent establishments in the rural areas were such which had 1-5 employed persons, 34 percent having employment size of 6-10 persons and slightly over 33 percent having employment size of 11-50 persons. Almost similar pattern was also observed in urban areas about 96 percent of the total establishments covered in Economic Census (i.e. who provided complete information) having employment size of 1-5 persons. 3 percent falls in the group of 6-10 persons and about one percent having employment size of 11 or more persons. Industry wise analysis in urban areas also highlights almost similar pattern as was found in rural areas. 98 percent of establishments in Wholesale Retail Trade, Hotels and Restaurants Sector having employment of 1-5 persons, in addition to it 68 percent of establishments in Mining & Quarrying having employment size of 1-5 persons. About 90 percent of the establishments in Manufacturing Sector also having employment size of 1-5 persons. Slightly over 7 percent in the next group of 6-10 persons and 2.7 percent having 11 or more employed persons. The following table provides the details by area, wherein; province wise details may be seen at appendix - V.

Table-6**NUMBER OF ESTABLISHMENTS BY MAJOR INDUSTRY DIVISION, EMPLOYMENT SIZE & AREA**

| Major Industry Division | Employment Size | | | | | | | | | |
|--|-----------------|---------|--------|---------|------|-------------|---------|--------|---------|------|
| | Rural Areas | | | | | Urban Areas | | | | |
| | Total | 1 - 5 | 6 - 10 | 11 - 50 | 51 + | TOTAL | 1 - 5 | 6 - 10 | 11 - 50 | 51 + |
| PAKISTAN | 2 | 3 | 4 | 5 | 6 | 7 | 8 | 9 | 10 | 11 |
| TOTAL | 1246426 | 1208936 | 27644 | 9318 | 528 | 1711895 | 1642125 | 51647 | 17034 | 1089 |
| Agriculture, Forestry, Hunting & Fishing | 39949 | 38968 | 820 | 155 | 6 | 6429 | 6196 | 217 | 15 | 1 |
| Mining & Quarrying | 332 | 103 | 114 | 100 | 15 | 381 | 260 | 77 | 41 | 3 |
| Manufacturing | 292866 | 269716 | 17464 | 5235 | 451 | 290463 | 261385 | 21198 | 7209 | 671 |
| Electricity, Gas & Water | 112 | 108 | | 3 | 1 | 12 | 5 | 3 | 4 | |
| Construction | 436 | 408 | 22 | 6 | | 974 | 879 | 71 | 23 | 1 |
| Wholesale & Retail Trade and Restaurants & Hotels | 636915 | 634328 | 2256 | 328 | 3 | 929807 | 917297 | 10977 | 1494 | 39 |
| Transport, Storage & Communication | 9987 | 9789 | 134 | 61 | 3 | 41577 | 40128 | 1156 | 269 | 24 |
| Financing, Insurance, Real-Estate & Business Service | 3188 | 3089 | 89 | 9 | 1 | 45252 | 43175 | 1513 | 529 | 35 |
| Community, Social & Personal Services | 262641 | 252427 | 6745 | 3421 | 48 | 397000 | 372800 | 16435 | 7450 | 315 |

2.6 Establishments by Ownership Status.

A question was asked about the ownership status of the establishment, the ownership of establishment were categorized as under:

INDIVIDUAL:

Goods producing or services rendering establishment owned by one person. Un-paid family helper not included.

PARTNERSHIP:

Establishment owned by two or more persons having equity (at any level) and common interest. Shared croppers, producers, services renders are included.

SOCIETY:

Establishment owned by a group of persons having common interest managed by law under defined terms of reference for the benefit of own or a section of population.

PRIVATE CORPORATION:

All the enterprises owned by private organizations, registered by acts / law (having shares), managed by Board of Directors and producing goods or providing services under approved rules of business.

PUBLIC CORPORATION:

All the enterprises producing goods or providing services for the use of Government or general public, owned / operated and managed by Federal, Provincial Governments, Local Bodies or the Social Security Funds under the law and Government rules and regulations.

GOVERNMENTS:

All the enterprises owned / operate and managed by Government or its agency producing goods and services. The income (revenue) and expenditure of such enterprises / organizations / units should be shown in the budgets of Federal / Provincial Governments and Local Bodies.

OTHERS:

Any of the enterprise if by definition is not in 1 to 6 above will be treated as "Others".

The census data reveals that more than 97 percent of the establishments covered were owned by the individuals i.e. owned by one person. Slightly more than 2 percent establishments owned by two or more persons i.e. in partnership the percentage share is although low, however, in members these were more than 62 thousands, while for other categories, very few owned by societies, public / private corporations. Government owned establishment shared just 0.5 percent of the total establishments. The very low share of public / private corporation and Government is mainly due the reasons that establishments fall under these categories of status did not provide the information as asked for in the questionnaire, hence excluded from the analysis. More than 10 thousand establishments were those providing religious services, or run by trustees. Industry wise analysis also indicates similar pattern i.e. majority of the establishments owned by individuals, ranging from 77 percent in Electricity, Gas & Water to 98 percent in the Wholesale Retail Trade, Hotels and Restaurant Sector. About 30 thousand of establishments in Wholesale Retail Trade owned by partners which is 1.9 percent of the total establishments in this sector.

About 97 percent of the establishments in Manufacturing Sector were also owned by the individuals i.e. more than 565 thousands, about 18 thousand Manufacturing Industries were owned by partners, sharing 3 percent of the total establishments in Manufacturing Sector. A total of 93 percent of the establishments in Community Social and Personal Services were owned by individuals, on the other side, more than 14 thousands or 2.2 percent of the total establishments in services sector owned by Government, slightly over 10 thousand owned by “Others” which are either trustees, or volunteers organizations, mostly providing religious services. Table below presents the details by Industry Division. Province and Area wise details may be seen in appendix- VI.

Table-7
NUMBER OF ESTABLISHMENTS BY MAJOR INDUSTRY DIVISION & OWNERSHIP STATUS

| Major Industry Division | Ownership Status | | | | | | | |
|--|------------------|------------|-------------|---------|---------------|-------------|------------|-------|
| | Total | Individual | Partnership | Society | Private Corp. | Public Corp | Government | Other |
| PAKISTAN | 2 | 3 | 4 | 5 | 6 | 7 | 8 | 9 |
| TOTAL | 2958321 | 2859665 | 62089 | 7155 | 2241 | 187 | 16056 | 10938 |
| Agriculture, Forestry, Hunting & Fishing | 46378 | 44619 | 1705 | 8 | 19 | 1 | 25 | 1 |
| Mining & Quarrying | 713 | 577 | 130 | - | 5 | 1 | - | - |
| Manufacturing | 583329 | 565009 | 17879 | 120 | 296 | 2 | 16 | 7 |
| Electricity, Gas & Water | 124 | 96 | 6 | 11 | 1 | 2 | 6 | 2 |
| Construction | 1410 | 1338 | 60 | 1 | 11 | - | - | - |
| Wholesale & Retail Trade and Restaurants & Hotels | 1566722 | 1536426 | 29603 | 101 | 437 | 30 | 115 | 10 |
| Transport, Storage & Communication | 51564 | 49168 | 1299 | 14 | 208 | 63 | 809 | 3 |
| Financing, Insurance, Real-Estate & Business Service | 48440 | 45276 | 2119 | 43 | 768 | 59 | 162 | 13 |
| Community, Social & Personal Services | 659641 | 617146 | 9288 | 6857 | 496 | 29 | 14923 | 10902 |

2.7 Manufacturing Establishments by Broad Manufacturing Groups (at 2 digits level).

The data of manufacturing activities was further disaggregated at 2 digits level to assess the manufacturing activities at various groups, within household establishments and other establishments. An analysis of data shows that of the total 583 thousand manufacturing industries covered in the census, 20 percent were in the households (117 thousands). The majority of the manufacturing industries i.e. 43.2 percent were in Textile Wearing, Apparel and Leather Industries, followed by Food, Beverages and Tobacco (20.9%), Wood & Wood Products including Furniture (10.8%), Fabricated Metal Products, Machinery & Equipment (10%), other Manufacturing Industries and Handicrafts (9.5%) and remaining industries have their share about 5 percent.

A comparison with household manufacturing industries with regular establishments indicates that of the total industries (252 thousands) in Textile Wearing, Apparel and Leather about 32 percent were in households and the remaining 68 percent in regular establishments, similarly about 28 percent establishments engaged in Manufacturing of Non-Metalic Mineral Products except Petroleum and Coal Industries were in the Households establishments, More over, about 38 percent of the manufacturing industries engaged in different categories of manufacturing including Handicrafts were in the households establishments. Area wise analysis indicates that households manufacturing industries in the rural area was quite high i.e. about 85 percent compared with urban areas.

Industrial group wise comparison among household establishments and regular establishment in rural areas indicates the share of household establishments was higher than regular establishments for Textile Wearing, Apparel & Leather i.e. 54 percent and also for “Other Manufacturing Industries and Handicrafts” i.e. 68 percent.

In urban areas the share of household establishments in Textile Wearing, Apparel & Leather Industries was about 11 percent of the total industries of urban areas. An analysis of households establishments by broad manufacturing groups at 2 digits level reveals that 68 percent of the households manufacturing establishments were engaged in Textile Wearing, Apparel and Leather, Industries, 16.7 percent in “Others and Handicrafts Manufacturing & Wood Products including Furniture Manufacturing” was about 8 percent of the total household

manufacturing industries, remaining categories of manufacturing having about 7 percent share among the total households manufacturing industries. Area-wise analysis also depicts the similar trends. Details may be seen in the following table. Province wise details are given at appendix-VII.

Table-8
NUMBER OF MANUFACTURING ESTABLISHMENTS (2 DIGIT LEVEL) BY STATUS & AREA

| Manufacturing Industry Division | Status of Establishments | | | | | | | | |
|---|--------------------------|------------|----------------|-------------|------------|----------------|-------------|------------|----------------|
| | All Areas | | | Rural Areas | | | Urban Areas | | |
| | Total | H.H Estab. | Other than H.H | Total | H.H Estab. | Other than H.H | Total | H.H Estab. | Other than H.H |
| PAKISTAN | 2 | 3 | 4 | 7 | 8 | 9 | 10 | 11 | 12 |
| TOTAL | 583329 | 117176 | 466153 | 292866 | 99307 | 193559 | 290463 | 17869 | 272594 |
| Manufacturing of Food, Beverages & Tobacco | 121875 | 2986 | 118889 | 86540 | 2517 | 84023 | 35335 | 469 | 34866 |
| Textile Wearing Apparel & Leather Industries | 252111 | 79417 | 172694 | 120759 | 65341 | 55418 | 131352 | 14076 | 117276 |
| Manufacturing of Wood & Wood Products including Furniture | 63087 | 9549 | 53538 | 30799 | 8963 | 21836 | 32288 | 586 | 31702 |
| Manufacturing of Paper & Paper Products, Printing & Publishing | 10141 | 256 | 9885 | 284 | 31 | 253 | 9857 | 225 | 9632 |
| Manufacturing of Chemicals&Chemical,Petroleum,Coal,Rubber&Plastic Prod. | 5781 | 312 | 5469 | 1169 | 142 | 1027 | 4612 | 170 | 4442 |
| Manufacturing of Non-Metalic Mineral Products except Petroleum & Coal | 15476 | 4285 | 11191 | 10602 | 3844 | 6758 | 4874 | 441 | 4433 |
| Basic Metal Industries | 4511 | 47 | 4464 | 1122 | 32 | 1090 | 3389 | 15 | 3374 |
| Manufacturing of Fabricated Metal Product, Machinery & Equipments | 58476 | 759 | 57717 | 15303 | 525 | 14778 | 43173 | 234 | 42939 |
| Other Manufacturing Industries & Handicrafts | 51871 | 19565 | 32306 | 26288 | 17912 | 8376 | 25583 | 1653 | 23930 |

2.8 Manufacturing Industries (2 digits level) and Employment Size.

An analysis of data by employment size of manufacturing industries at 2 digits level for two broad groups i.e. the industries employing less than 10 and more than 10 persons shows that almost 97 percent establishments were such those having employment size of less than 10 persons. Industry group wise analysis also indicates that maximum establishments having employment size of less than 10 persons. It ranges between 81 percent for manufacturing group of Non-Metalic Mineral Products except Petroleum and Coal to 99 percent in Manufacturing of Wood & Wood Products including Furniture. The Economic Census covered about 16 thousands manufacturing industries, which employed 10 or more persons. It is worth mentioning here that some of the Large Manufacturing Industries both in public and private sectors such as Pakistan Steel, Fuji Fertilizer Industry, did not provide the information asked for in the questionnaire, hence not included in the analysis. Area wise analysis also indicates the similar pattern, however, the Large Scale Industries were more in urban areas than rural areas and Industries with less than 10 employees were more in rural areas as compared to urban areas. Industries group wise analysis at two digits level by area indicates almost similar pattern. Details may be seen from the following table. Province wise data is given at appendix- VIII.

Table-9
NUMBER OF MANUFACTURING ESTABLISHMENTS (2 DIGITS LEVEL) BY EMPLOYMENT SIZE & AREA

| Manufacturing Industry Division | EMPLOYMENT SIZE | | | | | | | | |
|--|-----------------|-----------------------|-------------------------|-------------|-----------------------|-------------------------|-------------|-----------------------|-------------------------|
| | ALL AREAS | | | RURAL AREAS | | | URBAN AREAS | | |
| | Total | Less than 10 Employee | Grater than 10 Employee | Total | Less than 10 Employee | Grater than 10 Employee | Total | Less than 10 Employee | Grater than 10 Employee |
| PAKISTAN | 2 | 3 | 4 | 5 | 6 | 7 | 8 | 9 | 10 |
| TOTAL | 583329 | 567371 | 15958 | 292866 | 286147 | 6719 | 290463 | 281224 | 9239 |
| Manufacturing of Food, Beverages & Tobacco | 121875 | 118407 | 3468 | 86540 | 84238 | 2302 | 35335 | 34169 | 1166 |
| Textile Wearing Apparel & Leather Industries | 252111 | 246336 | 5775 | 120759 | 119689 | 1070 | 131352 | 126647 | 4705 |
| Manufacturing of Wood & Wood Products including Furniture | 63087 | 62791 | 296 | 30799 | 30711 | 88 | 32288 | 32080 | 208 |
| Manufacturing of Paper & Paper Products, Printing & Publishing | 10141 | 9829 | 312 | 284 | 228 | 56 | 9857 | 9601 | 256 |
| Manufacturing of Chemicals & Chemical,Petroleum,Coal,Rubber & Plastic Prod | 5781 | 5056 | 725 | 1169 | 1054 | 115 | 4612 | 4002 | 610 |
| Manufacturing of Non-Metalic Mineral Products except Petroleum & Coal | 15476 | 12549 | 2927 | 10602 | 8118 | 2484 | 4874 | 4431 | 443 |
| Basic Metal Industries | 4511 | 4198 | 313 | 1122 | 1098 | 24 | 3389 | 3100 | 289 |
| Manufacturing of Fabricated Metal Product, Machinery & Equipments | 58476 | 56943 | 1533 | 15303 | 15087 | 216 | 43173 | 41856 | 1317 |
| Other Manufacturing Industries & Handicrafts | 51871 | 51262 | 609 | 26288 | 25924 | 364 | 25583 | 25338 | 245 |

2.9 Number of Workers by Status of Enterprises and Employment Status.

According to the Economic Census data a number of persons employed in 2.958 million establishments which provided the information on their employment size reveals that about 6.580 million persons were employed in these establishments. Analysis by status of enterprises shows that maximum employment i.e. 5.93 million were in Shops / Establishments, which absorbed about 90 percent of the total employment, followed by Households i.e. about 339 thousands persons or slightly more than 5 percent of the total employment. The employment share of Government establishments was only 1.7 percent, it is mainly because of Federal / Provincial / Local Bodies Offices and Public Sectors Establishments like Pakistan Steel, Pakistan Telecommunication, Post Office, Sui Gas, both Northern and Southern, WAPDA, Educational and Health Institutions did not provide the information on their employment, hence not included in the analysis. Like wise some Large Scale Corporations in the Private Sector also not provided the information, hence their share is also very low i.e. almost one percent. Non-profit institutions and other religious services organizations having employment share of about 2 percent. An analysis by employment status indicates that about 45 percent of the total employment was either self-employed, or proprietors & partners, 31 percent were paid employees and 24 percent were un-paid family helpers. Among the households enterprises 53 percent were self-employed / proprietors, 40 percent paid employees and 43 percent were un- paid family helpers.

In corporations 97 percent were paid employees and 3 percent were proprietors / partners. In the some way, in non-profit institutions about 85 percent were paid employees and 15 percent were proprietors / self-employed. In Government establishments all were paid employees while in shops / retailers etc about 47 percent were proprietors / partners or self-employed, 29 percent were paid employees and 24 percent were unpaid family helpers. Area

wise analysis of data depicts that of the total employment about 37 percent were in rural areas and 63 percent in urban areas. In rural areas about 52 percent were self-employed / partners or proprietor, 24 each were either paid employees or un-paid family helpers. In the households establishments 54 percent in rural areas were self-employed / proprietors, 43 percent were un-paid family helpers and only about 3 percent were paid employees. In urban areas 42 percent of the total urban employment in households establishments were either self-employed / proprietors or partners, 34 percent were paid employees and 24 percent were un-paid family helpers.

Among the Shops / Establishments in rural areas about 54 percent were self employed, 22 percent were paid employees and 23 percent were un-paid family helpers, whereas, in urban areas the Shops / Establishments have 43 percent self-employed, 33 percent paid employees and 24 percent permanent un-paid family helpers i.e. the share of paid employees in urban areas was high by 11 percent compared with rural areas. Details are presented by areas in the following table, whereas Province wise details may be seen in appendix- IX.

Table-10

NUMBER OF WORKERS BY STATUS OF ENTERPRISE, EMPLOYMENT STATUS AND AREA

| Status of Enterprises | EMPLOYMENT STATUS | | | | | | | | | | | |
|------------------------|-------------------|----------------------------------|----------------|-----------------------|-------------|----------------------------------|----------------|-----------------------|-------------|----------------------------------|----------------|-----------------------|
| | ALL AREAS | | | | RURAL AREAS | | | | URBAN AREAS | | | |
| | Total | Prop/ Partner ship/Self employed | Paid Employees | Unpaid Family helpers | Total | Prop/ Partner ship/Self employed | Paid Employees | Unpaid Family helpers | Total | Prop/ Partner ship/Self employed | Paid Employees | Unpaid Family helpers |
| PAKISTAN | 2 | 3 | 4 | 5 | 6 | 7 | 8 | 9 | 10 | 11 | 12 | 13 |
| TOTAL | 6580032 | 297663 | 2015404 | 1587965 | 2407858 | 1239313 | 584293 | 583916 | 4172174 | 1737354 | 1430775 | 1004049 |
| Households | 338523 | 179634 | 13395 | 145494 | 287438 | 155314 | 7203 | 124921 | 51085 | 24320 | 6192 | 20573 |
| Corporate | 64559 | 1824 | 62735 | - | 30155 | 438 | 29717 | - | 34404 | 1386 | 33018 | - |
| Non-Profit Institution | 45261 | 6753 | 38508 | - | 22510 | 3715 | 18795 | - | 22751 | 3038 | 19713 | - |
| Government | 115042 | - | 115042 | - | 73300 | - | 73300 | - | 41742 | - | 41742 | - |
| Shops/Establishment | 5939961 | 2770574 | 1734265 | 1435122 | 1969363 | 1072514 | 441215 | 455634 | 3970598 | 1698060 | 1293050 | 979488 |
| Others | 76686 | 17878 | 51459 | 7349 | 25092 | 7332 | 14399 | 3361 | 51594 | 10546 | 37060 | 3988 |

2.10 Employment Status by Gender.

The census data on employment by Gender indicates that of the total 6.58 million employed persons. 93 percent were male and 7 percent were female, in addition, in the household establishments, 157 thousands were female which is slightly over 46 percent of the households employment of 339 thousands persons and these were mostly un-paid family helpers i.e. 30 percent. In Corporate Enterprises only 6.4 percent were female and they were mostly paid employees, only 1.2 percent of the total females in this category were either Proprietors or Partners. In Government Enterprises about 26 percent were female paid employees. In other enterprises i.e. Shops / Establishments only 4.4 percent were females and mostly (78 percent) were paid employees, about 15 percent of the total females in this category were un-paid family

helpers and 7 percent of the females were either self-employed or partners. Table below gives the details of Employment Status by Gender.

Table-11
EMPLOYMENT BY STATUS OF ESTABLISHMENT, EMPLOYMENT STATUS AND SEX

| Status of Enterprises | EMPLOYMENT STATUS | | | | | | | | |
|-----------------------|-------------------|---------|--------|---------------------------------------|--------|----------------|--------|-----------------------|--------|
| | TOTAL | | | Proprietors/Partnership/Self employed | | Paid Employees | | Unpaid Family Helpers | |
| | Total | Male | Female | Male | Female | Male | Female | Male | Female |
| PAKISTAN | 2 | 3 | 4 | 5 | 6 | 7 | 8 | 9 | 10 |
| TOTAL | 6580032 | 6123630 | 456402 | 2906005 | 70658 | 1769387 | 246017 | 1448238 | 139727 |
| Households | 338523 | 181324 | 157199 | 127339 | 52295 | 9105 | 4290 | 44880 | 100614 |
| Corporate | 64559 | 60428 | 4131 | 1773 | 51 | 58655 | 4080 | - | - |
| Government | 115042 | 84347 | 30095 | - | - | 84947 | 30095 | - | - |
| Others | 6061908 | 5769931 | 264977 | 2776893 | 18312 | 1616680 | 207552 | 1403358 | 39113 |

2.11 Year of Commencement of Activity by Major Industry Division.

A question was asked from the establishments regarding year of commencement of their current economic activity. According to the census data about 102 thousand establishments were such, which were in-operation with current activity since 1975 or before, the number increased to 2.958 million in 2002. It may be noted that the actual number of establishments which were listed / covered are 3.249 million, however, as mentioned earlier about 9 percent establishment did not provided complete information, therefore, excluded from the analysis.

Period wise analysis of number of establishments by year of commencement reveals that about 200 thousand establishments were added during 1976-85 with an annual growth of 7 percent, during the next decade i.e. 1986-95, the growth in establishments was 14.9 percent per annum, during 1996-98 another 818 thousands establishments were added with annual growth rate of 18.8 percent, it was the highest growth rate since 1975-95. While during 1999 another 363 thousands establishments were added and the growth rate was about 18 percent, the lowest addition was during the year 2000 i.e. about 96 thousands more establishments were added and the growth rate was only 4 percent. The situation improved during the following year i.e. 2001 where 266 thousands establishments were added with an annual growth rate of 10.7 percent.

Period wise growth by Major Industry Division indicates the highest annual growth rate of 37.4 percent in 1999 compared with 1996-98 in Transport, Storage and Communication Sectors; it is the year of maximum activities in the Field of Information Technology in the Country. However, the growth in this sector was as high as 28.3 percent per

year during the period 1996-98, followed by 23.4 percent in the year 2001 compared with the year 2000. Table below presents the number of establishments by years of commencement by Industry Division.

Table-12

NUMBER OF ESTABLISHMENTS BY MAJOR INDUSTRY DIVISION AND YEAR OF COMMENCEMENT

| Major Industry Division | Year of Commencement | | | | | | | |
|--|----------------------|------------|--------------|--------------|--------------|-------|--------|---------|
| | Total | Up to 1975 | 1976 to 1985 | 1986 to 1995 | 1996 to 1998 | 1999 | 2000 | 2002-03 |
| PAKISTAN | 2 | 3 | 4 | 5 | 6 | 7 | 8 | 9 |
| TOTAL | 2958321 | 101629 | 199925 | 908692 | 817508 | 95665 | 266283 | 205204 |
| Agriculture, Forestry, Hunting & Fishing | 46378 | 2471 | 4861 | 16589 | 12904 | 1588 | 2252 | 633 |
| Mining & Quarrying | 713 | 44 | 63 | 242 | 231 | 16 | 33 | 27 |
| Manufacturing | 583329 | 22721 | 49064 | 198634 | 156404 | 16698 | 44600 | 32819 |
| Electricity, Gas & Water | 124 | 1 | 9 | 47 | 43 | 2 | 10 | 4 |
| Construction | 1410 | 34 | 119 | 435 | 335 | 41 | 169 | 110 |
| Wholesale & Retail Trade and Restaurants & Hotels | 1566722 | 36563 | 93578 | 489289 | 448902 | 51956 | 142098 | 106939 |
| Transport, Storage & Communication | 51564 | 730 | 1530 | 9052 | 12606 | 2214 | 8219 | 8254 |
| Financing, Insurance, Real-Estate & Business Service | 48440 | 1585 | 4376 | 17261 | 11345 | 1158 | 3687 | 4072 |
| Community, Social & Personal Services | 659641 | 37480 | 46325 | 177143 | 174738 | 21992 | 65215 | 52346 |

Province wise number of establishments by year of commencement is given in the following figure.

Fig.6

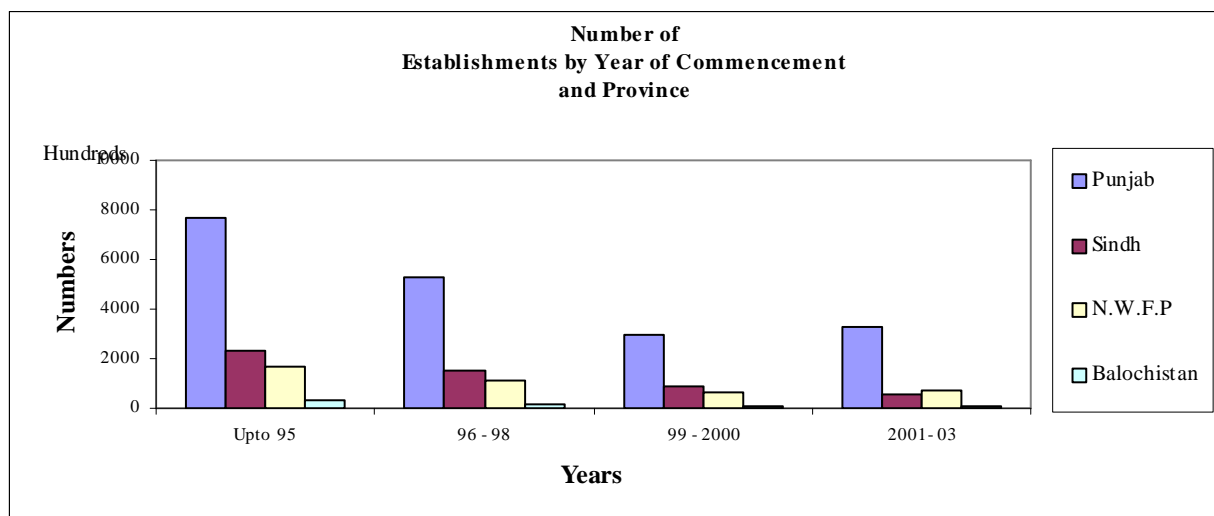

2.12 Establishment by Building Status and Major Industry Division.

A question on Status of Land / Plot / Building / Structure where Economic Activity is being undertaken was asked, whether it was of the owner him self, rent free, rented or any other option. The data on status of building reveals that of the total establishments slightly more than 32 percent were owner's building, 8.8 percent were in rent-free buildings and about 58

percent were in rented buildings. Major Industry Division wise analysis of data on status of buildings indicates that in Agriculture, Livestock and Forestry Sector about 78 percent had the ownership status and only 10 percent establishments were in rented building / structure. The ownership status share was highest in Electricity, Gas & Water where about 55 percent of the buildings were of the owners, while 13 percent establishments were in the rented buildings.

About 78 percent of the establishments in Transport, Storage and Communication Sectors were in the rented buildings; Similarly 74 percent of establishments were in construction, 67 percent in Community, Social and Personal Services and 64 percent in Finance, Insurance, Real Estate and Business Services Sectors were in the rented buildings. Table below gives the details of Building Status by Major Industry Division.

Table-13
NUMBER OF ESTABLISHMENTS BY MAJOR INDUSTRY DIVISION AND BUILDING STATUS

| Major Industry Division | Building Status | | | | |
|--|-----------------|-----------|-----------|---------|--------|
| | Total | Ownership | Rent Free | Rented | Others |
| PAKISTAN | 2 | 3 | 4 | 5 | 6 |
| TOTAL | 2958321 | 955235 | 259432 | 1728598 | 15056 |
| Agriculture, Forestry, Hunting & Fishing | 46378 | 35989 | 5563 | 4643 | 183 |
| Mining & Quarrying | 713 | 207 | 52 | 442 | 12 |
| Manufacturing | 583329 | 225456 | 90469 | 264261 | 3143 |
| Electricity, Gas & Water | 124 | 69 | 33 | 16 | 6 |
| Construction | 1410 | 291 | 68 | 1047 | 4 |
| Wholesale & Retail Trade and Restaurants & Hotels | 1566722 | 530529 | 87581 | 944438 | 4174 |
| Transport, Storage & Communication | 51564 | 8559 | 2759 | 40055 | 191 |
| Financing, Insurance, Real-Estate & Business Service | 48440 | 9097 | 6832 | 31127 | 1384 |
| Community, Social & Personal Services | 659641 | 145038 | 66075 | 442569 | 5959 |

Areas wise analysis of data on status of building shows that 49 percent of the rural establishments were of the owners themselves, 15 percent were in rent free buildings and 36 percent in rented buildings, on the other hand, in urban areas only 19 percent of the establishments were in the owner's buildings, slightly more than 5 percent in rent free buildings and 74 percent in rented buildings. Details may be seen in appendix-XII.

2.13 Comparison of Coverage with Census of Establishment, 1988.

A comparison of establishment covered in Economic Census, 2001-02 by Major Industry Division with Establishment Census of 1988 indicates that there were 2.019 million establishments in 1988, the number increased to 3.249 million which is about 61 percent higher as compared to 1988. Major Industry Division wise comparison of number of establishment during 2001-02 with 1988 Census reveals highest increase in Mining & Quarrying i.e. 494.6 percent followed by Transport, Storage and Communication Sector i.e. 205.6 percent

Construction, 119.4 percent, Manufacturing 103.1 percent, Wholesale Retail Trade, 57.9 percent, Finance, insurance, Real-Estate & Business Services 56.6 percent, Community, Social & Personal Services i.e. 19.7 percent, details may be seen in the following table.

Table-14
COMPARISON OF COVERAGE OF ECONOMIC CENSUS, 2001-02 WITH CENSUS OF ESTABLISHMENT, 1988 BY MAJOR INDUSTRY DIVISION

| Major Industry Division | Number of Establishments | | |
|--|--------------------------|------------------------------|-------------|
| | Economic Census 2001-02 | Census of Establishment 1988 | % Increase |
| PAKISTAN | | | |
| TOTAL | 3,138,312 | 2,018,986 | 55.4 |
| Agriculture, Forestry, Hunting & Fishing | 47636 | not covered | -- |
| Mining & Quarrying | 773 | 130 | 494.6 |
| Manufacturing | 589,241 | 290,073 | 103.1 |
| Electricity, Gas & Water | 4,214 | 3,674 | 14.7 |
| Construction | 1,665 | 759 | 119.4 |
| Wholesale & Retail Trade and Restaurants & Hotels | 1,583,139 | 1,002,807 | 57.9 |
| Transport, Storage & Communication | 57,750 | 18,897 | 205.6 |
| Financing, Insurance, Real-Estate & Business Service | 54,927 | 35,073 | 56.6 |
| Community, Social & Personal Services | 798,967 | 667,573 | 19.7 |

Based on Establishments listed in 2001-02 Census includes those provided incomplete information.

A comparison of establishment by Size of employment in Economic Census with 1988 Establishment Census indicates highest increase in establishments, which had 2 – 4 employed persons i.e. 141.5 percent, followed by next group of 5 – 9 employed persons i.e. an increase of 79.6 percent details may be seen in the following table.

Table-15
COMPARISON OF ESTABLISHMENTS BY SIZE OF EMPLOYMENT OF ECONOMIC CENSUS, 2001-02 WITH CENSUS OF ESTABLISHMENT, 1988

| Size of Employment | Economic Census, 2001-02 | | Census of Establishment 1988 | % Increase 2002 over 1988 (Col.2 with Col.4) |
|--------------------|--|---|------------------------------|--|
| | Establishments including those provided only employment size | Establishment with complete information | | |
| TOTAL | 3,175,671 | 2,958,321 | 2,018,986 | 56.4 |
| 1 | 1,248,577 | 1,195,559 | 1,181,369 | 5.69 |
| 2 – 4 | 1,647,164 | 1,598,658 | 693,125 | 141.54 |
| 5 – 9 | 165,971 | 130,470 | 87,303 | 79.59 |
| 10 – 19 | 48,952 | 42,853 | 34,992 | 39.89 |
| 20 – 49 | 19,842 | 7,108 | 14,907 | 33.11 |
| 50 – 99 | 4,675 | 1,088 | 3,920 | 19.26 |
| 100 – 199 | 2,354 | 342 | 1,777 | 32.47 |
| 200 – 499 | 1,524 | 143 | 1,050 | 45.14 |
| 500 – 999 | 545 | 58 | 348 | 56.61 |
| 1000 & Above | 247 | 32 | 195 | 26.67 |



Government of Pakistan
Statistics Division
FEDERAL BUREAU OF STATISTICS
ECONOMIC CENSUS 2000

Reference Year : 1999-2000

1. The information required in this Census is obligatory under the Pakistan General Statistics Act 1975.
2. It is assured that information supplied will be treated confidential and be used to produce aggregate tabulations and not made available to any government agency/department for tax or any other purpose.

Date : _____

1. Processing Code
2. Enumeration Block Code
3. Serial No of Household/Establishment having economic activities as per listing

SECTION-1 : IDENTIFICATION PARTICULARS

- 1.1 Name of the Establishment
- 1.2 Name of Head/Owner/Proprietor of Household/Establishment
- 1.3 Name of Respondent
- 1.4 Designation/Status of Respondent
- 1.5 Telephone No. _____ Fax : _____
E-mail : _____ Website : _____
- 1.6 Complete Address (Urban) : House/Establishment No./Street No./Locality/City/Town/District :
- 1.7 Complete Address (Rural)
Village/Deh/Mouza
H.B. No.
Patwar/Tapedar Circle
Tehsil/Taluka
District

Field Operation

1. Date of Enumeration:

| | | | | | |
|--|--|--|--|--|--|
| | | | | | |
|--|--|--|--|--|--|
2. Name & Code of Enumerator
Designation : Signature.....
3. Name & Code of Supervisor:
Designation : Signature.....
4. Name of Officer who carried out Checking/
Editing in the Regional/Field Office:
5. Date of Despatch to H. Q:
6. Date of Receipt at H.Q:

Editing at Headquarter

7. Name & Code of Editor :
Designation : Signature.....
8. Date of Editing :
9. Name & Designation of Supervisor :
..... Signature.....
10. Date of Checking:
11. Date of Despatch to DP Centre :

Key points to remember for filling-in the questionnaire

- Identification particulars in Section-I must be entered in capital letters. Single alphabet be entered in each box e.g.

| | | |
|---|---|---|
| A | B | C |
|---|---|---|

 After each word one box be left blank.
- Economic Activity in question-2.04 be written carefully. If an establishment/household has more than one economic activities then major economic activity be written.
- If an establishment has more than one branches, questionnaire should be filled in for each branch separately. (Consult manual for detailed instructions).
- If any establishment has started business after 30-06-2000 then for such establishments Section-1 (Identification particulars) and for items 2.01, 2.02, 2.03 and 2.04 in Section-2, information be obtained. A note for such establishments be given in the questionnaire.
- For establishment closed during the reference year, information be obtained for number of month it worked.
- All values/expenditures/costs/payments be entered in Rupee.

Remarks : _____

SECTION-2 : ECONOMIC ACTIVITY (Reference Year : 1999-2000)

1. Processing Code

2. Name of Establishment

| | | | | | | | | | | | | | | | | | | | | |
|--|--|--|--|--|--|--|--|--|--|--|--|--|--|--|--|--|--|--|--|--|
| | | | | | | | | | | | | | | | | | | | | |
|--|--|--|--|--|--|--|--|--|--|--|--|--|--|--|--|--|--|--|--|--|

3. Serial No of Household/Establishment having economic activities as per listing

2.01. Year of Commencement of Activity

2.02. Status of Enterprise

| | | | | | |
|--------------|--------------|---------------------------|--|-------------------------|----------|
| 1. Household | 2. Corporate | 3. Non-profit Institution | 4. Government Federal, Provincial/Semi-Govt. | 5. Slang/ Establishment | 6. Other |
|--------------|--------------|---------------------------|--|-------------------------|----------|

2.03. Ownership of Enterprise

| | | | | | | |
|---------------|----------------|------------|------------------------|-----------------------|---------------|----------|
| 1. Individual | 2. Partnership | 3. Society | 4. Private Corporation | 5. Public Corporation | 6. Government | 7. Other |
|---------------|----------------|------------|------------------------|-----------------------|---------------|----------|

2.04. Economic Activity **Code**

2.05. Whether the information is available with the Responding Unit tick (✓) in appropriate Box.

| | | | |
|-----------------------------|--------------------------|----------------|----------|
| 1. Responding Establishment | 2. Zonal/Regional Office | 3. Headquarter | 4. Other |
|-----------------------------|--------------------------|----------------|----------|

2.06. Number of Months Household/Establishment worked

| 2.07. Value of Products/By Products (Manufacturing) | Code (for office use) | Avg. Monthly | Annual |
|---|-----------------------|----------------------|----------------------|
| 1 | 2 | 3 | 4 |
| (1) | <input type="text"/> | <input type="text"/> | <input type="text"/> |
| (2) | <input type="text"/> | <input type="text"/> | <input type="text"/> |
| (3) Others: | <input type="text"/> | <input type="text"/> | <input type="text"/> |

| 2.08. Value of Services (For Service Establishment) | Code (for office use) | Avg. Monthly | Annual |
|---|-----------------------|----------------------|----------------------|
| (1) | <input type="text"/> | <input type="text"/> | <input type="text"/> |
| (2) | <input type="text"/> | <input type="text"/> | <input type="text"/> |
| (3) Others: | <input type="text"/> | <input type="text"/> | <input type="text"/> |

2.09. Value of Gross/Total Sale (For Trade Establishment.)

2.10. Value of Other Income Received :

| 1 | 2 |
|---|----------------------|
| (1) Sales proceeds from Waste/Scrap and other similar Materials | <input type="text"/> |
| (2) Value of Fixed Assets Produced for own use: | <input type="text"/> |
| (3) Others (Please Specify) | <input type="text"/> |
| (4) Total | <input type="text"/> |

2.11. Receipts (Value) from Work Done for Others :

| | |
|---|----------------------|
| (1) Work Done for others on their Raw Materials | <input type="text"/> |
| (2) Repair and Maintenance Work Done for other Establishments | <input type="text"/> |
| (3) Others Receipts (Not part of own Production/Service) | <input type="text"/> |
| (4) Total | <input type="text"/> |

2.12. Status of Land/Plot/Building/Structure where Economic Activity is being undertaken : Mention Rent for Rented Place :

| | | | | | | | |
|--------------|--------------|-----------|----------|--------------|----------------------|-------------|----------------------|
| 1. Ownership | 2. Rent Free | 3. Rented | 4. Other | Monthly Rent | <input type="text"/> | Annual Rent | <input type="text"/> |
|--------------|--------------|-----------|----------|--------------|----------------------|-------------|----------------------|

2.13. Employment Number and Employment Cost :

| Status of Employment | Male | Female | Monthly Cost | Annual Cost |
|---|------|--------|--------------|-------------|
| | 1 | 2 | 3 | 4 |
| (1) Proprietors/Partners/Self Employed | | | | |
| (2) Paid Employees (Including Contract) | | | | |
| (3) Unpaid Family Helpers: | | | | |
| (4) Other Remunerations/Honorarium | | | | |
| (5) Total | | | | |

1 **2**

2.14. Value of (all) Raw Material (Intermediate Consumption) :

2.15. Value of goods Purchased for Re-Sale (Trade Establishment)

2.16. Value of Energy/Fuels Used :

| | |
|---|--|
| (1) Electricity : | |
| (2) Gas/LPG/CNG | |
| (3) Firewood/Coal/Charcoal : | |
| (4) Kerosine Oil/Furnace Oil/Petroleum Products : | |
| (5) Others (Please Specify) | |
| (6) Total : | |

2.17. Other Miscellaneous Cost/Expenditure :

| | |
|--|--|
| (1) Telephone/Telegraph/Fax/Internet/Web : | |
| (2) Postal/Courier Services, Paper & Stationery etc. : | |
| (3) Others (Please Specify) | |
| (4) Total : | |

2.18. Indirect Taxes, Fees and other Charges :

| | |
|--|--|
| (1) Tax on Production (Sales, Excise, Octroi etc.) : | |
| (2) Property and similar Taxes : | |
| (3) Licence and Market Committee Fees : | |
| (4) Water and other Charges : | |
| (5) Total : | |

2.19. Payments made to others :

| | |
|--|--|
| (1) Work done by others on (own) raw material. | |
| (2) Repair and maintenance | |
| (3) Other (Please specify) | |
| (4) Total : | |

2.20. Investment (Gross Capital Formation) made on Fixed Assets during the reference year and total value of fixed assets as on 30-06-2000 :

| Name of Assets | Investment During the Year | Value of Fixed Assets as on 30-06-2000 |
|--|----------------------------|--|
| 1 | 2 | 3 |
| (1) Land * | | |
| (2) Building * | | |
| (3) Plant, Machinery, Tools, Equipments, etc. | | |
| (4) Transport Equipments | | |
| (5) Furniture, Fixture, Office Equipments etc. | | |
| (6) Other (Please Specify) | | |
| (7) Total | | |

*In column-2 value of improvements made on Land and Building (Construction of new building or addition made on land or building) be entered.

NUMBER OF ESTABLISHMENTS BY TYPE, STATUS OF COVERAGE, PROVINCE AND AREA

| AREA / STATUS OF ENTERPRISE | TOTAL ESTABLISHMENTS COVERED | ESTABLISHMENTS WITH COMPLETE DATA | ESTABLISHMENTS WITH INCOMPLETE DATA | | | | |
|-------------------------------|------------------------------|-----------------------------------|-------------------------------------|---------------|---------|--------|--------|
| | | | TOTAL | NON-CONTACTED | REFUSAL | CLOSED | OTHER |
| 1 | 2 | 3 | 4 | 5 | 6 | 7 | 8 |
| PAKISTAN | | | | | | | |
| TOTAL ESTABLISHMENTS | 3249482 | 2958321 | 291161 | 10745 | 10581 | 12926 | 256909 |
| HOUSEHOLD ESTABLISHMENTS | 183529 | 176270 | 7259 | 120 | 116 | 55 | 6968 |
| ESTABLISHMENTS OTHER THAN HH. | 3065953 | 2782051 | 283902 | 10625 | 10465 | 12871 | 249941 |
| RURAL AREAS | | | | | | | |
| TOTAL ESTABLISHMENTS | 1439343 | 1246426 | 192917 | 3643 | 2196 | 1227 | 185851 |
| HOUSEHOLD ESTABLISHMENTS | 157552 | 151867 | 5685 | 73 | 53 | 8 | 5551 |
| ESTABLISHMENTS OTHER THAN HH. | 1281791 | 1094559 | 187232 | 3570 | 2143 | 1219 | 180300 |
| URBAN AREAS | | | | | | | |
| TOTAL ESTABLISHMENTS | 1810139 | 1711895 | 98244 | 7102 | 8385 | 11699 | 71058 |
| HOUSEHOLD ESTABLISHMENTS | 25977 | 24403 | 1574 | 47 | 63 | 47 | 1417 |
| ESTABLISHMENTS OTHER THAN HH. | 1784162 | 1687492 | 96670 | 7055 | 8322 | 11652 | 69641 |
| PUNJAB | | | | | | | |
| TOTAL ESTABLISHMENTS | 2088404 | 1930743 | 157661 | 8497 | 8057 | 11942 | 129165 |
| HOUSEHOLD ESTABLISHMENTS | 131687 | 126627 | 5060 | 103 | 95 | 55 | 4807 |
| ESTABLISHMENTS OTHER THAN HH. | 1956717 | 1804116 | 152601 | 8394 | 7962 | 11887 | 124358 |
| RURAL AREAS | | | | | | | |
| TOTAL ESTABLISHMENTS | 982455 | 882673 | 99782 | 2675 | 1735 | 725 | 94647 |
| HOUSEHOLD ESTABLISHMENTS | 112070 | 107926 | 4144 | 63 | 45 | 8 | 4028 |
| ESTABLISHMENTS OTHER THAN HH. | 870385 | 774747 | 95638 | 2612 | 1690 | 717 | 90619 |
| URBAN AREAS | | | | | | | |
| TOTAL ESTABLISHMENTS | 1105949 | 1048070 | 57879 | 5822 | 6322 | 11217 | 34518 |
| HOUSEHOLD ESTABLISHMENTS | 19617 | 18701 | 916 | 40 | 50 | 47 | 779 |
| ESTABLISHMENTS OTHER THAN HH. | 1086332 | 1029369 | 56963 | 5782 | 6272 | 11170 | 33739 |

NUMBER OF ESTABLISHMENTS BY TYPE, STATUS OF COVERAGE, PROVINCE AND AREA

| AREA / STATUS OF ENTERPRISE | TOTAL ESTABLISHMENTS COVERED | ESTABLISHMENTS WITH COMPLETE DATA | ESTABLISHMENTS WITH INCOMPLETE DATA | | | | |
|-------------------------------|------------------------------|-----------------------------------|-------------------------------------|---------------|---------|--------|-------|
| | | | TOTAL | NON-CONTACTED | REFUSAL | CLOSED | OTHER |
| 1 | 2 | 3 | 4 | 5 | 6 | 7 | 8 |
| SINDH | | | | | | | |
| TOTAL ESTABLISHMENTS | 586442 | 527381 | 59061 | 1029 | 1399 | 392 | 56241 |
| HOUSEHOLD ESTABLISHMENTS | 17554 | 16547 | 1007 | 6 | 12 | | 989 |
| ESTABLISHMENTS OTHER THAN HH. | 568888 | 510834 | 58054 | 1023 | 1387 | 392 | 55252 |
| RURAL AREAS | | | | | | | |
| TOTAL ESTABLISHMENTS | 145579 | 110849 | 34730 | 260 | 118 | 271 | 34081 |
| HOUSEHOLD ESTABLISHMENTS | 14119 | 13530 | 589 | 2 | 2 | | 585 |
| ESTABLISHMENTS OTHER THAN HH. | 131460 | 97319 | 34141 | 258 | 116 | 271 | 33496 |
| URBAN AREAS | | | | | | | |
| TOTAL ESTABLISHMENTS | 440863 | 416532 | 24331 | 769 | 1281 | 121 | 22160 |
| HOUSEHOLD ESTABLISHMENTS | 3435 | 3017 | 418 | 4 | 10 | | 404 |
| ESTABLISHMENTS OTHER THAN HH. | 437428 | 413515 | 23913 | 765 | 1271 | 121 | 21756 |
| N.W.F.P. | | | | | | | |
| ALL AREAS | | | | | | | |
| TOTAL ESTABLISHMENTS | 480485 | 420380 | 60105 | 888 | 747 | 443 | 58027 |
| HOUSEHOLD ESTABLISHMENTS | 31784 | 30743 | 1041 | 11 | 8 | | 1022 |
| ESTABLISHMENTS OTHER THAN HH. | 448701 | 389637 | 59064 | 877 | 739 | 443 | 57005 |
| RURAL AREAS | | | | | | | |
| TOTAL ESTABLISHMENTS | 279240 | 229687 | 49553 | 674 | 298 | 182 | 48399 |
| HOUSEHOLD ESTABLISHMENTS | 29053 | 28217 | 836 | 8 | 5 | | 823 |
| ESTABLISHMENTS OTHER THAN HH. | 250187 | 201470 | 48717 | 666 | 293 | 182 | 47576 |
| URBAN AREAS | | | | | | | |
| TOTAL ESTABLISHMENTS | 201245 | 190693 | 10552 | 214 | 449 | 261 | 9628 |
| HOUSEHOLD ESTABLISHMENTS | 2731 | 2526 | 205 | 3 | 3 | | 199 |
| ESTABLISHMENTS OTHER THAN HH. | 198514 | 188167 | 10347 | 211 | 446 | 261 | 9429 |

NUMBER OF ESTABLISHMENTS BY TYPE, STATUS OF COVERAGE, PROVINCE AND AREA

| AREA / STATUS OF ENTERPRISE | TOTAL ESTABLISHMENTS COVERED | ESTABLISHMENTS WITH COMPLETE DATA | ESTABLISHMENTS WITH INCOMPLETE DATA | | | | |
|-------------------------------|------------------------------|-----------------------------------|-------------------------------------|---------------|---------|--------|-------|
| | | | TOTAL | NON-CONTACTED | REFUSAL | CLOSED | OTHER |
| 1 | 2 | 3 | 4 | 5 | 6 | 7 | 8 |
| BALUCHISTAN | | | | | | | |
| ALL AREAS | | | | | | | |
| TOTAL ESTABLISHMENTS | 73811 | 62042 | 11769 | 91 | 85 | 51 | 11542 |
| HOUSEHOLD ESTABLISHMENTS | 2218 | 2133 | 85 | | 1 | | 84 |
| ESTABLISHMENTS OTHER THAN HH. | 71593 | 59909 | 11684 | 91 | 84 | 51 | 11458 |
| RURAL AREAS | | | | | | | |
| TOTAL ESTABLISHMENTS | 26008 | 17649 | 8359 | 31 | 28 | 22 | 8278 |
| HOUSEHOLD ESTABLISHMENTS | 2136 | 2079 | 57 | | 1 | | 56 |
| ESTABLISHMENTS OTHER THAN HH. | 23872 | 15570 | 8302 | 31 | 27 | 22 | 8222 |
| URBAN AREAS | | | | | | | |
| TOTAL ESTABLISHMENTS | 47803 | 44393 | 3410 | 60 | 57 | 29 | 3264 |
| HOUSEHOLD ESTABLISHMENTS | 82 | 54 | 28 | | | | 28 |
| ESTABLISHMENTS OTHER THAN HH. | 47721 | 44339 | 3382 | 60 | 57 | 29 | 3236 |
| ISLAMABAD | | | | | | | |
| ALL AREAS | | | | | | | |
| TOTAL ESTABLISHMENTS | 20340 | 17775 | 2565 | 240 | 293 | 98 | 1934 |
| HOUSEHOLD ESTABLISHMENTS | 286 | 220 | 66 | | | | 66 |
| ESTABLISHMENTS OTHER THAN HH. | 20054 | 17555 | 2499 | 240 | 293 | 98 | 1868 |
| RURAL AREAS | | | | | | | |
| TOTAL ESTABLISHMENTS | 6061 | 5568 | 493 | 3 | 17 | 27 | 446 |
| HOUSEHOLD ESTABLISHMENTS | 174 | 115 | 59 | | | | 59 |
| ESTABLISHMENTS OTHER THAN HH. | 5887 | 5453 | 434 | 3 | 17 | 27 | 387 |
| URBAN AREAS | | | | | | | |
| TOTAL ESTABLISHMENTS | 14279 | 12207 | 2072 | 237 | 276 | 71 | 1488 |
| HOUSEHOLD ESTABLISHMENTS | 112 | 105 | 7 | | | | 7 |
| ESTABLISHMENTS OTHER THAN HH. | 14167 | 12102 | 2065 | 237 | 276 | 71 | 1481 |

NUMBER OF ESTABLISHMENTS BY MAJOR INDUSTRY DIVISION, AREA

| Major Industry Division | Total | | Establishments | | Household Units | |
|--|----------------|---------------|----------------|---------------|-----------------|---------------|
| | No. | % | No. | % | No. | % |
| | 2 | 3 | 4 | 5 | 6 | 7 |
| PAKISTAN | | | | | | |
| TOTAL | 2958321 | 100.00 | 2782051 | 100.00 | 176270 | 100.00 |
| Agriculture, Forestry, Hunting & Fishing | 46378 | 1.57 | 30995 | 1.11 | 15383 | 8.73 |
| Mining & Quarrying | 713 | 0.02 | 713 | 0.03 | 0.00 | 0.00 |
| Manufacturing | 583329 | 19.72 | 466153 | 16.76 | 117176 | 66.48 |
| Electricity, Gas & Water | 124 | 0.00 | 124 | 0.00 | 0.00 | 0.00 |
| Construction | 1410 | 0.05 | 1410 | 0.05 | 0.00 | 0.00 |
| Wholesale & Retail Trade and Restaurants & Hotels | 1566722 | 52.96 | 1559266 | 56.05 | 7456 | 4.23 |
| Transport, Storage & Communication | 51564 | 1.74 | 51564 | 1.85 | 0.00 | 0.00 |
| Financing, Insurance, Real-Estate & Business Service | 48440 | 1.64 | 48366 | 1.74 | 74 | 0.04 |
| Community, Social & Personal Services | 659641 | 22.3 | 623460 | 22.4 | 36181 | 20.53 |
| RURAL | | | | | | |
| TOTAL | 1246426 | 100.00 | 1094559 | 100.00 | 151867 | 100.00 |
| Agriculture, Forestry, Hunting & Fishing | 39949 | 3.21 | 25255 | 2.31 | 14694 | 9.68 |
| Mining & Quarrying | 332 | 0.03 | 332 | 0.03 | 0 | 0.00 |
| Manufacturing | 292866 | 23.50 | 193559 | 17.68 | 99307 | 65.39 |
| Electricity, Gas & Water | 112 | 0.01 | 112 | 0.01 | 0 | 0.00 |
| Construction | 436 | 0.03 | 436 | 0.04 | 0 | 0.00 |
| Wholesale & Retail Trade and Restaurants & Hotels | 636915 | 51.10 | 631144 | 57.66 | 5771 | 3.80 |
| Transport, Storage & Communication | 9987 | 0.80 | 9987 | 0.91 | 0 | 0.00 |
| Financing, Insurance, Real-Estate & Business Service | 3188 | 0.26 | 3172 | 0.29 | 16 | 0.01 |
| Community, Social & Personal Services | 262641 | 21.1 | 230562 | 21.06 | 32079 | 21.12 |
| URBAN | | | | | | |
| TOTAL | 1711895 | 100.00 | 1687492 | 100.00 | 24403 | 100.00 |
| Agriculture, Forestry, Hunting & Fishing | 6429 | 0.38 | 5740 | 0.34 | 689 | 2.82 |
| Mining & Quarrying | 381 | 0.02 | 381 | 0.02 | 0 | 0.00 |
| Manufacturing | 290463 | 16.97 | 272594 | 16.15 | 17869 | 73.22 |
| Electricity, Gas & Water | 12 | 0.00 | 12 | 0.00 | 0 | 0.00 |
| Construction | 974 | 0.06 | 974 | 0.06 | 0 | 0.00 |
| Wholesale & Retail Trade and Restaurants & Hotels | 929807 | 54.31 | 928122 | 55.00 | 1685 | 6.90 |
| Transport, Storage & Communication | 41577 | 2.43 | 41577 | 2.46 | 0 | 0.00 |
| Financing, Insurance, Real-Estate & Business Service | 45252 | 2.64 | 45194 | 2.68 | 58 | 0.24 |
| Community, Social & Personal Services | 397000 | 23.2 | 392898 | 23.28 | 4102 | 16.81 |

NUMBER OF ESTABLISHMENTS BY MAJOR INDUSTRY DIVISION, AREA AND PROVINCE

| MAJOR INDUSTRY DIVISION | PAKISTAN | PUNJAB | SINDH | N.W.F.P | BALUCHISTAN | ISLASMABAD |
|---|----------|---------|--------|---------|-------------|------------|
| 1 | 2 | 3 | 4 | 5 | 6 | 7 |
| PAKISTAN | | | | | | |
| TOTAL | 2958321 | 1930743 | 527381 | 420380 | 62042 | 17775 |
| AGRICULTURE, FORESTRY, HUNTING AND FISHING | 46378 | 28130 | 5364 | 12115 | 305 | 464 |
| MINING AND QUARRYING | 713 | 446 | 64 | 141 | 16 | 46 |
| MANUFACTURING | 583329 | 399219 | 80868 | 92975 | 7951 | 2316 |
| ELECTRICITY, GAS AND WATER | 124 | 12 | 3 | 108 | 1 | |
| CONSTRUCTION | 1410 | 1001 | 262 | 95 | 15 | 37 |
| WHOLESALE AND RETAIL TRADE & RESTAURANTS AND HOTELS | 1566722 | 974887 | 311474 | 228615 | 42828 | 8918 |
| TRANSPORT, STORAGE AND COMMUNICATION | 51564 | 33981 | 9669 | 5948 | 1344 | 622 |
| FINANCING, INSURANCE, REAL-ESTATE AND BUSINESS SERVICES | 48440 | 31869 | 8734 | 5972 | 585 | 1280 |
| COMMUNITY, SOCIAL AND PERSONAL SERVICES | 659641 | 461198 | 110943 | 74411 | 8997 | 4092 |
| RURAL AREAS | | | | | | |
| TOTAL | 1246426 | 882673 | 110849 | 229687 | 17649 | 5568 |
| AGRICULTURE, FORESTRY, HUNTING AND FISHING | 39949 | 25317 | 3080 | 11010 | 80 | 462 |
| MINING AND QUARRYING | 332 | 203 | 12 | 103 | 13 | 1 |
| MANUFACTURING | 292866 | 202616 | 24158 | 62155 | 3126 | 811 |
| ELECTRICITY, GAS AND WATER | 112 | 5 | 1 | 106 | | |
| CONSTRUCTION | 436 | 392 | 9 | 29 | 2 | 4 |
| WHOLESALE AND RETAIL TRADE & RESTAURANTS AND HOTELS | 636915 | 432211 | 70380 | 118605 | 12856 | 2863 |
| TRANSPORT, STORAGE AND COMMUNICATION | 9987 | 7745 | 311 | 1705 | 147 | 79 |
| FINANCING, INSURANCE, REAL-ESTATE AND BUSINESS SERVICES | 3188 | 2075 | 96 | 914 | 25 | 78 |
| COMMUNITY, SOCIAL AND PERSONAL SERVICES | 262641 | 212109 | 12802 | 35060 | 1400 | 1270 |
| URBAN AREAS | | | | | | |
| TOTAL | 1711895 | 1048070 | 416532 | 190693 | 44393 | 12207 |
| AGRICULTURE, FORESTRY, HUNTING AND FISHING | 6429 | 2813 | 2284 | 1105 | 225 | 2 |
| MINING AND QUARRYING | 381 | 243 | 52 | 38 | 3 | 45 |
| MANUFACTURING | 290463 | 196603 | 56710 | 30820 | 4825 | 1505 |
| ELECTRICITY, GAS AND WATER | 12 | 7 | 2 | 2 | 1 | |
| CONSTRUCTION | 974 | 609 | 253 | 66 | 13 | 33 |
| WHOLESALE AND RETAIL TRADE & RESTAURANTS AND HOTELS | 929807 | 542676 | 241094 | 110010 | 29972 | 6055 |
| TRANSPORT, STORAGE AND COMMUNICATION | 41577 | 26236 | 9358 | 4243 | 1197 | 543 |
| FINANCING, INSURANCE, REAL-ESTATE AND BUSINESS SERVICES | 45252 | 29794 | 8638 | 5058 | 560 | 1202 |
| COMMUNITY, SOCIAL AND PERSONAL SERVICES | 397000 | 249089 | 98141 | 39351 | 7597 | 2822 |

NUMBER OF WORKERS BY STATUS OF ENTERPRISE, EMPLOYMENT STATUS, AREA AND PROVINCE

| STATUS OF ENTERPRISE | EMPLOYMENT STATUS | | | | | | | | | | | |
|------------------------|-------------------|---------------------------------------|----------------|-----------------------|----------------|---------------------------------------|----------------|-----------------------|----------------|---------------------------------------|----------------|-----------------------|
| | ALL AREAS | | | | RURAL AREAS | | | | URBAN AREAS | | | |
| | TOTAL | PROPRITORS/PARTNERSHIP/ SELF EMPLOYED | PAID EMPLOYEES | UNPAID FAMILY HELPERS | TOTAL | PROPRITORS/PARTNERSHIP/ SELF EMPLOYED | PAID EMPLOYEES | UNPAID FAMILY HELPERS | TOTAL | PROPRITORS/PARTNERSHIP/ SELF EMPLOYED | PAID EMPLOYEES | UNPAID FAMILY HELPERS |
| 1 | 2 | 3 | 4 | 5 | 6 | 7 | 8 | 9 | 10 | 11 | 12 | 13 |
| PAKISTAN | | | | | | | | | | | | |
| TOTAL | 6580032 | 2976663 | 2015404 | 1587965 | 2407858 | 1239313 | 584629 | 583916 | 4172174 | 1737354 | 1430775 | 1004049 |
| HOUSEHOLD | 338523 | 179634 | 13395 | 145494 | 287438 | 155314 | 7203 | 124921 | 51085 | 24320 | 6192 | 20573 |
| CORPORATE | 64559 | 1824 | 62735 | | 30155 | 438 | 29717 | | 34404 | 1386 | 33018 | |
| NON-PROFIT INSTITUTION | 45261 | 6753 | 38508 | | 22510 | 3715 | 18795 | | 22751 | 3038 | 19713 | |
| GOVERNMENT | 115042 | - | 115042 | | 73300 | - | 73300 | | 41742 | - | 41742 | |
| SHOP / ESTABLISHMENTS | 5939961 | 2770574 | 1734265 | 1435122 | 1969363 | 1072514 | 441215 | 455634 | 3970598 | 1698060 | 1293050 | 979488 |
| OTHERS | 76686 | 17878 | 51459 | 7349 | 25092 | 7332 | 14399 | 3361 | 51594 | 10546 | 37060 | 3988 |
| PUNJAB | | | | | | | | | | | | |
| TOTAL | 4068751 | 1935802 | 1141666 | 992341 | 1621320 | 874518 | 367398 | 379880 | 2447431 | 1060702 | 774268 | 612461 |
| HOUSEHOLD | 225481 | 127716 | 8535 | 89230 | 190236 | 109170 | 5261 | 75805 | 35245 | 18546 | 3274 | 13425 |
| CORPORATE | 29628 | 1105 | 28523 | | 13400 | 302 | 13098 | | 16228 | 803 | 15425 | |
| NON-PROFIT INSTITUTION | 31873 | 5086 | 26787 | | 18219 | 3098 | 15121 | | 13654 | 1988 | 11666 | |
| GOVERNMENT | 93667 | - | 93667 | | 61222 | - | 61222 | | 32445 | - | 32445 | |
| SHOP / ESTABLISHMENTS | 3649477 | 1790786 | 959394 | 899297 | 1322981 | 756720 | 264334 | 301927 | 2326496 | 1034066 | 695060 | 597370 |
| OTHERS | 38625 | 10051 | 24760 | 3814 | 15262 | 4752 | 8362 | 2148 | 23363 | 5299 | 16398 | 1666 |
| SINDH | | | | | | | | | | | | |
| TOTAL | 1386252 | 537527 | 515096 | 333629 | 230552 | 112848 | 54933 | 62771 | 1155700 | 424679 | 460163 | 270858 |
| HOUSEHOLD | 38419 | 17947 | 2876 | 17596 | 30405 | 14965 | 431 | 15009 | 8014 | 2982 | 2445 | 2587 |
| CORPORATE | 16192 | 366 | 15826 | | 7870 | 33 | 7837 | | 8322 | 333 | 7989 | |
| NON-PROFIT INSTITUTION | 6066 | 830 | 5236 | | 1230 | 170 | 1060 | | 4836 | 660 | 4176 | |
| GOVERNMENT | 3304 | - | 3304 | | 588 | - | 588 | | 2716 | - | 2716 | |
| SHOP / ESTABLISHMENTS | 1300249 | 514148 | 472214 | 313887 | 187671 | 96709 | 43676 | 47286 | 1112578 | 417439 | 428538 | 266601 |
| OTHERS | 22022 | 4236 | 15640 | 2146 | 2788 | 971 | 1341 | 476 | 19234 | 3265 | 14299 | 1670 |

NUMBER OF WORKERS BY STATUS OF ENTERPRISE, EMPLOYMENT STATUS, AREA AND PROVINCE

| STATUS OF ENTERPRISE | EMPLOYMENT STATUS | | | | | | | | | | | |
|------------------------|-------------------|---------------------------------------|----------------|-----------------------|--------------|---------------------------------------|----------------|-----------------------|--------------|---------------------------------------|----------------|-----------------------|
| | ALL AREAS | | | | RURAL AREAS | | | | URBAN AREAS | | | |
| | TOTAL | PROPRITORS/PARTNERSHIP/ SELF EMPLOYED | PAID EMPLOYEES | UNPAID FAMILY HELPERS | TOTAL | PROPRITORS/PARTNERSHIP/ SELF EMPLOYED | PAID EMPLOYEES | UNPAID FAMILY HELPERS | TOTAL | PROPRITORS/PARTNERSHIP/ SELF EMPLOYED | PAID EMPLOYEES | UNPAID FAMILY HELPERS |
| 1 | 2 | 3 | 4 | 5 | 6 | 7 | 8 | 9 | 10 | 11 | 12 | 13 |
| NWFP | | | | | | | | | | | | |
| TOTAL | 934057 | 423323 | 287076 | 223658 | 509906 | 229275 | 148227 | 132404 | 424151 | 194048 | 138849 | 91254 |
| HOUSEHOLD | 70758 | 31566 | 1800 | 37392 | 63187 | 28928 | 1379 | 32880 | 7571 | 2638 | 421 | 4512 |
| CORPORATE | 12398 | 226 | 12172 | | 8000 | 97 | 7903 | | 4398 | 129 | 4269 | |
| NON-PROFIT INSTITUTION | 6263 | 746 | 5517 | | 2631 | 425 | 2206 | | 3632 | 321 | 3311 | |
| GOVERNMENT | 14949 | - | 14949 | | 10198 | - | 10198 | | 4751 | - | 4751 | |
| SHOP / ESTABLISHMENTS | 819911 | 388648 | 245905 | 185358 | 419258 | 198311 | 122128 | 98819 | 400653 | 190337 | 123777 | 86539 |
| OTHERS | 9778 | 2137 | 6733 | 908 | 6632 | 1514 | 4413 | 705 | 3146 | 623 | 2320 | 203 |
| BALUCHISTAN | | | | | | | | | | | | |
| TOTAL | 128741 | 62474 | 34554 | 31713 | 31255 | 17584 | 6538 | 7133 | 97486 | 44890 | 28016 | 24580 |
| HOUSEHOLD | 3505 | 2192 | 97 | 1216 | 3389 | 2140 | 59 | 1190 | 116 | 52 | 38 | 26 |
| CORPORATE | 1875 | 44 | 1831 | | 33 | 4 | 29 | | 1842 | 40 | 1802 | |
| NON-PROFIT INSTITUTION | 324 | 39 | 285 | | 95 | 10 | 85 | | 229 | 29 | 200 | |
| GOVERNMENT | 762 | - | 762 | | 629 | - | 629 | | 133 | - | 133 | |
| SHOP / ESTABLISHMENTS | 117935 | 59122 | 28761 | 30052 | 26939 | 15377 | 5643 | 5919 | 90996 | 43745 | 23118 | 24133 |
| OTHERS | 4340 | 1077 | 2818 | 445 | 170 | 53 | 93 | 24 | 4170 | 1024 | 2725 | 421 |
| ISLAMABAD | | | | | | | | | | | | |
| TOTAL | 62231 | 18595 | 37012 | 6624 | 14825 | 5564 | 7533 | 1728 | 47406 | 13031 | 29441 | 4896 |
| HOUSEHOLD | 360 | 213 | 87 | 60 | 221 | 111 | 73 | 37 | 139 | 102 | 14 | 23 |
| CORPORATE | 4466 | 83 | 4383 | | 852 | 2 | 850 | | 3614 | 81 | 3533 | |
| NON-PROFIT INSTITUTION | 735 | 52 | 683 | | 335 | 12 | 323 | | 400 | 40 | 360 | |
| GOVERNMENT | 2360 | - | 2360 | | 663 | - | 663 | | 1697 | - | 1697 | |
| SHOP / ESTABLISHMENTS | 52389 | 17870 | 27991 | 6528 | 12514 | 5397 | 5434 | 1683 | 39875 | 12473 | 22557 | 4845 |
| OTHERS | 1921 | 377 | 1508 | 36 | 240 | 42 | 190 | 8 | 1681 | 335 | 1318 | 28 |

NUMBER OF ESTABLISHMENTS BY MAJOR INDUSTRY DIVISION, OWNERSHIP, AREA AND PROVINCE

| MAJOR INDUSTRY DIVISION | OWNERSHIP STATUS | | | | | | | |
|---|------------------|----------------|--------------|-------------|---------------------|--------------------|--------------|--------------|
| | TOTAL | INDIVIDUAL | PARTNERSHIP | SOCIETY | PRIVATE CORPORATION | PUBLIC CORPORATION | GOVERNMENT | OTHER |
| 1 | 2 | 3 | 4 | 5 | 6 | 7 | 8 | 9 |
| PAKISTAN | | | | | | | | |
| TOTAL | 2958321 | 2859655 | 62089 | 7155 | 2241 | 187 | 16056 | 10938 |
| AGRICULTURE, FORESTRY, HUNTING AND FISHING | 46378 | 44619 | 1705 | 8 | 19 | 1 | 25 | 1 |
| MINING AND QUARRYING | 713 | 577 | 130 | | 5 | 1 | | |
| MANUFACTURING | 583329 | 565009 | 17879 | 120 | 296 | 2 | 16 | 7 |
| ELECTRICITY, GAS AND WATER | 124 | 96 | 6 | 11 | 1 | 2 | 6 | 2 |
| CONSTRUCTION | 1410 | 1338 | 60 | 1 | 11 | | | |
| WHOLESALE AND RETAIL TRADE & RESTAURANTS AND HOTELS | 1566722 | 1536426 | 29603 | 101 | 437 | 30 | 115 | 10 |
| TRANSPORT, STORAGE AND COMMUNICATION | 51564 | 49168 | 1299 | 14 | 208 | 63 | 809 | 3 |
| FINANCING, INSURANCE, REAL-ESTATE AND BUSINESS SERVICES | 48440 | 45276 | 2119 | 43 | 768 | 59 | 162 | 13 |
| COMMUNITY, SOCIAL AND PERSONAL SERVICES | 659641 | 617146 | 9288 | 6857 | 496 | 29 | 14923 | 10902 |
| PUNJAB | | | | | | | | |
| TOTAL | 1930743 | 1862853 | 37706 | 5672 | 1261 | 124 | 13487 | 9640 |
| AGRICULTURE, FORESTRY, HUNTING AND FISHING | 28130 | 27041 | 1061 | 3 | 5 | 1 | 19 | |
| MINING AND QUARRYING | 446 | 341 | 102 | | 2 | 1 | | |
| MANUFACTURING | 399219 | 387475 | 11483 | 93 | 154 | 1 | 8 | 5 |
| ELECTRICITY, GAS AND WATER | 12 | 8 | 1 | | | 1 | 2 | |
| CONSTRUCTION | 1001 | 970 | 29 | | 2 | | | |
| WHOLESALE AND RETAIL TRADE & RESTAURANTS AND HOTELS | 974887 | 956749 | 17706 | 67 | 272 | 17 | 68 | 8 |
| TRANSPORT, STORAGE AND COMMUNICATION | 33981 | 32407 | 731 | 8 | 89 | 41 | 704 | 1 |
| FINANCING, INSURANCE, REAL-ESTATE AND BUSINESS SERVICES | 31869 | 29927 | 1281 | 24 | 458 | 37 | 132 | 10 |
| COMMUNITY, SOCIAL AND PERSONAL SERVICES | 461198 | 427935 | 5312 | 5477 | 279 | 25 | 12554 | 9616 |
| SINDH | | | | | | | | |
| TOTAL | 527381 | 512595 | 13017 | 714 | 427 | 16 | 251 | 361 |
| AGRICULTURE, FORESTRY, HUNTING AND FISHING | 5364 | 5126 | 231 | 2 | 1 | | 3 | 1 |
| MINING AND QUARRYING | 64 | 60 | 4 | | | | | |
| MANUFACTURING | 80868 | 77599 | 3193 | 11 | 64 | | 1 | |
| ELECTRICITY, GAS AND WATER | 3 | 1 | 1 | | | 1 | | |
| CONSTRUCTION | 262 | 244 | 15 | | 3 | | | |
| WHOLESALE AND RETAIL TRADE & RESTAURANTS AND HOTELS | 311474 | 304626 | 6730 | 17 | 81 | 4 | 15 | 1 |
| TRANSPORT, STORAGE AND COMMUNICATION | 9669 | 9358 | 248 | 3 | 45 | 3 | 12 | |
| FINANCING, INSURANCE, REAL-ESTATE AND BUSINESS SERVICES | 8734 | 8204 | 397 | 8 | 113 | 8 | 3 | 1 |
| COMMUNITY, SOCIAL AND PERSONAL SERVICES | 110943 | 107377 | 2198 | 673 | 120 | | 217 | 358 |

NUMBER OF ESTABLISHMENTS BY MAJOR INDUSTRY DIVISION, OWNERSHIP, AREA AND PROVINCE

| MAJOR INDUSTRY DIVISION | OWNERSHIP STATUS | | | | | | | |
|---|------------------|---------------|-------------|------------|---------------------|--------------------|-------------|------------|
| | TOTAL | INDIVIDUAL | PARTNERSHIP | SOCIETY | PRIVATE CORPORATION | PUBLIC CORPORATION | GOVERNMENT | OTHER |
| 1 | 2 | 3 | 4 | 5 | 6 | 7 | 8 | 9 |
| N.W.F.P | | | | | | | | |
| TOTAL | 420380 | 406798 | 9537 | 660 | 374 | 36 | 2078 | 897 |
| AGRICULTURE, FORESTRY, HUNTING AND FISHING | 12115 | 11741 | 355 | 3 | 13 | | 3 | |
| MINING AND QUARRYING | 141 | 128 | 11 | | 2 | | | |
| MANUFACTURING | 92975 | 90032 | 2863 | 12 | 60 | 1 | 5 | 2 |
| ELECTRICITY, GAS AND WATER | 108 | 86 | 4 | 11 | 1 | | 4 | 2 |
| CONSTRUCTION | 95 | 81 | 14 | | | | | |
| WHOLESALE AND RETAIL TRADE & RESTAURANTS AND HOTELS | 228615 | 224257 | 4254 | 13 | 59 | 6 | 25 | 1 |
| TRANSPORT, STORAGE AND COMMUNICATION | 5948 | 5584 | 243 | 1 | 26 | 12 | 81 | 1 |
| FINANCING, INSURANCE, REAL-ESTATE AND BUSINESS SERVICES | 5972 | 5499 | 278 | 6 | 150 | 13 | 25 | 1 |
| COMMUNITY, SOCIAL AND PERSONAL SERVICES | 74411 | 69390 | 1515 | 614 | 63 | 4 | 1935 | 890 |
| BALUCHISTAN | | | | | | | | |
| TOTAL | 62042 | 60699 | 1088 | 63 | 46 | 8 | 108 | 27 |
| AGRICULTURE, FORESTRY, HUNTING AND FISHING | 305 | 291 | 14 | | | | | |
| MINING AND QUARRYING | 16 | 15 | 1 | | | | | |
| MANUFACTURING | 7951 | 7730 | 204 | 3 | 13 | | 1 | |
| ELECTRICITY, GAS AND WATER | 1 | 1 | | | | | | |
| CONSTRUCTION | 15 | 15 | | | | | | |
| WHOLESALE AND RETAIL TRADE & RESTAURANTS AND HOTELS | 42828 | 42155 | 665 | | 6 | 1 | 1 | |
| TRANSPORT, STORAGE AND COMMUNICATION | 1344 | 1292 | 27 | | 11 | 7 | 7 | |
| FINANCING, INSURANCE, REAL-ESTATE AND BUSINESS SERVICES | 585 | 562 | 14 | 1 | 6 | | 1 | 1 |
| COMMUNITY, SOCIAL AND PERSONAL SERVICES | 8997 | 8641 | 163 | 59 | 10 | | 98 | 26 |
| ISLAMABAD | | | | | | | | |
| TOTAL | 17775 | 16707 | 741 | 46 | 133 | 3 | 132 | 13 |
| AGRICULTURE, FORESTRY, HUNTING AND FISHING | 464 | 420 | 44 | | | | | |
| MINING AND QUARRYING | 46 | 33 | 12 | | 1 | | | |
| MANUFACTURING | 2316 | 2173 | 136 | 1 | 5 | | 1 | |
| ELECTRICITY, GAS AND WATER | | | | | | | | |
| CONSTRUCTION | 37 | 28 | 2 | 1 | 6 | | | |
| WHOLESALE AND RETAIL TRADE & RESTAURANTS AND HOTELS | 8918 | 8639 | 248 | 4 | 19 | 2 | 6 | |
| TRANSPORT, STORAGE AND COMMUNICATION | 622 | 527 | 50 | 2 | 37 | | 5 | 1 |
| FINANCING, INSURANCE, REAL-ESTATE AND BUSINESS SERVICES | 1280 | 1084 | 149 | 4 | 41 | 1 | 1 | |
| COMMUNITY, SOCIAL AND PERSONAL SERVICES | 4092 | 3803 | 100 | 34 | 24 | | 119 | 12 |

NUMBER OF ESTABLISHMENTS BY MAJOR INDUSTRY DIVISION, EMPLOYMENT SIZE, AREA AND PROVINCE

| MAJOR INDUSTRY DIVISION | EMPLOYMENT SIZE | | | | | | | | | | | | | | |
|---|-----------------|----------------|--------------|--------------|-------------|----------------|----------------|--------------|-------------|------------|----------------|----------------|--------------|--------------|-------------|
| | ALL AREAS | | | | | RURAL AREAS | | | | | URBAN AREAS | | | | |
| | TOTAL | 1 - 5 | 6 - 10 | 11 - 50 | 50 + | TOTAL | 1 - 5 | 6 - 10 | 11 - 50 | 50 + | TOTAL | 1 - 5 | 6 - 10 | 11 - 50 | 50 + |
| 1 | 2 | 3 | 4 | 5 | 6 | 7 | 8 | 9 | 10 | 11 | 12 | 13 | 14 | 15 | 16 |
| PAKISTAN | | | | | | | | | | | | | | | |
| TOTAL | 2958321 | 2851061 | 79291 | 26352 | 1617 | 1246426 | 1208936 | 27644 | 9318 | 528 | 1711895 | 1642125 | 51647 | 17034 | 1089 |
| AGRICULTURE, FORESTRY, HUNTING AND FISHING | 46378 | 45164 | 1037 | 170 | 7 | 39949 | 38968 | 820 | 155 | 6 | 6429 | 6196 | 217 | 15 | 1 |
| MINING AND QUARRYING | 713 | 363 | 191 | 141 | 18 | 332 | 103 | 114 | 100 | 15 | 381 | 260 | 77 | 41 | 3 |
| MANUFACTURING | 583329 | 531101 | 38662 | 12444 | 1122 | 292866 | 269716 | 17464 | 5235 | 451 | 290463 | 261385 | 21198 | 7209 | 671 |
| ELECTRICITY, GAS AND WATER | 124 | 113 | 3 | 7 | 1 | 112 | 108 | | 3 | 1 | 12 | 5 | 3 | 4 | |
| CONSTRUCTION | 1410 | 1287 | 93 | 29 | 1 | 436 | 408 | 22 | 6 | | 974 | 879 | 71 | 23 | 1 |
| WHOLESALE AND RETAIL TRADE & RESTAURANTS AND HOTELS | 1566722 | 1551625 | 13233 | 1822 | 42 | 636915 | 634328 | 2256 | 328 | 3 | 929807 | 917297 | 10977 | 1494 | 39 |
| TRANSPORT, STORAGE AND COMMUNICATION | 51564 | 49917 | 1290 | 330 | 27 | 9987 | 9789 | 134 | 61 | 3 | 41577 | 40128 | 1156 | 269 | 24 |
| FINANCING, INSURANCE, REAL-ESTATE AND BUSINESS SERVICES | 48440 | 46264 | 1602 | 538 | 36 | 3188 | 3089 | 89 | 9 | 1 | 45252 | 43175 | 1513 | 529 | 35 |
| COMMUNITY, SOCIAL AND PERSONAL SERVICES | 659641 | 625227 | 23180 | 10871 | 363 | 262641 | 252427 | 6745 | 3421 | 48 | 397000 | 372800 | 16435 | 7450 | 315 |
| PUNJAB | | | | | | | | | | | | | | | |
| TOTAL | 1930743 | 1868196 | 44806 | 16950 | 791 | 882673 | 864118 | 11833 | 6361 | 361 | 1048070 | 1004078 | 32973 | 10589 | 430 |
| AGRICULTURE, FORESTRY, HUNTING AND FISHING | 28130 | 27528 | 520 | 79 | 3 | 25317 | 24769 | 473 | 72 | 3 | 2813 | 2759 | 47 | 7 | |
| MINING AND QUARRYING | 446 | 244 | 126 | 74 | 2 | 203 | 68 | 68 | 66 | 1 | 243 | 176 | 58 | 8 | 1 |
| MANUFACTURING | 399219 | 370193 | 20145 | 8353 | 528 | 202616 | 194311 | 4580 | 3399 | 326 | 196603 | 175882 | 15565 | 4954 | 202 |
| ELECTRICITY, GAS AND WATER | 12 | 5 | 2 | 5 | | 5 | 2 | | 3 | | 7 | 3 | 2 | 2 | |
| CONSTRUCTION | 1001 | 942 | 44 | 14 | 1 | 392 | 378 | 11 | 3 | | 609 | 564 | 33 | 11 | 1 |
| WHOLESALE AND RETAIL TRADE & RESTAURANTS AND HOTELS | 974887 | 967062 | 6862 | 940 | 23 | 432211 | 430651 | 1378 | 180 | 2 | 542676 | 536411 | 5484 | 760 | 21 |
| TRANSPORT, STORAGE AND COMMUNICATION | 33981 | 33089 | 701 | 179 | 12 | 7745 | 7589 | 103 | 52 | 1 | 26236 | 25500 | 598 | 127 | 11 |
| FINANCING, INSURANCE, REAL-ESTATE AND BUSINESS SERVICES | 31869 | 30782 | 780 | 287 | 20 | 2075 | 2006 | 62 | 6 | 1 | 29794 | 28776 | 718 | 281 | 19 |
| COMMUNITY, SOCIAL AND PERSONAL SERVICES | 461198 | 438351 | 15626 | 7019 | 202 | 212109 | 204344 | 5158 | 2580 | 27 | 249089 | 234007 | 10468 | 4439 | 175 |

NUMBER OF ESTABLISHMENTS BY MAJOR INDUSTRY DIVISION, EMPLOYMENT SIZE, AREA AND PROVINCE

| MAJOR INDUSTRY DIVISION | EMPLOYMENT SIZE | | | | | | | | | | | | | | |
|---|-----------------|---------------|--------------|-------------|------------|---------------|---------------|--------------|-------------|-----------|---------------|---------------|--------------|-------------|------------|
| | ALL AREAS | | | | | RURAL AREAS | | | | | URBAN AREAS | | | | |
| | TOTAL | 1 - 5 | 6 - 10 | 11 - 50 | 50 + | TOTAL | 1 - 5 | 6 - 10 | 11 - 50 | 50 + | TOTAL | 1 - 5 | 6 - 10 | 11 - 50 | 50 + |
| 1 | 2 | 3 | 4 | 5 | 6 | 7 | 8 | 9 | 10 | 11 | 12 | 13 | 14 | 15 | 16 |
| SINDH | | | | | | | | | | | | | | | |
| TOTAL | 527381 | 508317 | 14000 | 4560 | 504 | 110849 | 109356 | 1119 | 321 | 53 | 416532 | 398961 | 12881 | 4239 | 451 |
| AGRICULTURE, FORESTRY, HUNTING AND FISHING | 5364 | 5116 | 199 | 46 | 3 | 3080 | 2930 | 107 | 40 | 3 | 2284 | 2186 | 92 | 6 | |
| MINING AND QUARRYING | 64 | 38 | 15 | 11 | | 12 | | 9 | 3 | | 52 | 38 | 6 | 8 | |
| MANUFACTURING | 80868 | 74150 | 4488 | 1800 | 430 | 24158 | 23420 | 522 | 172 | 44 | 56710 | 50730 | 3966 | 1628 | 386 |
| ELECTRICITY, GAS AND WATER | 3 | | 1 | 1 | 1 | 1 | | | | 1 | 2 | | 1 | 1 | |
| CONSTRUCTION | 262 | 230 | 24 | 8 | | 9 | 7 | 2 | | | 253 | 223 | 22 | 8 | |
| WHOLESALE AND RETAIL TRADE & RESTAURANTS AND HOTELS | 311474 | 306785 | 4137 | 542 | 10 | 70380 | 69988 | 328 | 63 | 1 | 241094 | 236797 | 3809 | 479 | 9 |
| TRANSPORT, STORAGE AND COMMUNICATION | 9669 | 9243 | 357 | 67 | 2 | 311 | 295 | 12 | 3 | 1 | 9358 | 8948 | 345 | 64 | 1 |
| FINANCING, INSURANCE, REAL-ESTATE AND BUSINESS SERVICES | 8734 | 7991 | 602 | 136 | 5 | 96 | 92 | 4 | | | 8638 | 7899 | 598 | 136 | 5 |
| COMMUNITY, SOCIAL AND PERSONAL SERVICES | 110943 | 104764 | 4177 | 1949 | 53 | 12802 | 12624 | 135 | 40 | 3 | 98141 | 92140 | 4042 | 1909 | 50 |
| NWFP | | | | | | | | | | | | | | | |
| TOTAL | 420380 | 397366 | 18727 | 4078 | 209 | 229687 | 212718 | 14419 | 2464 | 86 | 190693 | 184648 | 4308 | 1614 | 123 |
| AGRICULTURE, FORESTRY, HUNTING AND FISHING | 12115 | 11797 | 281 | 37 | | 11010 | 10759 | 215 | 36 | | 1105 | 1038 | 66 | 1 | |
| MINING AND QUARRYING | 141 | 67 | 40 | 30 | 4 | 103 | 34 | 37 | 28 | 4 | 38 | 33 | 3 | 2 | |
| MANUFACTURING | 92975 | 77055 | 13740 | 2069 | 111 | 62155 | 48190 | 12318 | 1580 | 67 | 30820 | 28865 | 1422 | 489 | 44 |
| ELECTRICITY, GAS AND WATER | 108 | 108 | | | | 106 | 106 | | | | 2 | 2 | | | |
| CONSTRUCTION | 95 | 81 | 12 | 2 | | 29 | 21 | 7 | 1 | | 66 | 60 | 5 | 1 | |
| WHOLESALE AND RETAIL TRADE & RESTAURANTS AND HOTELS | 228615 | 226868 | 1514 | 229 | 4 | 118605 | 118056 | 473 | 76 | | 110010 | 108812 | 1041 | 153 | 4 |
| TRANSPORT, STORAGE AND COMMUNICATION | 5948 | 5780 | 131 | 32 | 5 | 1705 | 1688 | 13 | 3 | 1 | 4243 | 4092 | 118 | 29 | 4 |
| FINANCING, INSURANCE, REAL-ESTATE AND BUSINESS SERVICES | 5972 | 5802 | 108 | 57 | 5 | 914 | 889 | 22 | 3 | | 5058 | 4913 | 86 | 54 | 5 |
| COMMUNITY, SOCIAL AND PERSONAL SERVICES | 74411 | 69808 | 2901 | 1622 | 80 | 35060 | 32975 | 1334 | 737 | 14 | 39351 | 36833 | 1567 | 885 | 66 |

NUMBER OF ESTABLISHMENTS BY MAJOR INDUSTRY DIVISION, EMPLOYMENT SIZE, AREA AND PROVINCE

| MAJOR INDUSTRY DIVISION | EMPLOYMENT SIZE | | | | | | | | | | | | | | |
|---|-----------------|-------|--------|---------|------|-------------|-------|--------|---------|------|-------------|-------|--------|---------|------|
| | ALL AREAS | | | | | RURAL AREAS | | | | | URBAN AREAS | | | | |
| | TOTAL | 1 - 5 | 6 - 10 | 11 - 50 | 50 + | TOTAL | 1 - 5 | 6 - 10 | 11 - 50 | 50 + | TOTAL | 1 - 5 | 6 - 10 | 11 - 50 | 50 + |
| 1 | 2 | 3 | 4 | 5 | 6 | 7 | 8 | 9 | 10 | 11 | 12 | 13 | 14 | 15 | 16 |
| BALUCHISTAN | | | | | | | | | | | | | | | |
| TOTAL | 62042 | 60940 | 862 | 206 | 34 | 17649 | 17463 | 130 | 43 | 13 | 44393 | 43477 | 732 | 163 | 21 |
| AGRICULTURE, FORESTRY, HUNTING AND FISHING | 305 | 290 | 13 | 1 | 1 | 80 | 77 | 3 | | | 225 | 213 | 10 | 1 | 1 |
| MINING AND QUARRYING | 16 | 1 | 2 | 3 | 10 | 13 | | | 3 | 10 | 3 | 1 | 2 | | |
| MANUFACTURING | 7951 | 7710 | 188 | 40 | 13 | 3126 | 3084 | 25 | 17 | | 4825 | 4626 | 163 | 23 | 13 |
| ELECTRICITY, GAS AND WATER | 1 | | | 1 | | | | | | | 1 | | | 1 | |
| CONSTRUCTION | 15 | 10 | 2 | 3 | | 2 | | | 2 | | 13 | 10 | 2 | 1 | |
| WHOLESALE AND RETAIL TRADE & RESTAURANTS AND HOTELS | 42828 | 42423 | 372 | 33 | | 12856 | 12787 | 67 | 2 | | 29972 | 29636 | 305 | 31 | |
| TRANSPORT, STORAGE AND COMMUNICATION | 1344 | 1314 | 21 | 9 | | 147 | 141 | 3 | 3 | | 1197 | 1173 | 18 | 6 | |
| FINANCING, INSURANCE, REAL-ESTATE AND BUSINESS SERVICES | 585 | 556 | 20 | 7 | 2 | 25 | 25 | | | | 560 | 531 | 20 | 7 | 2 |
| COMMUNITY, SOCIAL AND PERSONAL SERVICES | 8997 | 8636 | 244 | 109 | 8 | 1400 | 1349 | 32 | 16 | 3 | 7597 | 7287 | 212 | 93 | 5 |
| ISLAMABAD | | | | | | | | | | | | | | | |
| TOTAL | 17775 | 16242 | 896 | 558 | 79 | 5568 | 5281 | 143 | 129 | 15 | 12207 | 10961 | 753 | 429 | 64 |
| AGRICULTURE, FORESTRY, HUNTING AND FISHING | 464 | 433 | 24 | 7 | | 462 | 433 | 22 | 7 | | 2 | | 2 | | |
| MINING AND QUARRYING | 46 | 13 | 8 | 23 | 2 | 1 | 1 | | | | 45 | 12 | 8 | 23 | 2 |
| MANUFACTURING | 2316 | 1993 | 101 | 182 | 40 | 811 | 711 | 19 | 67 | 14 | 1505 | 1282 | 82 | 115 | 26 |
| ELECTRICITY, GAS AND WATER | | | | | | | | | | | | | | | |
| CONSTRUCTION | 37 | 24 | 11 | 2 | | 4 | 2 | 2 | | | 33 | 22 | 9 | 2 | |
| WHOLESALE AND RETAIL TRADE & RESTAURANTS AND HOTELS | 8918 | 8487 | 348 | 78 | 5 | 2863 | 2846 | 10 | 7 | | 6055 | 5641 | 338 | 71 | 5 |
| TRANSPORT, STORAGE AND COMMUNICATION | 622 | 491 | 80 | 43 | 8 | 79 | 76 | 3 | | | 543 | 415 | 77 | 43 | 8 |
| FINANCING, INSURANCE, REAL-ESTATE AND BUSINESS SERVICES | 1280 | 1133 | 92 | 51 | 4 | 78 | 77 | 1 | | | 1202 | 1056 | 91 | 51 | 4 |
| COMMUNITY, SOCIAL AND PERSONAL SERVICES | 4092 | 3668 | 232 | 172 | 20 | 1270 | 1135 | 86 | 48 | 1 | 2822 | 2533 | 146 | 124 | 19 |

NUMBER OF MANUFACTURING ESTABLISHMENTS (2 DIGIT LEVEL) BY ENTERPRISE STATUS, AREA AND PROVINCE

| MANUFACTURING INDUSTRY DIVISION | STATUS OF ENTERPRISE | | | | | | | | |
|---|----------------------|---------------|----------------------|---------------|--------------|----------------------|---------------|--------------|----------------------|
| | ALL AREAS | | | RURAL AREAS | | | URBAN AREAS | | |
| | TOTAL | HOUSEHOLD | OTHER THAN HOUSEHOLD | TOTAL | HOUSEHOLD | OTHER THAN HOUSEHOLD | TOTAL | HOUSEHOLD | OTHER THAN HOUSEHOLD |
| 1 | 2 | 3 | 4 | 7 | 8 | 9 | 10 | 11 | 12 |
| PAKISTAN | | | | | | | | | |
| TOTAL | 583329 | 117176 | 466153 | 292866 | 99307 | 193559 | 290463 | 17869 | 272594 |
| MANUFACTURING OF FOOD, BEVERAGES AND TOBACCO | 121875 | 2986 | 118889 | 86540 | 2517 | 84023 | 35335 | 469 | 34866 |
| TEXTILE WEARING APPAREL AND LEATHER INDUSTRIES | 252111 | 79417 | 172694 | 120759 | 65341 | 55418 | 131352 | 14076 | 117276 |
| MANUFACTURING OF WOOD AND WOOD PRODUCTS INCLUDING FURNITURE | 63087 | 9549 | 53538 | 30799 | 8963 | 21836 | 32288 | 586 | 31702 |
| MANUFACTURING OF PAPER AND PAPER PRODUCTS, PRINTING AND PUBLISHING | 10141 | 256 | 9885 | 284 | 31 | 253 | 9857 | 225 | 9632 |
| MANUFACTURING OF CHEMICALS & CHEMICAL, PETROLEUM, COAL, RUBBER AND PLASTIC PRODUCTS | 5781 | 312 | 5469 | 1169 | 142 | 1027 | 4612 | 170 | 4442 |
| MANUFACTURING OF NON-METALIC MINERAL PRODUCTS EXCEPT PETROLEUM AND COAL | 15476 | 4285 | 11191 | 10602 | 3844 | 6758 | 4874 | 441 | 4433 |
| BASIC METAL INDUSTRIES | 4511 | 47 | 4464 | 1122 | 32 | 1090 | 3389 | 15 | 3374 |
| MANUFACTURING OF FABRICATED METAL PRODUCT, MACHINERY AND EQUIPMENT | 58476 | 759 | 57717 | 15303 | 525 | 14778 | 43173 | 234 | 42939 |
| OTHER MANUFACTURING INDUSTRIES AND HANDICRAFTS | 51871 | 19565 | 32306 | 26288 | 17912 | 8376 | 25583 | 1653 | 23930 |
| PUNJAB | | | | | | | | | |
| TOTAL | 399219 | 82415 | 316804 | 202616 | 68252 | 134364 | 196603 | 14163 | 182440 |
| MANUFACTURING OF FOOD, BEVERAGES AND TOBACCO | 70329 | 2466 | 67863 | 49663 | 2064 | 47599 | 20666 | 402 | 20264 |
| TEXTILE WEARING APPAREL AND LEATHER INDUSTRIES | 167141 | 51309 | 115832 | 81567 | 40234 | 41333 | 85574 | 11075 | 74499 |
| MANUFACTURING OF WOOD AND WOOD PRODUCTS INCLUDING FURNITURE | 46766 | 5091 | 41675 | 22366 | 4544 | 17822 | 24400 | 547 | 23853 |
| MANUFACTURING OF PAPER AND PAPER PRODUCTS, PRINTING AND PUBLISHING | 6291 | 212 | 6079 | 233 | 31 | 202 | 6058 | 181 | 5877 |
| MANUFACTURING OF CHEMICALS & CHEMICAL, PETROLEUM, COAL, RUBBER AND PLASTIC PRODUCTS | 4170 | 212 | 3958 | 1030 | 118 | 912 | 3140 | 94 | 3046 |
| MANUFACTURING OF NON-METALIC MINERAL PRODUCTS EXCEPT PETROLEUM AND COAL | 11755 | 3958 | 7797 | 8799 | 3575 | 5224 | 2956 | 383 | 2573 |
| BASIC METAL INDUSTRIES | 3456 | 41 | 3415 | 808 | 31 | 777 | 2648 | 10 | 2638 |
| MANUFACTURING OF FABRICATED METAL PRODUCT, MACHINERY AND EQUIPMENT | 46850 | 686 | 46164 | 13709 | 498 | 13211 | 33141 | 188 | 32953 |
| OTHER MANUFACTURING INDUSTRIES AND HANDICRAFTS | 42461 | 18440 | 24021 | 24441 | 17157 | 7284 | 18020 | 1283 | 16737 |

NUMBER OF MANUFACTURING ESTABLISHMENTS (2 DIGIT LEVEL) BY ENTERPRISE STATUS, AREA AND PROVINCE

| MANUFACTURING INDUSTRY DIVISION | STATUS OF ENTERPRISE | | | | | | | | |
|---|----------------------|--------------|----------------------|--------------|--------------|----------------------|--------------|-------------|----------------------|
| | ALL AREAS | | | RURAL AREAS | | | URBAN AREAS | | |
| | TOTAL | HOUSEHOLD | OTHER THAN HOUSEHOLD | TOTAL | HOUSEHOLD | OTHER THAN HOUSEHOLD | TOTAL | HOUSEHOLD | OTHER THAN HOUSEHOLD |
| 1 | 2 | 3 | 4 | 7 | 8 | 9 | 10 | 11 | 12 |
| SINDH | | | | | | | | | |
| TOTAL | 80868 | 13986 | 66882 | 24158 | 12078 | 12080 | 56710 | 1908 | 54802 |
| MANUFACTURING OF FOOD, BEVERAGES AND TOBACCO | 14652 | 128 | 14524 | 6902 | 71 | 6831 | 7750 | 57 | 7693 |
| TEXTILE WEARING APPAREL AND LEATHER INDUSTRIES | 43331 | 12405 | 30926 | 14641 | 11110 | 3531 | 28690 | 1295 | 27395 |
| MANUFACTURING OF WOOD AND WOOD PRODUCTS INCLUDING FURNITURE | 5182 | 448 | 4734 | 1152 | 422 | 730 | 4030 | 26 | 4004 |
| MANUFACTURING OF PAPER AND PAPER PRODUCTS, PRINTING AND PUBLISHING | 2912 | 37 | 2875 | 9 | | 9 | 2903 | 37 | 2866 |
| MANUFACTURING OF CHEMICALS & CHEMICAL, PETROLEUM, COAL, RUBBER AND PLASTIC PRODUCTS | 1185 | 69 | 1116 | 22 | 1 | 21 | 1163 | 68 | 1095 |
| MANUFACTURING OF NON-METALIC MINERAL PRODUCTS EXCEPT PETROLEUM AND COAL | 2093 | 124 | 1969 | 540 | 102 | 438 | 1553 | 22 | 1531 |
| BASIC METAL INDUSTRIES | 496 | 5 | 491 | 47 | | 47 | 449 | 5 | 444 |
| MANUFACTURING OF FABRICATED METAL PRODUCT, MACHINERY AND EQUIPMENT | 6631 | 38 | 6593 | 414 | | 414 | 6217 | 38 | 6179 |
| OTHER MANUFACTURING INDUSTRIES AND HANDICRAFTS | 4386 | 732 | 3654 | 431 | 372 | 59 | 3955 | 360 | 3595 |
| N.W.F.P | | | | | | | | | |
| TOTAL | 92975 | 18652 | 74323 | 62155 | 16923 | 45232 | 30820 | 1729 | 29091 |
| MANUFACTURING OF FOOD, BEVERAGES AND TOBACCO | 35030 | 391 | 34639 | 29342 | 381 | 28961 | 5688 | 10 | 5678 |
| TEXTILE WEARING APPAREL AND LEATHER INDUSTRIES | 35863 | 14050 | 21813 | 22153 | 12408 | 9745 | 13710 | 1642 | 12068 |
| MANUFACTURING OF WOOD AND WOOD PRODUCTS INCLUDING FURNITURE | 10045 | 3575 | 6470 | 6675 | 3563 | 3112 | 3370 | 12 | 3358 |
| MANUFACTURING OF PAPER AND PAPER PRODUCTS, PRINTING AND PUBLISHING | 761 | 5 | 756 | 38 | | 38 | 723 | 5 | 718 |
| MANUFACTURING OF CHEMICALS & CHEMICAL, PETROLEUM, COAL, RUBBER AND PLASTIC PRODUCTS | 362 | 30 | 332 | 101 | 22 | 79 | 261 | 8 | 253 |
| MANUFACTURING OF NON-METALIC MINERAL PRODUCTS EXCEPT PETROLEUM AND COAL | 1516 | 202 | 1314 | 1197 | 167 | 1030 | 319 | 35 | 284 |
| BASIC METAL INDUSTRIES | 504 | 1 | 503 | 253 | 1 | 252 | 251 | | 251 |
| MANUFACTURING OF FABRICATED METAL PRODUCT, MACHINERY AND EQUIPMENT | 4092 | 32 | 4060 | 1044 | 25 | 1019 | 3048 | 7 | 3041 |
| OTHER MANUFACTURING INDUSTRIES AND HANDICRAFTS | 4802 | 366 | 4436 | 1352 | 356 | 996 | 3450 | 10 | 3440 |

NUMBER OF MANUFACTURING ESTABLISHMENTS (2 DIGIT LEVEL) BY ENTERPRISE STATUS, AREA AND PROVINCE

| MANUFACTURING INDUSTRY DIVISION | STATUS OF ENTERPRISE | | | | | | | | |
|---|----------------------|-------------|----------------------|-------------|-------------|----------------------|-------------|-----------|----------------------|
| | ALL AREAS | | | RURAL AREAS | | | URBAN AREAS | | |
| | TOTAL | HOUSEHOLD | OTHER THAN HOUSEHOLD | TOTAL | HOUSEHOLD | OTHER THAN HOUSEHOLD | TOTAL | HOUSEHOLD | OTHER THAN HOUSEHOLD |
| 1 | 2 | 3 | 4 | 7 | 8 | 9 | 10 | 11 | 12 |
| BALUCHISTAN | | | | | | | | | |
| TOTAL | 7951 | 2042 | 5909 | 3126 | 2026 | 1100 | 4825 | 16 | 4809 |
| MANUFACTURING OF FOOD, BEVERAGES AND TOBACCO | 1413 | 1 | 1412 | 449 | 1 | 448 | 964 | | 964 |
| TEXTILE WEARING APPAREL AND LEATHER INDUSTRIES | 4684 | 1578 | 3106 | 2073 | 1565 | 508 | 2611 | 13 | 2598 |
| MANUFACTURING OF WOOD AND WOOD PRODUCTS INCLUDING FURNITURE | 890 | 432 | 458 | 503 | 431 | 72 | 387 | 1 | 386 |
| MANUFACTURING OF PAPER AND PAPER PRODUCTS, PRINTING AND PUBLISHING | 101 | | 101 | | | | 101 | | 101 |
| MANUFACTURING OF CHEMICALS & CHEMICAL, PETROLEUM, COAL, RUBBER AND PLASTIC PRODUCTS | 22 | | 22 | 1 | | 1 | 21 | | 21 |
| MANUFACTURING OF NON-METALIC MINERAL PRODUCTS EXCEPT PETROLEUM AND COAL | 46 | 1 | 45 | 5 | | 5 | 41 | 1 | 40 |
| BASIC METAL INDUSTRIES | 21 | | 21 | | | | 21 | | 21 |
| MANUFACTURING OF FABRICATED METAL PRODUCT, MACHINERY AND EQUIPMENT | 599 | 3 | 596 | 44 | 2 | 42 | 555 | 1 | 554 |
| OTHER MANUFACTURING INDUSTRIES AND HANDICRAFTS | 175 | 27 | 148 | 51 | 27 | 24 | 124 | | 124 |
| ISLAMABAD | | | | | | | | | |
| TOTAL | 2316 | 81 | 2235 | 811 | 28 | 783 | 1505 | 53 | 1452 |
| MANUFACTURING OF FOOD, BEVERAGES AND TOBACCO | 451 | | 451 | 184 | | 184 | 267 | | 267 |
| TEXTILE WEARING APPAREL AND LEATHER INDUSTRIES | 1092 | 75 | 1017 | 325 | 24 | 301 | 767 | 51 | 716 |
| MANUFACTURING OF WOOD AND WOOD PRODUCTS INCLUDING FURNITURE | 204 | 3 | 201 | 103 | 3 | 100 | 101 | | 101 |
| MANUFACTURING OF PAPER AND PAPER PRODUCTS, PRINTING AND PUBLISHING | 76 | 2 | 74 | 4 | | 4 | 72 | 2 | 70 |
| MANUFACTURING OF CHEMICALS & CHEMICAL, PETROLEUM, COAL, RUBBER AND PLASTIC PRODUCTS | 42 | 1 | 41 | 15 | 1 | 14 | 27 | | 27 |
| MANUFACTURING OF NON-METALIC MINERAL PRODUCTS EXCEPT PETROLEUM AND COAL | 66 | | 66 | 61 | | 61 | 5 | | 5 |
| BASIC METAL INDUSTRIES | 34 | | 34 | 14 | | 14 | 20 | | 20 |
| MANUFACTURING OF FABRICATED METAL PRODUCT, MACHINERY AND EQUIPMENT | 304 | | 304 | 92 | | 92 | 212 | | 212 |
| OTHER MANUFACTURING INDUSTRIES AND HANDICRAFTS | 47 | | 47 | 13 | | 13 | 34 | | 34 |

NUMBER OF MANUFACTURING ESTABLISHMENTS (2 DIGIT LEVEL) BY EMPLOYMENT SIZE, AREA & PROVINCE

| MANUFACTURING INDUSTRY DIVISION | EMPLOYMENT SIZE | | | | | | | | |
|---|-----------------|-----------------------|--------------------------|---------------|-----------------------|--------------------------|---------------|-----------------------|--------------------------|
| | ALL AREAS | | | RURAL AREAS | | | URBAN AREAS | | |
| | TOTAL | LESS THAN 10 EMPLOYEE | GREATER THAN 10 EMPLOYEE | TOTAL | LESS THAN 10 EMPLOYEE | GREATER THAN 10 EMPLOYEE | TOTAL | LESS THAN 10 EMPLOYEE | GREATER THAN 10 EMPLOYEE |
| 1 | 2 | 3 | 4 | 5 | 6 | 7 | 8 | 9 | 10 |
| PAKISTAN | | | | | | | | | |
| TOTAL | 583329 | 567371 | 15958 | 292866 | 286147 | 6719 | 290463 | 281224 | 9239 |
| MANUFACTURING OF FOOD, BEVERAGES AND TOBACCO | 121875 | 118407 | 3468 | 86540 | 84238 | 2302 | 35335 | 34169 | 1166 |
| TEXTILE WEARING APPAREL AND LEATHER INDUSTRIES | 252111 | 246336 | 5775 | 120759 | 119689 | 1070 | 131352 | 126647 | 4705 |
| MANUFACTURING OF WOOD AND WOOD PRODUCTS INCLUDING FURNITURE | 63087 | 62791 | 296 | 30799 | 30711 | 88 | 32288 | 32080 | 208 |
| MANUFACTURING OF PAPER AND PAPER PRODUCTS, PRINTING AND PUBLISHING | 10141 | 9829 | 312 | 284 | 228 | 56 | 9857 | 9601 | 256 |
| MANUFACTURING OF CHEMICALS & CHEMICAL, PETROLEUM, COAL, RUBBER AND PLASTIC PRODUCTS | 5781 | 5056 | 725 | 1169 | 1054 | 115 | 4612 | 4002 | 610 |
| MANUFACTURING OF NON-METALIC MINERAL PRODUCTS EXCEPT PETROLEUM AND COAL | 15476 | 12549 | 2927 | 10602 | 8118 | 2484 | 4874 | 4431 | 443 |
| BASIC METAL INDUSTRIES | 4511 | 4198 | 313 | 1122 | 1098 | 24 | 3389 | 3100 | 289 |
| MANUFACTURING OF FABRICATED METAL PRODUCT, MACHINERY AND EQUIPMENT | 58476 | 56943 | 1533 | 15303 | 15087 | 216 | 43173 | 41856 | 1317 |
| OTHER MANUFACTURING INDUSTRIES AND HANDICRAFTS | 51871 | 51262 | 609 | 26288 | 25924 | 364 | 25583 | 25338 | 245 |
| PUNJAB | | | | | | | | | |
| TOTAL | 399219 | 388934 | 10285 | 202616 | 198516 | 4100 | 196603 | 190418 | 6185 |
| MANUFACTURING OF FOOD, BEVERAGES AND TOBACCO | 70329 | 69547 | 782 | 49663 | 49289 | 374 | 20666 | 20258 | 408 |
| TEXTILE WEARING APPAREL AND LEATHER INDUSTRIES | 167141 | 162854 | 4287 | 81567 | 80652 | 915 | 85574 | 82202 | 3372 |
| MANUFACTURING OF WOOD AND WOOD PRODUCTS INCLUDING FURNITURE | 46766 | 46568 | 198 | 22366 | 22297 | 69 | 24400 | 24271 | 129 |
| MANUFACTURING OF PAPER AND PAPER PRODUCTS, PRINTING AND PUBLISHING | 6291 | 6127 | 164 | 233 | 190 | 43 | 6058 | 5937 | 121 |
| MANUFACTURING OF CHEMICALS & CHEMICAL, PETROLEUM, COAL, RUBBER AND PLASTIC PRODUCTS | 4170 | 3757 | 413 | 1030 | 961 | 69 | 3140 | 2796 | 344 |
| MANUFACTURING OF NON-METALIC MINERAL PRODUCTS EXCEPT PETROLEUM AND COAL | 11755 | 9374 | 2381 | 8799 | 6746 | 2053 | 2956 | 2628 | 328 |
| BASIC METAL INDUSTRIES | 3456 | 3214 | 242 | 808 | 792 | 16 | 2648 | 2422 | 226 |
| MANUFACTURING OF FABRICATED METAL PRODUCT, MACHINERY AND EQUIPMENT | 46850 | 45524 | 1326 | 13709 | 13509 | 200 | 33141 | 32015 | 1126 |
| OTHER MANUFACTURING INDUSTRIES AND HANDICRAFTS | 42461 | 41969 | 492 | 24441 | 24080 | 361 | 18020 | 17889 | 131 |
| SINDH | | | | | | | | | |
| TOTAL | 80868 | 78359 | 2509 | 24158 | 23901 | 257 | 56710 | 54458 | 2252 |
| MANUFACTURING OF FOOD, BEVERAGES AND TOBACCO | 14652 | 14127 | 525 | 6902 | 6809 | 93 | 7750 | 7318 | 432 |
| TEXTILE WEARING APPAREL AND LEATHER INDUSTRIES | 43331 | 42073 | 1258 | 14641 | 14565 | 76 | 28690 | 27508 | 1182 |
| MANUFACTURING OF WOOD AND WOOD PRODUCTS INCLUDING FURNITURE | 5182 | 5154 | 28 | 1152 | 1152 | | 4030 | 4002 | 28 |
| MANUFACTURING OF PAPER AND PAPER PRODUCTS, PRINTING AND PUBLISHING | 2912 | 2817 | 95 | 9 | 6 | 3 | 2903 | 2811 | 92 |
| MANUFACTURING OF CHEMICALS & CHEMICAL, PETROLEUM, COAL, RUBBER AND PLASTIC PRODUCTS | 1185 | 1005 | 180 | 22 | 13 | 9 | 1163 | 992 | 171 |
| MANUFACTURING OF NON-METALIC MINERAL PRODUCTS EXCEPT PETROLEUM AND COAL | 2093 | 1955 | 138 | 540 | 470 | 70 | 1553 | 1485 | 68 |
| BASIC METAL INDUSTRIES | 496 | 457 | 39 | 47 | 45 | 2 | 449 | 412 | 37 |
| MANUFACTURING OF FABRICATED METAL PRODUCT, MACHINERY AND EQUIPMENT | 6631 | 6486 | 145 | 414 | 410 | 4 | 6217 | 6076 | 141 |
| OTHER MANUFACTURING INDUSTRIES AND HANDICRAFTS | 4386 | 4285 | 101 | 431 | 431 | | 3955 | 3854 | 101 |

NUMBER OF MANUFACTURING ESTABLISHMENTS (2 DIGIT LEVEL) BY EMPLOYMENT SIZE, AREA & PROVINCE

| MANUFACTURING INDUSTRY DIVISION | EMPLOYMENT SIZE | | | | | | | | |
|---|-----------------|-----------------------|--------------------------|--------------|-----------------------|--------------------------|--------------|-----------------------|--------------------------|
| | ALL AREAS | | | RURAL AREAS | | | URBAN AREAS | | |
| | TOTAL | LESS THAN 10 EMPLOYEE | GREATER THAN 10 EMPLOYEE | TOTAL | LESS THAN 10 EMPLOYEE | GREATER THAN 10 EMPLOYEE | TOTAL | LESS THAN 10 EMPLOYEE | GREATER THAN 10 EMPLOYEE |
| 1 | 2 | 3 | 4 | 5 | 6 | 7 | 8 | 9 | 10 |
| N.W.F.P | | | | | | | | | |
| TOTAL | 92975 | 90103 | 2872 | 62155 | 59895 | 2260 | 30820 | 30208 | 612 |
| MANUFACTURING OF FOOD, BEVERAGES AND TOBACCO | 35030 | 32954 | 2076 | 29342 | 27531 | 1811 | 5688 | 5423 | 265 |
| TEXTILE WEARING APPAREL AND LEATHER INDUSTRIES | 35863 | 35663 | 200 | 22153 | 22079 | 74 | 13710 | 13584 | 126 |
| MANUFACTURING OF WOOD AND WOOD PRODUCTS INCLUDING FURNITURE | 10045 | 9990 | 55 | 6675 | 6660 | 15 | 3370 | 3330 | 40 |
| MANUFACTURING OF PAPER AND PAPER PRODUCTS, PRINTING AND PUBLISHING | 761 | 732 | 29 | 38 | 30 | 8 | 723 | 702 | 21 |
| MANUFACTURING OF CHEMICALS & CHEMICAL, PETROLEUM, COAL, RUBBER AND PLASTIC PRODUCTS | 362 | 268 | 94 | 101 | 76 | 25 | 261 | 192 | 69 |
| MANUFACTURING OF NON-METALIC MINERAL PRODUCTS EXCEPT PETROLEUM AND COAL | 1516 | 1159 | 357 | 1197 | 883 | 314 | 319 | 276 | 43 |
| BASIC METAL INDUSTRIES | 504 | 490 | 14 | 253 | 249 | 4 | 251 | 241 | 10 |
| MANUFACTURING OF FABRICATED METAL PRODUCT, MACHINERY AND EQUIPMENT | 4092 | 4058 | 34 | 1044 | 1036 | 8 | 3048 | 3022 | 26 |
| OTHER MANUFACTURING INDUSTRIES AND HANDICRAFTS | 4802 | 4789 | 13 | 1352 | 1351 | 1 | 3450 | 3438 | 12 |
| BALOCHISTAN | | | | | | | | | |
| TOTAL | 7951 | 7889 | 62 | 3126 | 3108 | 18 | 4825 | 4781 | 44 |
| MANUFACTURING OF FOOD, BEVERAGES AND TOBACCO | 1413 | 1386 | 27 | 449 | 435 | 14 | 964 | 951 | 13 |
| TEXTILE WEARING APPAREL AND LEATHER INDUSTRIES | 4684 | 4674 | 10 | 2073 | 2071 | 2 | 2611 | 2603 | 8 |
| MANUFACTURING OF WOOD AND WOOD PRODUCTS INCLUDING FURNITURE | 890 | 885 | 5 | 503 | 503 | | 387 | 382 | 5 |
| MANUFACTURING OF PAPER AND PAPER PRODUCTS, PRINTING AND PUBLISHING | 101 | 95 | 6 | | | | 101 | 95 | 6 |
| MANUFACTURING OF CHEMICALS & CHEMICAL, PETROLEUM, COAL, RUBBER AND PLASTIC PRODUCTS | 22 | 19 | 3 | 1 | | 1 | 21 | 19 | 2 |
| MANUFACTURING OF NON-METALIC MINERAL PRODUCTS EXCEPT PETROLEUM AND COAL | 46 | 45 | 1 | 5 | 5 | | 41 | 40 | 1 |
| BASIC METAL INDUSTRIES | 21 | 21 | | | | | 21 | 21 | |
| MANUFACTURING OF FABRICATED METAL PRODUCT, MACHINERY AND EQUIPMENT | 599 | 590 | 9 | 44 | 44 | | 555 | 546 | 9 |
| OTHER MANUFACTURING INDUSTRIES AND HANDICRAFTS | 175 | 174 | 1 | 51 | 50 | 1 | 124 | 124 | |
| ISLAMABAD | | | | | | | | | |
| TOTAL | 2316 | 2086 | 230 | 811 | 727 | 84 | 1505 | 1359 | 146 |
| MANUFACTURING OF FOOD, BEVERAGES AND TOBACCO | 451 | 393 | 58 | 184 | 174 | 10 | 267 | 219 | 48 |
| TEXTILE WEARING APPAREL AND LEATHER INDUSTRIES | 1092 | 1072 | 20 | 325 | 322 | 3 | 767 | 750 | 17 |
| MANUFACTURING OF WOOD AND WOOD PRODUCTS INCLUDING FURNITURE | 204 | 194 | 10 | 103 | 99 | 4 | 101 | 95 | 6 |
| MANUFACTURING OF PAPER AND PAPER PRODUCTS, PRINTING AND PUBLISHING | 76 | 58 | 18 | 4 | 2 | 2 | 72 | 56 | 16 |
| MANUFACTURING OF CHEMICALS & CHEMICAL, PETROLEUM, COAL, RUBBER AND PLASTIC PRODUCTS | 42 | 7 | 35 | 15 | 4 | 11 | 27 | 3 | 24 |
| MANUFACTURING OF NON-METALIC MINERAL PRODUCTS EXCEPT PETROLEUM AND COAL | 66 | 16 | 50 | 61 | 14 | 47 | 5 | 2 | 3 |
| BASIC METAL INDUSTRIES | 34 | 16 | 18 | 14 | 12 | 2 | 20 | 4 | 16 |
| MANUFACTURING OF FABRICATED METAL PRODUCT, MACHINERY AND EQUIPMENT | 304 | 285 | 19 | 92 | 88 | 4 | 212 | 197 | 15 |
| OTHER MANUFACTURING INDUSTRIES AND HANDICRAFTS | 47 | 45 | 2 | 13 | 12 | 1 | 34 | 33 | 1 |

NUMBER OF EMPLOYEES BY STATUS OF ESTABLISHMENT, EMPLOYMENT STATUS, SEX, AREA AND PROVINCE

| STATUS OF ENTERPRISE | TOTAL | PROPRIETORS / PARTNERSHIP / SELF EMPLOYEES | | PAID EMPLOYEES | | UNPAID FAMILY HELPER | |
|----------------------|----------------|--|--------------|----------------|---------------|----------------------|---------------|
| | | MALE | FEMALE | MALE | FEMALE | MALE | FEMALE |
| 1 | 2 | 3 | 4 | 5 | 6 | 7 | 8 |
| PAKISTAN | | | | | | | |
| TOTAL | 6580031 | 2906718 | 70737 | 1768673 | 245938 | 1448238 | 139727 |
| HOUSEHOLD | 338522 | 127338 | 52295 | 9105 | 4290 | 44880 | 100614 |
| CORPORATE ENTERPRISE | 64559 | 1773 | 51 | 58655 | 4080 | | |
| GOVERNMENT | 115042 | 714 | 79 | 84233 | 30016 | | |
| OTHER | 6061908 | 2776893 | 18312 | 1616680 | 207552 | 1403358 | 39113 |
| RURAL | | | | | | | |
| TOTAL | 2407857 | 1191362 | 48286 | 503169 | 81124 | 469162 | 114754 |
| HOUSEHOLD | 287437 | 113545 | 41768 | 4706 | 2497 | 36784 | 88137 |
| CORPORATE ENTERPRISE | 30155 | 424 | 14 | 28256 | 1461 | | |
| GOVERNMENT | 73300 | 294 | 42 | 53330 | 19634 | | |
| OTHER | 2016965 | 1077099 | 6462 | 416877 | 57532 | 432378 | 26617 |
| URBAN | | | | | | | |
| TOTAL | 4172174 | 1715356 | 22451 | 1265504 | 164814 | 979076 | 24973 |
| HOUSEHOLD | 51085 | 13793 | 10527 | 4399 | 1793 | 8096 | 12477 |
| CORPORATE ENTERPRISE | 34404 | 1349 | 37 | 30399 | 2619 | | |
| GOVERNMENT | 41742 | 420 | 37 | 30903 | 10382 | | |
| OTHER | 4044943 | 1699794 | 11850 | 1199803 | 150020 | 970980 | 12496 |
| PUNJAB | | | | | | | |
| TOTAL | 4068750 | 1884713 | 50559 | 970569 | 170568 | 899024 | 93317 |
| HOUSEHOLD | 225480 | 91356 | 36359 | 5016 | 3519 | 28697 | 60533 |
| CORPORATE ENTERPRISE | 29628 | 1071 | 34 | 27375 | 1148 | | |
| GOVERNMENT | 93667 | 472 | 57 | 67425 | 25713 | | |
| OTHER | 3719975 | 1791814 | 14109 | 870753 | 140188 | 870327 | 32784 |
| RURAL | | | | | | | |
| TOTAL | 1621319 | 841130 | 33149 | 298625 | 68535 | 305034 | 74846 |
| HOUSEHOLD | 190235 | 81747 | 27422 | 2992 | 2269 | 24360 | 51445 |
| CORPORATE ENTERPRISE | 13400 | 293 | 9 | 12743 | 355 | | |
| GOVERNMENT | 61222 | 204 | 34 | 43352 | 17632 | | |
| OTHER | 1356462 | 758886 | 5684 | 239538 | 48279 | 280674 | 23401 |
| URBAN | | | | | | | |
| TOTAL | 2447431 | 1043583 | 17410 | 671944 | 102033 | 593990 | 18471 |
| HOUSEHOLD | 35245 | 9609 | 8937 | 2024 | 1250 | 4337 | 9088 |
| CORPORATE ENTERPRISE | 16228 | 778 | 25 | 14632 | 793 | | |
| GOVERNMENT | 32445 | 268 | 23 | 24073 | 8081 | | |
| OTHER | 2363513 | 1032928 | 8425 | 631215 | 91909 | 589653 | 9383 |

NUMBER OF EMPLOYEES BY STATUS OF ESTABLISHMENT, EMPLOYMENT STATUS, SEX, AREA AND PROVINCE

| STATUS OF ENTERPRISE | TOTAL | PROPRIETORS / PARTNERSHIP / SELF EMPLOYEES | | PAID EMPLOYEES | | UNPAID FAMILY HELPER | |
|----------------------|----------------|--|-------------|----------------|--------------|----------------------|--------------|
| | | MALE | FEMALE | MALE | FEMALE | MALE | FEMALE |
| 1 | 2 | 3 | 4 | 5 | 6 | 7 | 8 |
| SINDH | | | | | | | |
| TOTAL | 1386252 | 527719 | 9901 | 467257 | 47746 | 317918 | 15711 |
| HOUSEHOLD | 38419 | 10975 | 6972 | 2317 | 559 | 4093 | 13503 |
| CORPORATE ENTERPRISE | 16192 | 354 | 12 | 13474 | 2352 | | |
| GOVERNMENT | 3304 | 88 | 5 | 2242 | 969 | | |
| OTHER | 1328337 | 516302 | 2912 | 449224 | 43866 | 313825 | 2208 |
| RURAL | | | | | | | |
| TOTAL | 230552 | 106446 | 6428 | 52821 | 2086 | 49556 | 13215 |
| HOUSEHOLD | 30405 | 8762 | 6203 | 349 | 82 | 2374 | 12635 |
| CORPORATE ENTERPRISE | 7870 | 31 | 2 | 6856 | 981 | | |
| GOVERNMENT | 588 | 26 | | 520 | 42 | | |
| OTHER | 191689 | 97627 | 223 | 45096 | 981 | 47182 | 580 |
| URBAN | | | | | | | |
| TOTAL | 1155700 | 421273 | 3473 | 414436 | 45660 | 268362 | 2496 |
| HOUSEHOLD | 8014 | 2213 | 769 | 1968 | 477 | 1719 | 868 |
| CORPORATE ENTERPRISE | 8322 | 323 | 10 | 6618 | 1371 | | |
| GOVERNMENT | 2716 | 62 | 5 | 1722 | 927 | | |
| OTHER | 1136648 | 418675 | 2689 | 404128 | 42885 | 266643 | 1628 |
| NWFP | | | | | | | |
| TOTAL | 934057 | 414636 | 8832 | 264912 | 22019 | 193966 | 29692 |
| HOUSEHOLD | 70758 | 23737 | 7829 | 1638 | 162 | 11683 | 25709 |
| CORPORATE ENTERPRISE | 12398 | 222 | 4 | 11881 | 291 | | |
| GOVERNMENT | 14949 | 131 | 14 | 12408 | 2396 | | |
| OTHER | 835952 | 390546 | 985 | 238985 | 19170 | 182283 | 3983 |
| RURAL | | | | | | | |
| TOTAL | 509906 | 221778 | 7566 | 139245 | 8913 | 106632 | 25772 |
| HOUSEHOLD | 63187 | 21842 | 7086 | 1272 | 107 | 9674 | 23206 |
| CORPORATE ENTERPRISE | 8000 | 94 | 3 | 7817 | 86 | | |
| GOVERNMENT | 10198 | 62 | 7 | 8531 | 1598 | | |
| OTHER | 428521 | 199780 | 470 | 121625 | 7122 | 96958 | 2566 |
| URBAN | | | | | | | |
| TOTAL | 424151 | 192858 | 1266 | 125667 | 13106 | 87334 | 3920 |
| HOUSEHOLD | 7571 | 1895 | 743 | 366 | 55 | 2009 | 2503 |
| CORPORATE ENTERPRISE | 4398 | 128 | 1 | 4064 | 205 | | |
| GOVERNMENT | 4751 | 69 | 7 | 3877 | 798 | | |
| OTHER | 407431 | 190766 | 515 | 117360 | 12048 | 85325 | 1417 |

NUMBER OF EMPLOYEES BY STATUS OF ESTABLISHMENT, EMPLOYMENT STATUS, SEX, AREA AND PROVINCE

| STATUS OF ENTERPRISE | TOTAL | PROPRIETORS / PARTNERSHIP / SELF EMPLOYEES | | PAID EMPLOYEES | | UNPAID FAMILY HELPER | |
|----------------------|---------------|--|-------------|----------------|-------------|----------------------|------------|
| | | MALE | FEMALE | MALE | FEMALE | MALE | FEMALE |
| 1 | 2 | 3 | 4 | 5 | 6 | 7 | 8 |
| BALUCHISTAN | | | | | | | |
| TOTAL | 128741 | 61301 | 1179 | 32726 | 1822 | 30822 | 891 |
| HOUSEHOLD | 3505 | 1141 | 1051 | 68 | 29 | 371 | 845 |
| CORPORATE ENTERPRISE | 1875 | 43 | 1 | 1762 | 69 | | |
| GOVERNMENT | 762 | 4 | 2 | 656 | 100 | | |
| OTHER | 122599 | 60113 | 125 | 30240 | 1624 | 30451 | 46 |
| RURAL | | | | | | | |
| TOTAL | 31255 | 16509 | 1077 | 6313 | 223 | 6267 | 866 |
| HOUSEHOLD | 3389 | 1107 | 1033 | 35 | 24 | 349 | 841 |
| CORPORATE ENTERPRISE | 33 | 4 | | 29 | | | |
| GOVERNMENT | 629 | 1 | 1 | 548 | 79 | | |
| OTHER | 27204 | 15397 | 43 | 5701 | 120 | 5918 | 25 |
| URBAN | | | | | | | |
| TOTAL | 97486 | 44792 | 102 | 26413 | 1599 | 24555 | 25 |
| HOUSEHOLD | 116 | 34 | 18 | 33 | 5 | 22 | 4 |
| CORPORATE ENTERPRISE | 1842 | 39 | 1 | 1733 | 69 | | |
| GOVERNMENT | 133 | 3 | 1 | 108 | 21 | | |
| OTHER | 95395 | 44716 | 82 | 24539 | 1504 | 24533 | 21 |
| ISLAMABAD | | | | | | | |
| TOTAL | 62231 | 18349 | 266 | 33209 | 3783 | 6508 | 116 |
| HOUSEHOLD | 360 | 129 | 84 | 66 | 21 | 36 | 24 |
| CORPORATE ENTERPRISE | 4466 | 83 | | 4163 | 220 | | |
| GOVERNMENT | 2360 | 19 | 1 | 1502 | 838 | | |
| OTHER | 55045 | 18118 | 181 | 27478 | 2704 | 6472 | 92 |
| RURAL | | | | | | | |
| TOTAL | 14825 | 5499 | 66 | 6165 | 1367 | 1673 | 55 |
| HOUSEHOLD | 221 | 87 | 24 | 58 | 15 | 27 | 10 |
| CORPORATE ENTERPRISE | 852 | 2 | | 811 | 39 | | |
| GOVERNMENT | 663 | 1 | | 379 | 283 | | |
| OTHER | 13089 | 5409 | 42 | 4917 | 1030 | 1646 | 45 |
| URBAN | | | | | | | |
| TOTAL | 47406 | 12850 | 200 | 27044 | 2416 | 4835 | 61 |
| HOUSEHOLD | 139 | 42 | 60 | 8 | 6 | 9 | 14 |
| CORPORATE ENTERPRISE | 3614 | 81 | | 3352 | 181 | | |
| GOVERNMENT | 1697 | 18 | 1 | 1123 | 555 | | |
| OTHER | 41956 | 12709 | 139 | 22561 | 1674 | 4826 | 47 |

NUMBER OF ESTABLISHMENTS BY MAJOR INDUSTRY DIVISION AND YEAR OF COMMENCEMENT, AREA AND PROVINCE

| MAJOR INDUSTRY DIVISION | YEAR OF COMMENCEMENT | | | | | | | | |
|---|----------------------|---------------|---------------|---------------|---------------|---------------|--------------|---------------|---------------|
| | TOTAL | UP TO 1975 | 1976 TO 1985 | 1986 TO 1995 | 1996 TO 1998 | 1999 | 2000 | 2001 | 2002-03 |
| 1 | 2 | 3 | 4 | 5 | 6 | 7 | 8 | 9 | 10 |
| PAKISTAN | | | | | | | | | |
| TOTAL | 2958321 | 101629 | 199925 | 908692 | 817508 | 363415 | 95665 | 266283 | 205204 |
| AGRICULTURE, FORESTRY, HUNTING AND FISHING | 46378 | 2471 | 4861 | 16589 | 12904 | 5080 | 1588 | 2252 | 633 |
| MINING AND QUARRYING | 713 | 44 | 63 | 242 | 231 | 57 | 16 | 33 | 27 |
| MANUFACTURING | 583329 | 22721 | 49064 | 198634 | 156404 | 62389 | 16698 | 44600 | 32819 |
| ELECTRICITY, GAS AND WATER | 124 | 1 | 9 | 47 | 43 | 8 | 2 | 10 | 4 |
| CONSTRUCTION | 1410 | 34 | 119 | 435 | 335 | 167 | 41 | 169 | 110 |
| WHOLESALE AND RETAIL TRADE & RESTAURANTS AND HOTELS | 1566722 | 36563 | 93578 | 489289 | 448902 | 197397 | 51956 | 142098 | 106939 |
| TRANSPORT, STORAGE AND COMMUNICATION | 51564 | 730 | 1530 | 9052 | 12606 | 8959 | 2214 | 8219 | 8254 |
| FINANCING, INSURANCE, REAL-ESTATE AND BUSINESS SERVICES | 48440 | 1585 | 4376 | 17261 | 11345 | 4956 | 1158 | 3687 | 4072 |
| COMMUNITY, SOCIAL AND PERSONAL SERVICES | 659641 | 37480 | 46325 | 177143 | 174738 | 84402 | 21992 | 65215 | 52346 |
| RURAL | | | | | | | | | |
| TOTAL | 1246426 | 55890 | 93915 | 388386 | 371713 | 157227 | 50803 | 100522 | 27970 |
| AGRICULTURE, FORESTRY, HUNTING AND FISHING | 39949 | 2201 | 4243 | 14326 | 11101 | 4470 | 1460 | 1854 | 294 |
| MINING AND QUARRYING | 332 | 28 | 26 | 109 | 112 | 31 | 9 | 10 | 7 |
| MANUFACTURING | 292866 | 14764 | 28868 | 106342 | 81107 | 29497 | 9425 | 18065 | 4798 |
| ELECTRICITY, GAS AND WATER | 112 | | 7 | 44 | 41 | 8 | 2 | 8 | 2 |
| CONSTRUCTION | 436 | 11 | 32 | 137 | 112 | 48 | 22 | 60 | 14 |
| WHOLESALE AND RETAIL TRADE & RESTAURANTS AND HOTELS | 636915 | 10633 | 33826 | 197992 | 207894 | 88296 | 28166 | 55115 | 14993 |
| TRANSPORT, STORAGE AND COMMUNICATION | 9987 | 282 | 319 | 1423 | 2531 | 2025 | 755 | 1985 | 667 |
| FINANCING, INSURANCE, REAL-ESTATE AND BUSINESS SERVICES | 3188 | 192 | 211 | 819 | 892 | 443 | 144 | 343 | 144 |
| COMMUNITY, SOCIAL AND PERSONAL SERVICES | 262641 | 27779 | 26383 | 67194 | 67923 | 32409 | 10820 | 23082 | 7051 |
| URBAN | | | | | | | | | |
| TOTAL | 1711895 | 45739 | 106010 | 520306 | 445795 | 206188 | 44862 | 165761 | 177234 |
| AGRICULTURE, FORESTRY, HUNTING AND FISHING | 6429 | 270 | 618 | 2263 | 1803 | 610 | 128 | 398 | 339 |
| MINING AND QUARRYING | 381 | 16 | 37 | 133 | 119 | 26 | 7 | 23 | 20 |
| MANUFACTURING | 290463 | 7957 | 20196 | 92292 | 75297 | 32892 | 7273 | 26535 | 28021 |
| ELECTRICITY, GAS AND WATER | 12 | 1 | 2 | 3 | 2 | | | 2 | 2 |
| CONSTRUCTION | 974 | 23 | 87 | 298 | 223 | 119 | 19 | 109 | 96 |
| WHOLESALE AND RETAIL TRADE & RESTAURANTS AND HOTELS | 929807 | 25930 | 59752 | 291297 | 241008 | 109101 | 23790 | 86983 | 91946 |
| TRANSPORT, STORAGE AND COMMUNICATION | 41577 | 448 | 1211 | 7629 | 10075 | 6934 | 1459 | 6234 | 7587 |
| FINANCING, INSURANCE, REAL-ESTATE AND BUSINESS SERVICES | 45252 | 1393 | 4165 | 16442 | 10453 | 4513 | 1014 | 3344 | 3928 |
| COMMUNITY, SOCIAL AND PERSONAL SERVICES | 397000 | 9701 | 19942 | 109949 | 106815 | 51993 | 11172 | 42133 | 45295 |

NUMBER OF ESTABLISHMENTS BY MAJOR INDUSTRY DIVISION AND YEAR OF COMMENCEMENT, AREA AND PROVINCE

| MAJOR INDUSTRY DIVISION | YEAR OF COMMENCEMENT | | | | | | | | |
|---|----------------------|--------------|---------------|---------------|---------------|---------------|--------------|---------------|---------------|
| | TOTAL | UP TO 1975 | 1976 TO 1985 | 1986 TO 1995 | 1996 TO 1998 | 1999 | 2000 | 2001 | 2002-03 |
| 1 | 2 | 3 | 4 | 5 | 6 | 7 | 8 | 9 | 10 |
| PUNJAB | | | | | | | | | |
| TOTAL | 1930743 | 70484 | 124076 | 577182 | 531927 | 238325 | 61645 | 181721 | 145383 |
| AGRICULTURE, FORESTRY, HUNTING AND FISHING | 28130 | 1768 | 2765 | 9349 | 7972 | 3441 | 1033 | 1459 | 343 |
| MINING AND QUARRYING | 446 | 15 | 26 | 166 | 158 | 38 | 11 | 18 | 14 |
| MANUFACTURING | 399219 | 13630 | 30385 | 132382 | 110289 | 44365 | 11716 | 32281 | 24171 |
| ELECTRICITY, GAS AND WATER | 12 | | 1 | 3 | 3 | | | 3 | 2 |
| CONSTRUCTION | 1001 | 27 | 88 | 309 | 229 | 112 | 31 | 128 | 77 |
| WHOLESALE AND RETAIL TRADE & RESTAURANTS AND HOTELS | 974887 | 21355 | 52023 | 296745 | 280429 | 124733 | 32085 | 93974 | 73543 |
| TRANSPORT, STORAGE AND COMMUNICATION | 33981 | 542 | 962 | 5878 | 8105 | 5788 | 1354 | 5590 | 5762 |
| FINANCING, INSURANCE, REAL-ESTATE AND BUSINESS SERVICES | 31869 | 1101 | 3210 | 12220 | 7063 | 2916 | 575 | 2156 | 2628 |
| COMMUNITY, SOCIAL AND PERSONAL SERVICES | 461198 | 32046 | 34616 | 120130 | 117679 | 56932 | 14840 | 46112 | 38843 |
| RURAL | | | | | | | | | |
| TOTAL | 882673 | 42499 | 62321 | 260395 | 262207 | 114802 | 36576 | 80029 | 23844 |
| AGRICULTURE, FORESTRY, HUNTING AND FISHING | 25317 | 1688 | 2542 | 8470 | 7075 | 3140 | 986 | 1270 | 146 |
| MINING AND QUARRYING | 203 | 8 | 10 | 72 | 80 | 23 | 6 | 3 | 1 |
| MANUFACTURING | 202616 | 8191 | 16815 | 69314 | 59698 | 22580 | 7050 | 14770 | 4198 |
| ELECTRICITY, GAS AND WATER | 5 | | | 2 | 1 | | | 2 | |
| CONSTRUCTION | 392 | 11 | 30 | 125 | 96 | 40 | 20 | 57 | 13 |
| WHOLESALE AND RETAIL TRADE & RESTAURANTS AND HOTELS | 432211 | 6834 | 20217 | 128220 | 140327 | 61850 | 19485 | 42790 | 12488 |
| TRANSPORT, STORAGE AND COMMUNICATION | 7745 | 258 | 245 | 1054 | 1910 | 1578 | 566 | 1565 | 569 |
| FINANCING, INSURANCE, REAL-ESTATE AND BUSINESS SERVICES | 2075 | 147 | 126 | 552 | 526 | 281 | 89 | 239 | 115 |
| COMMUNITY, SOCIAL AND PERSONAL SERVICES | 212109 | 25362 | 22336 | 52586 | 52494 | 25310 | 8374 | 19333 | 6314 |
| URBAN | | | | | | | | | |
| TOTAL | 1048070 | 27985 | 61755 | 316787 | 269720 | 123523 | 25069 | 101692 | 121539 |
| AGRICULTURE, FORESTRY, HUNTING AND FISHING | 2813 | 80 | 223 | 879 | 897 | 301 | 47 | 189 | 197 |
| MINING AND QUARRYING | 243 | 7 | 16 | 94 | 78 | 15 | 5 | 15 | 13 |
| MANUFACTURING | 196603 | 5439 | 13570 | 63068 | 50591 | 21785 | 4666 | 17511 | 19973 |
| ELECTRICITY, GAS AND WATER | 7 | | 1 | 1 | 2 | | | 1 | 2 |
| CONSTRUCTION | 609 | 16 | 58 | 184 | 133 | 72 | 11 | 71 | 64 |
| WHOLESALE AND RETAIL TRADE & RESTAURANTS AND HOTELS | 542676 | 14521 | 31806 | 168525 | 140102 | 62883 | 12600 | 51184 | 61055 |
| TRANSPORT, STORAGE AND COMMUNICATION | 26236 | 284 | 717 | 4824 | 6195 | 4210 | 788 | 4025 | 5193 |
| FINANCING, INSURANCE, REAL-ESTATE AND BUSINESS SERVICES | 29794 | 954 | 3084 | 11668 | 6537 | 2635 | 486 | 1917 | 2513 |
| COMMUNITY, SOCIAL AND PERSONAL SERVICES | 249089 | 6684 | 12280 | 67544 | 65185 | 31622 | 6466 | 26779 | 32529 |

NUMBER OF ESTABLISHMENTS BY MAJOR INDUSTRY DIVISION AND YEAR OF COMMENCEMENT, AREA AND PROVINCE

| MAJOR INDUSTRY DIVISION | YEAR OF COMMENCEMENT | | | | | | | | |
|---|----------------------|--------------|--------------|---------------|---------------|--------------|--------------|--------------|--------------|
| | TOTAL | UP TO 1975 | 1976 TO 1985 | 1986 TO 1995 | 1996 TO 1998 | 1999 | 2000 | 2001 | 2002-03 |
| 1 | 2 | 3 | 4 | 5 | 6 | 7 | 8 | 9 | 10 |
| SINDH | | | | | | | | | |
| TOTAL | 527381 | 12851 | 39829 | 182310 | 149636 | 66401 | 17638 | 39086 | 19630 |
| AGRICULTURE, FORESTRY, HUNTING AND FISHING | 5364 | 85 | 357 | 1897 | 1940 | 597 | 209 | 242 | 37 |
| MINING AND QUARRYING | 64 | | 5 | 22 | 26 | 7 | 2 | 1 | 1 |
| MANUFACTURING | 80868 | 2398 | 8056 | 30084 | 21664 | 8829 | 2225 | 5160 | 2452 |
| ELECTRICITY, GAS AND WATER | 3 | 1 | | 2 | | | | | |
| CONSTRUCTION | 262 | 5 | 21 | 88 | 69 | 32 | 5 | 27 | 15 |
| WHOLESALE AND RETAIL TRADE & RESTAURANTS AND HOTELS | 311474 | 7879 | 24457 | 111366 | 88164 | 37667 | 10169 | 21362 | 10410 |
| TRANSPORT, STORAGE AND COMMUNICATION | 9669 | 109 | 322 | 1918 | 2605 | 1895 | 517 | 1327 | 976 |
| FINANCING, INSURANCE, REAL-ESTATE AND BUSINESS SERVICES | 8734 | 213 | 581 | 2845 | 2350 | 1126 | 376 | 733 | 510 |
| COMMUNITY, SOCIAL AND PERSONAL SERVICES | 110943 | 2161 | 6030 | 34088 | 32818 | 16248 | 4135 | 10234 | 5229 |
| RURAL | | | | | | | | | |
| TOTAL | 110849 | 2641 | 9871 | 42829 | 35797 | 12067 | 4124 | 3487 | 33 |
| AGRICULTURE, FORESTRY, HUNTING AND FISHING | 3080 | 50 | 173 | 943 | 1273 | 372 | 152 | 116 | 1 |
| MINING AND QUARRYING | 12 | | | 4 | 6 | 2 | | | |
| MANUFACTURING | 24158 | 1030 | 3590 | 10451 | 6192 | 1834 | 560 | 494 | 7 |
| ELECTRICITY, GAS AND WATER | 1 | | | 1 | | | | | |
| CONSTRUCTION | 9 | | 1 | 3 | 1 | 3 | | 1 | |
| WHOLESALE AND RETAIL TRADE & RESTAURANTS AND HOTELS | 70380 | 1269 | 5244 | 27323 | 23793 | 7877 | 2643 | 2210 | 21 |
| TRANSPORT, STORAGE AND COMMUNICATION | 311 | 2 | 5 | 56 | 104 | 75 | 33 | 36 | |
| FINANCING, INSURANCE, REAL-ESTATE AND BUSINESS SERVICES | 96 | 2 | 2 | 16 | 28 | 23 | 14 | 9 | 2 |
| COMMUNITY, SOCIAL AND PERSONAL SERVICES | 12802 | 288 | 856 | 4032 | 4400 | 1881 | 722 | 621 | 2 |
| URBAN | | | | | | | | | |
| TOTAL | 416532 | 10210 | 29958 | 139481 | 113839 | 54334 | 13514 | 35599 | 19597 |
| AGRICULTURE, FORESTRY, HUNTING AND FISHING | 2284 | 35 | 184 | 954 | 667 | 225 | 57 | 126 | 36 |
| MINING AND QUARRYING | 52 | | 5 | 18 | 20 | 5 | 2 | 1 | 1 |
| MANUFACTURING | 56710 | 1368 | 4466 | 19633 | 15472 | 6995 | 1665 | 4666 | 2445 |
| ELECTRICITY, GAS AND WATER | 2 | 1 | | 1 | | | | | |
| CONSTRUCTION | 253 | 5 | 20 | 85 | 68 | 29 | 5 | 26 | 15 |
| WHOLESALE AND RETAIL TRADE & RESTAURANTS AND HOTELS | 241094 | 6610 | 19213 | 84043 | 64371 | 29790 | 7526 | 19152 | 10389 |
| TRANSPORT, STORAGE AND COMMUNICATION | 9358 | 107 | 317 | 1862 | 2501 | 1820 | 484 | 1291 | 976 |
| FINANCING, INSURANCE, REAL-ESTATE AND BUSINESS SERVICES | 8638 | 211 | 579 | 2829 | 2322 | 1103 | 362 | 724 | 508 |
| COMMUNITY, SOCIAL AND PERSONAL SERVICES | 98141 | 1873 | 5174 | 30056 | 28418 | 14367 | 3413 | 9613 | 5227 |

NUMBER OF ESTABLISHMENTS BY MAJOR INDUSTRY DIVISION AND YEAR OF COMMENCEMENT, AREA AND PROVINCE

| MAJOR INDUSTRY DIVISION | YEAR OF COMMENCEMENT | | | | | | | | |
|---|----------------------|--------------|--------------|---------------|---------------|--------------|--------------|--------------|--------------|
| | TOTAL | UP TO 1975 | 1976 TO 1985 | 1986 TO 1995 | 1996 TO 1998 | 1999 | 2000 | 2001 | 2002-03 |
| 1 | 2 | 3 | 4 | 5 | 6 | 7 | 8 | 9 | 10 |
| NWFP | | | | | | | | | |
| TOTAL | 420380 | 16720 | 30464 | 120503 | 114520 | 49285 | 14529 | 39085 | 35274 |
| AGRICULTURE, FORESTRY, HUNTING AND FISHING | 12115 | 598 | 1680 | 5065 | 2836 | 925 | 322 | 475 | 214 |
| MINING AND QUARRYING | 141 | 14 | 14 | 42 | 41 | 11 | 3 | 9 | 7 |
| MANUFACTURING | 92975 | 6492 | 9671 | 32264 | 21859 | 8121 | 2546 | 6399 | 5623 |
| ELECTRICITY, GAS AND WATER | 108 | | 8 | 42 | 40 | 8 | 2 | 6 | 2 |
| CONSTRUCTION | 95 | 1 | 5 | 27 | 26 | 13 | 3 | 10 | 10 |
| WHOLESALE AND RETAIL TRADE & RESTAURANTS AND HOTELS | 228615 | 6258 | 13442 | 61631 | 66396 | 29193 | 8600 | 22922 | 20173 |
| TRANSPORT, STORAGE AND COMMUNICATION | 5948 | 65 | 193 | 831 | 1355 | 897 | 274 | 1055 | 1278 |
| FINANCING, INSURANCE, REAL-ESTATE AND BUSINESS SERVICES | 5972 | 249 | 529 | 1682 | 1471 | 679 | 151 | 576 | 635 |
| COMMUNITY, SOCIAL AND PERSONAL SERVICES | 74411 | 3043 | 4922 | 18919 | 20496 | 9438 | 2628 | 7633 | 7332 |
| RURAL | | | | | | | | | |
| TOTAL | 229687 | 10377 | 19791 | 75930 | 67086 | 27747 | 9384 | 15638 | 3734 |
| AGRICULTURE, FORESTRY, HUNTING AND FISHING | 11010 | 451 | 1488 | 4719 | 2643 | 869 | 307 | 409 | 124 |
| MINING AND QUARRYING | 103 | 11 | 13 | 32 | 26 | 6 | 3 | 6 | 6 |
| MANUFACTURING | 62155 | 5482 | 7917 | 24787 | 14302 | 4751 | 1716 | 2649 | 551 |
| ELECTRICITY, GAS AND WATER | 106 | | 7 | 41 | 40 | 8 | 2 | 6 | 2 |
| CONSTRUCTION | 29 | | 1 | 9 | 11 | 5 | | 2 | 1 |
| WHOLESALE AND RETAIL TRADE & RESTAURANTS AND HOTELS | 118605 | 2287 | 7209 | 36027 | 39075 | 16857 | 5579 | 9283 | 2288 |
| TRANSPORT, STORAGE AND COMMUNICATION | 1705 | 18 | 60 | 262 | 453 | 332 | 142 | 345 | 93 |
| FINANCING, INSURANCE, REAL-ESTATE AND BUSINESS SERVICES | 914 | 43 | 81 | 230 | 302 | 119 | 40 | 77 | 22 |
| COMMUNITY, SOCIAL AND PERSONAL SERVICES | 35060 | 2085 | 3015 | 9823 | 10234 | 4800 | 1595 | 2861 | 647 |
| URBAN | | | | | | | | | |
| TOTAL | 190693 | 6343 | 10673 | 44573 | 47434 | 21538 | 5145 | 23447 | 31540 |
| AGRICULTURE, FORESTRY, HUNTING AND FISHING | 1105 | 147 | 192 | 346 | 193 | 56 | 15 | 66 | 90 |
| MINING AND QUARRYING | 38 | 3 | 1 | 10 | 15 | 5 | | 3 | 1 |
| MANUFACTURING | 30820 | 1010 | 1754 | 7477 | 7557 | 3370 | 830 | 3750 | 5072 |
| ELECTRICITY, GAS AND WATER | 2 | | 1 | 1 | | | | | |
| CONSTRUCTION | 66 | 1 | 4 | 18 | 15 | 8 | 3 | 8 | 9 |
| WHOLESALE AND RETAIL TRADE & RESTAURANTS AND HOTELS | 110010 | 3971 | 6233 | 25604 | 27321 | 12336 | 3021 | 13639 | 17885 |
| TRANSPORT, STORAGE AND COMMUNICATION | 4243 | 47 | 133 | 569 | 902 | 565 | 132 | 710 | 1185 |
| FINANCING, INSURANCE, REAL-ESTATE AND BUSINESS SERVICES | 5058 | 206 | 448 | 1452 | 1169 | 560 | 111 | 499 | 613 |
| COMMUNITY, SOCIAL AND PERSONAL SERVICES | 39351 | 958 | 1907 | 9096 | 10262 | 4638 | 1033 | 4772 | 6685 |

NUMBER OF ESTABLISHMENTS BY MAJOR INDUSTRY DIVISION AND YEAR OF COMMENCEMENT, AREA AND PROVINCE

| MAJOR INDUSTRY DIVISION | YEAR OF COMMENCEMENT | | | | | | | | |
|---|----------------------|------------|--------------|--------------|--------------|------|------|------|---------|
| | TOTAL | UP TO 1975 | 1976 TO 1985 | 1986 TO 1995 | 1996 TO 1998 | 1999 | 2000 | 2001 | 2002-03 |
| 1 | 2 | 3 | 4 | 5 | 6 | 7 | 8 | 9 | 10 |
| BALUCHISTAN | | | | | | | | | |
| TOTAL | 62042 | 1330 | 4499 | 24274 | 16716 | 7098 | 1330 | 4115 | 2680 |
| AGRICULTURE, FORESTRY, HUNTING AND FISHING | 305 | 8 | 20 | 113 | 61 | 56 | 11 | 19 | 17 |
| MINING AND QUARRYING | 16 | 9 | 3 | 2 | 2 | | | | |
| MANUFACTURING | 7951 | 140 | 774 | 3297 | 1969 | 812 | 152 | 470 | 337 |
| ELECTRICITY, GAS AND WATER | 1 | | | | | | | 1 | |
| CONSTRUCTION | 15 | 1 | 3 | 4 | 2 | 3 | 1 | | 1 |
| WHOLESALE AND RETAIL TRADE & RESTAURANTS AND HOTELS | 42828 | 974 | 3166 | 17358 | 11455 | 4638 | 835 | 2698 | 1704 |
| TRANSPORT, STORAGE AND COMMUNICATION | 1344 | 7 | 35 | 298 | 388 | 293 | 40 | 148 | 135 |
| FINANCING, INSURANCE, REAL-ESTATE AND BUSINESS SERVICES | 585 | 15 | 23 | 211 | 168 | 78 | 18 | 35 | 37 |
| COMMUNITY, SOCIAL AND PERSONAL SERVICES | 8997 | 176 | 475 | 2991 | 2671 | 1218 | 273 | 744 | 449 |
| RURAL | | | | | | | | | |
| TOTAL | 17649 | 293 | 1618 | 7807 | 5114 | 1881 | 421 | 448 | 67 |
| AGRICULTURE, FORESTRY, HUNTING AND FISHING | 80 | | 2 | 29 | 16 | 28 | 2 | 2 | 1 |
| MINING AND QUARRYING | 13 | 9 | 3 | 1 | | | | | |
| MANUFACTURING | 3126 | 46 | 496 | 1574 | 687 | 232 | 54 | 32 | 5 |
| ELECTRICITY, GAS AND WATER | | | | | | | | | |
| CONSTRUCTION | 2 | | | | 1 | | 1 | | |
| WHOLESALE AND RETAIL TRADE & RESTAURANTS AND HOTELS | 12856 | 213 | 1014 | 5694 | 3890 | 1359 | 293 | 347 | 46 |
| TRANSPORT, STORAGE AND COMMUNICATION | 147 | 2 | 8 | 41 | 45 | 29 | 9 | 11 | 2 |
| FINANCING, INSURANCE, REAL-ESTATE AND BUSINESS SERVICES | 25 | | | 3 | 14 | 5 | | 3 | |
| COMMUNITY, SOCIAL AND PERSONAL SERVICES | 1400 | 23 | 95 | 465 | 461 | 228 | 62 | 53 | 13 |
| URBAN | | | | | | | | | |
| TOTAL | 44393 | 1037 | 2881 | 16467 | 11602 | 5217 | 909 | 3667 | 2613 |
| AGRICULTURE, FORESTRY, HUNTING AND FISHING | 225 | 8 | 18 | 84 | 45 | 28 | 9 | 17 | 16 |
| MINING AND QUARRYING | 3 | | | 1 | 2 | | | | |
| MANUFACTURING | 4825 | 94 | 278 | 1723 | 1282 | 580 | 98 | 438 | 332 |
| ELECTRICITY, GAS AND WATER | 1 | | | | | | | 1 | |
| CONSTRUCTION | 13 | 1 | 3 | 4 | 1 | 3 | | | 1 |
| WHOLESALE AND RETAIL TRADE & RESTAURANTS AND HOTELS | 29972 | 761 | 2152 | 11664 | 7565 | 3279 | 542 | 2351 | 1658 |
| TRANSPORT, STORAGE AND COMMUNICATION | 1197 | 5 | 27 | 257 | 343 | 264 | 31 | 137 | 133 |
| FINANCING, INSURANCE, REAL-ESTATE AND BUSINESS SERVICES | 560 | 15 | 23 | 208 | 154 | 73 | 18 | 32 | 37 |
| COMMUNITY, SOCIAL AND PERSONAL SERVICES | 7597 | 153 | 380 | 2526 | 2210 | 990 | 211 | 691 | 436 |

NUMBER OF ESTABLISHMENTS BY MAJOR INDUSTRY DIVISION AND YEAR OF COMMENCEMENT, AREA AND PROVINCE

| MAJOR INDUSTRY DIVISION | YEAR OF COMMENCEMENT | | | | | | | | |
|---|----------------------|------------|--------------|--------------|--------------|-------------|------------|-------------|-------------|
| | TOTAL | UP TO 1975 | 1976 TO 1985 | 1986 TO 1995 | 1996 TO 1998 | 1999 | 2000 | 2001 | 2002-03 |
| 1 | 2 | 3 | 4 | 5 | 6 | 7 | 8 | 9 | 10 |
| ISLAMABAD | | | | | | | | | |
| TOTAL | 1775 | 244 | 1057 | 4423 | 4709 | 2306 | 523 | 2276 | 2237 |
| AGRICULTURE, FORESTRY, HUNTING AND FISHING | 464 | 12 | 39 | 165 | 95 | 61 | 13 | 57 | 22 |
| MINING AND QUARRYING | 46 | 6 | 15 | 10 | 4 | 1 | | 5 | 5 |
| MANUFACTURING | 2316 | 61 | 178 | 607 | 623 | 262 | 59 | 290 | 236 |
| ELECTRICITY, GAS AND WATER | | | | | | | | | |
| CONSTRUCTION | 37 | | 2 | 7 | 9 | 7 | 1 | 4 | 7 |
| WHOLESALE AND RETAIL TRADE & RESTAURANTS AND HOTELS | 8918 | 97 | 490 | 2189 | 2458 | 1166 | 267 | 1142 | 1109 |
| TRANSPORT, STORAGE AND COMMUNICATION | 622 | 7 | 18 | 127 | 153 | 86 | 29 | 99 | 103 |
| FINANCING, INSURANCE, REAL-ESTATE AND BUSINESS SERVICES | 1280 | 7 | 33 | 303 | 293 | 157 | 38 | 187 | 262 |
| COMMUNITY, SOCIAL AND PERSONAL SERVICES | 4092 | 54 | 282 | 1015 | 1074 | 566 | 116 | 492 | 493 |
| RURAL | | | | | | | | | |
| TOTAL | 5568 | 80 | 314 | 1425 | 1509 | 730 | 298 | 920 | 292 |
| AGRICULTURE, FORESTRY, HUNTING AND FISHING | 462 | 12 | 38 | 165 | 94 | 61 | 13 | 57 | 22 |
| MINING AND QUARRYING | 1 | | | | | | | 1 | |
| MANUFACTURING | 811 | 15 | 50 | 216 | 228 | 100 | 45 | 120 | 37 |
| ELECTRICITY, GAS AND WATER | | | | | | | | | |
| CONSTRUCTION | 4 | | | | 3 | | 1 | | |
| WHOLESALE AND RETAIL TRADE & RESTAURANTS AND HOTELS | 2863 | 30 | 142 | 728 | 809 | 353 | 166 | 485 | 150 |
| TRANSPORT, STORAGE AND COMMUNICATION | 79 | 2 | 1 | 10 | 19 | 11 | 5 | 28 | 3 |
| FINANCING, INSURANCE, REAL-ESTATE AND BUSINESS SERVICES | 78 | | 2 | 18 | 22 | 15 | 1 | 15 | 5 |
| COMMUNITY, SOCIAL AND PERSONAL SERVICES | 1270 | 21 | 81 | 288 | 334 | 190 | 67 | 214 | 75 |
| URBAN | | | | | | | | | |
| TOTAL | 12207 | 164 | 743 | 2998 | 3200 | 1576 | 225 | 1356 | 1945 |
| AGRICULTURE, FORESTRY, HUNTING AND FISHING | 2 | | 1 | | 1 | | | | |
| MINING AND QUARRYING | 45 | 6 | 15 | 10 | 4 | 1 | | 4 | 5 |
| MANUFACTURING | 1505 | 46 | 128 | 391 | 395 | 162 | 14 | 170 | 199 |
| ELECTRICITY, GAS AND WATER | | | | | | | | | |
| CONSTRUCTION | 33 | | 2 | 7 | 6 | 7 | | 4 | 7 |
| WHOLESALE AND RETAIL TRADE & RESTAURANTS AND HOTELS | 6055 | 67 | 348 | 1461 | 1649 | 813 | 101 | 657 | 959 |
| TRANSPORT, STORAGE AND COMMUNICATION | 543 | 5 | 17 | 117 | 134 | 75 | 24 | 71 | 100 |
| FINANCING, INSURANCE, REAL-ESTATE AND BUSINESS SERVICES | 1202 | 7 | 31 | 285 | 271 | 142 | 37 | 172 | 257 |
| COMMUNITY, SOCIAL AND PERSONAL SERVICES | 2822 | 33 | 201 | 727 | 740 | 376 | 49 | 278 | 418 |

NUMBER OF ESTABLISHMENTS BY MAJOR INDUSTRY DIVISION AND BUILDING STATUS

| Major Industry Division | Building Status | | | | |
|--|-----------------|---------------|---------------|----------------|--------------|
| | Total | Ownership | Rent Free | Rented | Others |
| 1 | 2 | 3 | 4 | 5 | 6 |
| PAKISTAN | | | | | |
| TOTAL | 2958321 | 955235 | 259432 | 1728598 | 15056 |
| Agriculture, Forestry, Hunting & Fishing | 46378 | 35989 | 5563 | 4643 | 183 |
| Mining & Quarrying | 713 | 207 | 52 | 442 | 12 |
| Manufacturing | 583329 | 225456 | 90469 | 264261 | 3143 |
| Electricity, Gas & Water | 124 | 69 | 33 | 16 | 6 |
| Construction | 1410 | 291 | 68 | 1047 | 4 |
| Wholesale & Retail Trade and Restaurants & Hotels | 1566722 | 530529 | 87581 | 944438 | 4174 |
| Transport, Storage & Communication | 51564 | 8559 | 2759 | 40055 | 191 |
| Financing, Insurance, Real-Estate & Business Service | 48440 | 9097 | 6832 | 31127 | 1384 |
| Community, Social & Personal Services | 659641 | 145038 | 66075 | 442569 | 5959 |
| RURAL | | | | | |
| TOTAL | 1246426 | 616411 | 166080 | 456867 | 7068 |
| Agriculture, Forestry, Hunting & Fishing | 39949 | 32084 | 4787 | 2939 | 139 |
| Mining & Quarrying | 332 | 89 | 11 | 230 | 2 |
| Manufacturing | 292866 | 150965 | 69592 | 70563 | 1746 |
| Electricity, Gas & Water | 112 | 66 | 32 | 8 | 6 |
| Construction | 436 | 101 | 33 | 300 | 2 |
| Wholesale & Retail Trade and Restaurants & Hotels | 636915 | 340906 | 44894 | 249511 | 1604 |
| Transport, Storage & Communication | 9987 | 2693 | 840 | 6422 | 32 |
| Financing, Insurance, Real-Estate & Business Service | 3188 | 810 | 436 | 1928 | 14 |
| Community, Social & Personal Services | 262641 | 88697 | 45455 | 124966 | 3523 |
| URBAN | | | | | |
| TOTAL | 1711895 | 338824 | 93352 | 1271731 | 7988 |
| Agriculture, Forestry, Hunting & Fishing | 6429 | 3905 | 776 | 1704 | 44 |
| Mining & Quarrying | 381 | 118 | 41 | 212 | 10 |
| Manufacturing | 290463 | 74491 | 20877 | 193698 | 1397 |
| Electricity, Gas & Water | 12 | 3 | 1 | 8 | 0 |
| Construction | 974 | 190 | 35 | 747 | 2 |
| Wholesale & Retail Trade and Restaurants & Hotels | 929807 | 189623 | 42687 | 694927 | 2570 |
| Transport, Storage & Communication | 41577 | 5866 | 1919 | 33633 | 159 |
| Financing, Insurance, Real-Estate & Business Service | 45252 | 8287 | 6396 | 29199 | 1370 |
| Community, Social & Personal Services | 397000 | 56341 | 20620 | 317603 | 2436 |

NUMBER OF ESTABLISHMENTS BY MAJOR INDUSTRY DIVISION AND INVESTMENT GROUPS (EXCLUDING LAND AND BUILDING)

| MAJOR INDUSTRY DIVISION | INVESTMENT GROUP | | | | | | | | | | | |
|--|------------------|----------------------|---------------------------|---------------------------|----------------------------|-----------------------------|-----------------------------|-----------------------------|--------------------------------|-----------------------------|------------------------------|------------------------|
| | TOTAL | BELOW RS. 1000000 | RS. 1000000 TO 2000000 | RS. 2000001 TO 5000000 | RS. 5000001 TO 10000000 | RS. 10000001 TO 20000000 | RS. 20000001 TO 30000000 | RS. 30000001 TO 40000000 | RS. 40000001 TO 50000000 | RS. 50000001 TO 75000000 | RS. 75000001 TO 100000000 | ABOVE RS. 100000000 |
| 1 | 2 | 3 | 4 | 5 | 6 | 7 | 8 | 9 | 10 | 11 | 12 | 13 |
| PAKISTAN TOTAL | 2958321 | 2949084 | 5075 | 2550 | 895 | 335 | 120 | 67 | 35 | 51 | 23 | 86 |
| 1. AGRICULTURE, FORESTRY, HUNTING AND FISHING | 46378 | 46096 | 189 | 76 | 12 | 5 | | | | | | |
| 2. MINING AND QUARRYING | 713 | 639 | 33 | 18 | 13 | 4 | 2 | 2 | 1 | 1 | | |
| 3. MANUFACTURING | 583329 | 578212 | 2569 | 1478 | 540 | 231 | 96 | 51 | 23 | 32 | 20 | 77 |
| 4. ELECTRICITY, GAS AND WATER | 124 | 116 | 3 | 3 | | | | | 1 | | | 1 |
| 5. CONSTRUCTION | 1410 | 1388 | 9 | 10 | 2 | 1 | | | | | | |
| 6. WHOLESALE AND RETAIL TRADE & RESTAURANTS AND HOTELS | 1566722 | 1565358 | 868 | 331 | 112 | 32 | 10 | 2 | 2 | 4 | 1 | 2 |
| 7. TRANSPORT, STORAGE AND COMMUNICATION | 51564 | 50756 | 410 | 249 | 109 | 20 | 4 | 5 | 1 | 6 | 1 | 3 |
| 8. FINANCING, INSURANCE, REAL- ESTATE AND BUSINESS SERVICES | 48440 | 48115 | 209 | 82 | 23 | 5 | 2 | | 1 | 2 | | 1 |
| 9. COMMUNITY, SOCIAL AND PERSONAL SERVICES | 659641 | 658404 | 785 | 303 | 84 | 37 | 6 | 7 | 6 | 6 | 1 | 2 |

NUMBER OF ESTABLISHMENTS BY MAJOR INDUSTRY DIVISION AND INVESTMENT GROUPS (EXCLUDING LAND AND BUILDING)

| MAJOR INDUSTRY DIVISION | INVESTMENT GROUP | | | | | | | | | | | |
|--|------------------|----------------------|---------------------------|---------------------------|----------------------------|-----------------------------|-----------------------------|-----------------------------|--------------------------------|-----------------------------|------------------------------|------------------------|
| | TOTAL | BELOW RS. 1000000 | RS. 1000000 TO 2000000 | RS. 2000001 TO 5000000 | RS. 5000001 TO 10000000 | RS. 10000001 TO 20000000 | RS. 20000001 TO 30000000 | RS. 30000001 TO 40000000 | RS. 40000001 TO 50000000 | RS. 50000001 TO 75000000 | RS. 75000001 TO 100000000 | ABOVE RS. 100000000 |
| 1 | 2 | 3 | 4 | 5 | 6 | 7 | 8 | 9 | 10 | 11 | 12 | 13 |
| PAKISTAN-RURAL TOTAL | 1246426 | 1244519 | 943 | 523 | 225 | 102 | 29 | 14 | 11 | 14 | 8 | 38 |
| 1. AGRICULTURE, FORESTRY, HUNTING AND FISHING | 39949 | 39777 | 110 | 50 | 8 | 4 | | | | | | |
| 2. MINING AND QUARRYING | 332 | 297 | 22 | 8 | 3 | 1 | | | 1 | | | |
| 3. MANUFACTURING | 292866 | 291720 | 501 | 318 | 151 | 80 | 23 | 10 | 9 | 11 | 7 | 36 |
| 4. ELECTRICITY, GAS AND WATER | 112 | 107 | 2 | 1 | | | | | 1 | | | 1 |
| 5. CONSTRUCTION | 436 | 429 | 4 | 3 | | | | | | | | |
| 6. WHOLESALE AND RETAIL TRADE & RESTAURANTS AND HOTELS | 636915 | 636652 | 172 | 62 | 20 | 7 | 2 | | | | | |
| 7. TRANSPORT, STORAGE AND COMMUNICATION | 9987 | 9832 | 66 | 50 | 29 | 6 | 2 | 1 | | | | 1 |
| 8. FINANCING, INSURANCE, REAL- ESTATE AND BUSINESS SERVICES | 3188 | 3174 | 6 | 7 | 1 | | | | | | | |
| 9. COMMUNITY, SOCIAL AND PERSONAL SERVICES | 262641 | 262531 | 60 | 24 | 13 | 4 | 2 | 3 | | 3 | 1 | |

NUMBER OF ESTABLISHMENTS BY MAJOR INDUSTRY DIVISION AND INVESTMENT GROUPS (EXCLUDING LAND AND BUILDING)

| MAJOR INDUSTRY DIVISION | INVESTMENT GROUP | | | | | | | | | | | |
|--|------------------|----------------------|---------------------------|---------------------------|----------------------------|-----------------------------|-----------------------------|-----------------------------|--------------------------------|-----------------------------|------------------------------|------------------------|
| | TOTAL | BELOW RS. 1000000 | RS. 1000000 TO 2000000 | RS. 2000001 TO 5000000 | RS. 5000001 TO 10000000 | RS. 10000001 TO 20000000 | RS. 20000001 TO 30000000 | RS. 30000001 TO 40000000 | RS. 40000001 TO 50000000 | RS. 50000001 TO 75000000 | RS. 75000001 TO 100000000 | ABOVE RS. 100000000 |
| 1 | 2 | 3 | 4 | 5 | 6 | 7 | 8 | 9 | 10 | 11 | 12 | 13 |
| PAKISTAN-URBAN TOTAL | 1711895 | 1704565 | 4132 | 2027 | 670 | 233 | 91 | 53 | 24 | 37 | 15 | 48 |
| 1. AGRICULTURE, FORESTRY, HUNTING AND FISHING | 6429 | 6319 | 79 | 26 | 4 | 1 | | | | | | |
| 2. MINING AND QUARRYING | 381 | 342 | 11 | 10 | 10 | 3 | 2 | 2 | | 1 | | |
| 3. MANUFACTURING | 290463 | 286492 | 2068 | 1160 | 389 | 151 | 73 | 41 | 14 | 21 | 13 | 41 |
| 4. ELECTRICITY, GAS AND WATER | 12 | 9 | 1 | 2 | | | | | | | | |
| 5. CONSTRUCTION | 974 | 959 | 5 | 7 | 2 | 1 | | | | | | |
| 6. WHOLESALE AND RETAIL TRADE & RESTAURANTS AND HOTELS | 929807 | 928706 | 696 | 269 | 92 | 25 | 8 | 2 | 2 | 4 | 1 | 2 |
| 7. TRANSPORT, STORAGE AND COMMUNICATION | 41577 | 40924 | 344 | 199 | 80 | 14 | 2 | 4 | 1 | 6 | 1 | 2 |
| 8. FINANCING, INSURANCE, REAL- ESTATE AND BUSINESS SERVICES | 45252 | 44941 | 203 | 75 | 22 | 5 | 2 | | 1 | 2 | | 1 |
| 9. COMMUNITY, SOCIAL AND PERSONAL SERVICES | 397000 | 395873 | 725 | 279 | 71 | 33 | 4 | 4 | 6 | 3 | | 2 |

NUMBER OF ESTABLISHMENTS BY MAJOR INDUSTRY DIVISION AND INVESTMENT GROUPS (EXCLUDING LAND AND BUILDING)

| MAJOR INDUSTRY DIVISION | INVESTMENT GROUP | | | | | | | | | | | |
|--|------------------|----------------------|---------------------------|---------------------------|----------------------------|-----------------------------|-----------------------------|-----------------------------|--------------------------------|-----------------------------|------------------------------|------------------------|
| | TOTAL | BELOW RS. 1000000 | RS. 1000000 TO 2000000 | RS. 2000001 TO 5000000 | RS. 5000001 TO 10000000 | RS. 10000001 TO 20000000 | RS. 20000001 TO 30000000 | RS. 30000001 TO 40000000 | RS. 40000001 TO 50000000 | RS. 50000001 TO 75000000 | RS. 75000001 TO 100000000 | ABOVE RS. 100000000 |
| 1 | 2 | 3 | 4 | 5 | 6 | 7 | 8 | 9 | 10 | 11 | 12 | 13 |
| N.W.F.P. | | | | | | | | | | | | |
| TOTAL | 420380 | 419543 | 429 | 207 | 95 | 49 | 15 | 9 | 5 | 9 | 10 | 9 |
| 1. AGRICULTURE, FORESTRY, HUNTING AND FISHING | 12115 | 12075 | 32 | 7 | 1 | | | | | | | |
| 2. MINING AND QUARRYING | 141 | 124 | 11 | 4 | | | | | 1 | 1 | | |
| 3. MANUFACTURING | 92975 | 92629 | 139 | 86 | 52 | 21 | 13 | 6 | 4 | 7 | 10 | 8 |
| 4. ELECTRICITY, GAS AND WATER | 108 | 108 | | | | | | | | | | |
| 5. CONSTRUCTION | 95 | 91 | 3 | 1 | | | | | | | | |
| 6. WHOLESALE AND RETAIL TRADE & RESTAURANTS AND HOTELS | 228615 | 228435 | 101 | 52 | 18 | 8 | 1 | | | | | |
| 7. TRANSPORT, STORAGE AND COMMUNICATION | 5948 | 5908 | 32 | 4 | 1 | 2 | | | | 1 | | |
| 8. FINANCING, INSURANCE, REAL- ESTATE AND BUSINESS SERVICES | 5972 | 5958 | 8 | 1 | 3 | 2 | | | | | | |
| 9. COMMUNITY, SOCIAL AND PERSONAL SERVICES | 74411 | 74215 | 103 | 52 | 20 | 16 | 1 | 3 | | | | 1 |

NUMBER OF ESTABLISHMENTS BY MAJOR INDUSTRY DIVISION AND INVESTMENT GROUPS (EXCLUDING LAND AND BUILDING)

| MAJOR INDUSTRY DIVISION | INVESTMENT GROUP | | | | | | | | | | | |
|--|------------------|----------------------|---------------------------|---------------------------|----------------------------|-----------------------------|-----------------------------|-----------------------------|--------------------------------|-----------------------------|------------------------------|------------------------|
| | TOTAL | BELOW RS. 1000000 | RS. 1000000 TO 2000000 | RS. 2000001 TO 5000000 | RS. 5000001 TO 10000000 | RS. 10000001 TO 20000000 | RS. 20000001 TO 30000000 | RS. 30000001 TO 40000000 | RS. 40000001 TO 50000000 | RS. 50000001 TO 75000000 | RS. 75000001 TO 100000000 | ABOVE RS. 100000000 |
| 1 | 2 | 3 | 4 | 5 | 6 | 7 | 8 | 9 | 10 | 11 | 12 | 13 |
| N.W.F.P.-RURAL | | | | | | | | | | | | |
| TOTAL | 229687 | 229359 | 175 | 74 | 39 | 16 | 5 | 4 | 4 | 2 | 4 | 5 |
| 1. AGRICULTURE, FORESTRY, HUNTING AND FISHING | 11010 | 10990 | 15 | 4 | 1 | | | | | | | |
| 2. MINING AND QUARRYING | 103 | 88 | 10 | 4 | | | | | 1 | | | |
| 3. MANUFACTURING | 62155 | 61981 | 69 | 46 | 29 | 10 | 3 | 3 | 3 | 2 | 4 | 5 |
| 4. ELECTRICITY, GAS AND WATER | 106 | 106 | | | | | | | | | | |
| 5. CONSTRUCTION | 29 | 28 | 1 | | | | | | | | | |
| 6. WHOLESALE AND RETAIL TRADE & RESTAURANTS AND HOTELS | 118605 | 118544 | 40 | 13 | 3 | 4 | 1 | | | | | |
| 7. TRANSPORT, STORAGE AND COMMUNICATION | 1705 | 1679 | 22 | 2 | 1 | 1 | | | | | | |
| 8. FINANCING, INSURANCE, REAL- ESTATE AND BUSINESS SERVICES | 914 | 914 | | | | | | | | | | |
| 9. COMMUNITY, SOCIAL AND PERSONAL SERVICES | 35060 | 35029 | 18 | 5 | 5 | 1 | 1 | 1 | | | | |

NUMBER OF ESTABLISHMENTS BY MAJOR INDUSTRY DIVISION AND INVESTMENT GROUPS (EXCLUDING LAND AND BUILDING)

| MAJOR INDUSTRY DIVISION | INVESTMENT GROUP | | | | | | | | | | | | |
|--|------------------|----------------------|---------------------------|---------------------------|----------------------------|-----------------------------|-----------------------------|-----------------------------|--------------------------------|-----------------------------|------------------------------|------------------------|--|
| | TOTAL | BELOW RS. 1000000 | RS. 1000000 TO 2000000 | RS. 2000001 TO 5000000 | RS. 5000001 TO 10000000 | RS. 10000001 TO 20000000 | RS. 20000001 TO 30000000 | RS. 30000001 TO 40000000 | RS. 40000001 TO 50000000 | RS. 50000001 TO 75000000 | RS. 75000001 TO 100000000 | ABOVE RS. 100000000 | |
| 1 | 2 | 3 | 4 | 5 | 6 | 7 | 8 | 9 | 10 | 11 | 12 | 13 | |
| N.W.F.P.-URBAN | | | | | | | | | | | | | |
| TOTAL | 190693 | 190184 | 254 | 133 | 56 | 33 | 10 | 5 | 1 | 7 | 6 | 4 | |
| 1. AGRICULTURE, FORESTRY, HUNTING AND FISHING | 1105 | 1085 | 17 | 3 | | | | | | | | | |
| 2. MINING AND QUARRYING | 38 | 36 | 1 | | | | | | | 1 | | | |
| 3. MANUFACTURING | 30820 | 30648 | 70 | 40 | 23 | 11 | 10 | 3 | 1 | 5 | 6 | 3 | |
| 4. ELECTRICITY, GAS AND WATER | 2 | 2 | | | | | | | | | | | |
| 5. CONSTRUCTION | 66 | 63 | 2 | 1 | | | | | | | | | |
| 6. WHOLESALE AND RETAIL TRADE & RESTAURANTS AND HOTELS | 110010 | 109891 | 61 | 39 | 15 | 4 | | | | | | | |
| 7. TRANSPORT, STORAGE AND COMMUNICATION | 4243 | 4229 | 10 | 2 | | 1 | | | | 1 | | | |
| 8. FINANCING, INSURANCE, REAL- ESTATE AND BUSINESS SERVICES | 5058 | 5044 | 8 | 1 | 3 | 2 | | | | | | | |
| 9. COMMUNITY, SOCIAL AND PERSONAL SERVICES | 39351 | 39186 | 85 | 47 | 15 | 15 | | 2 | | | | 1 | |

NUMBER OF ESTABLISHMENTS BY MAJOR INDUSTRY DIVISION AND INVESTMENT GROUPS (EXCLUDING LAND AND BUILDING)

| MAJOR INDUSTRY DIVISION | INVESTMENT GROUP | | | | | | | | | | | |
|--|------------------|----------------------|---------------------------|---------------------------|----------------------------|-----------------------------|-----------------------------|-----------------------------|--------------------------------|-----------------------------|------------------------------|------------------------|
| | TOTAL | BELOW RS. 1000000 | RS. 1000000 TO 2000000 | RS. 2000001 TO 5000000 | RS. 5000001 TO 10000000 | RS. 10000001 TO 20000000 | RS. 20000001 TO 30000000 | RS. 30000001 TO 40000000 | RS. 40000001 TO 50000000 | RS. 50000001 TO 75000000 | RS. 75000001 TO 100000000 | ABOVE RS. 100000000 |
| 1 | 2 | 3 | 4 | 5 | 6 | 7 | 8 | 9 | 10 | 11 | 12 | 13 |
| PUNJAB | | | | | | | | | | | | |
| TOTAL | 1930743 | 1925335 | 3134 | 1482 | 474 | 152 | 46 | 21 | 19 | 23 | 8 | 49 |
| 1. AGRICULTURE, FORESTRY, HUNTING AND FISHING | 28130 | 28051 | 45 | 22 | 7 | 5 | | | | | | |
| 2. MINING AND QUARRYING | 446 | 432 | 10 | 3 | 1 | | | | | | | |
| 3. MANUFACTURING | 399219 | 395924 | 1825 | 927 | 322 | 107 | 33 | 14 | 9 | 10 | 5 | 43 |
| 4. ELECTRICITY, GAS AND WATER | 12 | 6 | 3 | 2 | | | | | 1 | | | |
| 5. CONSTRUCTION | 1001 | 994 | 3 | 4 | | | | | | | | |
| 6. WHOLESALE AND RETAIL TRADE & RESTAURANTS AND HOTELS | 974887 | 974173 | 469 | 172 | 48 | 14 | 4 | | 2 | 3 | 1 | 1 |
| 7. TRANSPORT, STORAGE AND COMMUNICATION | 33981 | 33560 | 215 | 132 | 47 | 11 | 4 | 4 | 1 | 3 | 1 | 3 |
| 8. FINANCING, INSURANCE, REAL- ESTATE AND BUSINESS SERVICES | 31869 | 31667 | 134 | 50 | 11 | 2 | 1 | | 1 | 2 | | 1 |
| 9. COMMUNITY, SOCIAL AND PERSONAL SERVICES | 461198 | 460528 | 430 | 170 | 38 | 13 | 4 | 3 | 5 | 5 | 1 | 1 |

NUMBER OF ESTABLISHMENTS BY MAJOR INDUSTRY DIVISION AND INVESTMENT GROUPS (EXCLUDING LAND AND BUILDING)

| MAJOR INDUSTRY DIVISION | INVESTMENT GROUP | | | | | | | | | | | |
|--|------------------|----------------------|---------------------------|---------------------------|----------------------------|-----------------------------|-----------------------------|-----------------------------|--------------------------------|-----------------------------|------------------------------|------------------------|
| | TOTAL | BELOW RS. 1000000 | RS. 1000000 TO 2000000 | RS. 2000001 TO 5000000 | RS. 5000001 TO 10000000 | RS. 10000001 TO 20000000 | RS. 20000001 TO 30000000 | RS. 30000001 TO 40000000 | RS. 40000001 TO 50000000 | RS. 50000001 TO 75000000 | RS. 75000001 TO 100000000 | ABOVE RS. 100000000 |
| 1 | 2 | 3 | 4 | 5 | 6 | 7 | 8 | 9 | 10 | 11 | 12 | 13 |
| PUNJAB-RURAL | | | | | | | | | | | | |
| TOTAL | 882673 | 881377 | 639 | 361 | 160 | 65 | 23 | 9 | 6 | 8 | 3 | 22 |
| 1. AGRICULTURE, FORESTRY, HUNTING AND FISHING | 25317 | 25254 | 39 | 15 | 5 | 4 | | | | | | |
| 2. MINING AND QUARRYING | 203 | 191 | 9 | 2 | 1 | | | | | | | |
| 3. MANUFACTURING | 202616 | 201760 | 397 | 239 | 109 | 52 | 19 | 7 | 5 | 5 | 2 | 21 |
| 4. ELECTRICITY, GAS AND WATER | 5 | 1 | 2 | 1 | | | | | 1 | | | |
| 5. CONSTRUCTION | 392 | 389 | 2 | 1 | | | | | | | | |
| 6. WHOLESALE AND RETAIL TRADE & RESTAURANTS AND HOTELS | 432211 | 432053 | 107 | 38 | 10 | 2 | 1 | | | | | |
| 7. TRANSPORT, STORAGE AND COMMUNICATION | 7745 | 7633 | 37 | 39 | 27 | 5 | 2 | 1 | | | | 1 |
| 8. FINANCING, INSURANCE, REAL- ESTATE AND BUSINESS SERVICES | 2075 | 2061 | 6 | 7 | 1 | | | | | | | |
| 9. COMMUNITY, SOCIAL AND PERSONAL SERVICES | 212109 | 212035 | 40 | 19 | 7 | 2 | 1 | 1 | | 3 | 1 | |

NUMBER OF ESTABLISHMENTS BY MAJOR INDUSTRY DIVISION AND INVESTMENT GROUPS (EXCLUDING LAND AND BUILDING)

| MAJOR INDUSTRY DIVISION | INVESTMENT GROUP | | | | | | | | | | | |
|--|------------------|----------------------|---------------------------|---------------------------|----------------------------|-----------------------------|-----------------------------|-----------------------------|--------------------------------|-----------------------------|------------------------------|------------------------|
| | TOTAL | BELOW RS. 1000000 | RS. 1000000 TO 2000000 | RS. 2000001 TO 5000000 | RS. 5000001 TO 10000000 | RS. 10000001 TO 20000000 | RS. 20000001 TO 30000000 | RS. 30000001 TO 40000000 | RS. 40000001 TO 50000000 | RS. 50000001 TO 75000000 | RS. 75000001 TO 100000000 | ABOVE RS. 100000000 |
| 1 | 2 | 3 | 4 | 5 | 6 | 7 | 8 | 9 | 10 | 11 | 12 | 13 |
| PUNJAB-URBAN | | | | | | | | | | | | |
| TOTAL | 1048070 | 1043958 | 2495 | 1121 | 314 | 87 | 23 | 12 | 13 | 15 | 5 | 27 |
| 1. AGRICULTURE, FORESTRY, HUNTING AND FISHING | 2813 | 2797 | 6 | 7 | 2 | 1 | | | | | | |
| 2. MINING AND QUARRYING | 243 | 241 | 1 | 1 | | | | | | | | |
| 3. MANUFACTURING | 196603 | 194164 | 1428 | 688 | 213 | 55 | 14 | 7 | 4 | 5 | 3 | 22 |
| 4. ELECTRICITY, GAS AND WATER | 7 | 5 | 1 | 1 | | | | | | | | |
| 5. CONSTRUCTION | 609 | 605 | 1 | 3 | | | | | | | | |
| 6. WHOLESALE AND RETAIL TRADE & RESTAURANTS AND HOTELS | 542676 | 542120 | 362 | 134 | 38 | 12 | 3 | | 2 | 3 | 1 | 1 |
| 7. TRANSPORT, STORAGE AND COMMUNICATION | 26236 | 25927 | 178 | 93 | 20 | 6 | 2 | 3 | 1 | 3 | 1 | 2 |
| 8. FINANCING, INSURANCE, REAL- ESTATE AND BUSINESS SERVICES | 29794 | 29606 | 128 | 43 | 10 | 2 | 1 | | 1 | 2 | | 1 |
| 9. COMMUNITY, SOCIAL AND PERSONAL SERVICES | 249089 | 248493 | 390 | 151 | 31 | 11 | 3 | 2 | 5 | 2 | | 1 |

NUMBER OF ESTABLISHMENTS BY MAJOR INDUSTRY DIVISION AND INVESTMENT GROUPS (EXCLUDING LAND AND BUILDING)

| MAJOR INDUSTRY DIVISION | INVESTMENT GROUP | | | | | | | | | | | |
|--|------------------|----------------------|---------------------------|---------------------------|----------------------------|-----------------------------|-----------------------------|-----------------------------|--------------------------------|-----------------------------|------------------------------|------------------------|
| | TOTAL | BELOW RS. 1000000 | RS. 1000000 TO 2000000 | RS. 2000001 TO 5000000 | RS. 5000001 TO 10000000 | RS. 10000001 TO 20000000 | RS. 20000001 TO 30000000 | RS. 30000001 TO 40000000 | RS. 40000001 TO 50000000 | RS. 50000001 TO 75000000 | RS. 75000001 TO 100000000 | ABOVE RS. 100000000 |
| 1 | 2 | 3 | 4 | 5 | 6 | 7 | 8 | 9 | 10 | 11 | 12 | 13 |
| SINDH | | | | | | | | | | | | |
| TOTAL | 527381 | 524880 | 1322 | 750 | 244 | 92 | 33 | 13 | 4 | 14 | 5 | 24 |
| 1. AGRICULTURE, FORESTRY, HUNTING AND FISHING | 5364 | 5213 | 103 | 44 | 4 | | | | | | | |
| 2. MINING AND QUARRYING | 64 | 57 | 1 | 4 | 1 | 1 | | | | | | |
| 3. MANUFACTURING | 80868 | 79574 | 575 | 435 | 131 | 73 | 27 | 11 | 3 | 12 | 5 | 22 |
| 4. ELECTRICITY, GAS AND WATER | 3 | 1 | | 1 | | | | | | | | 1 |
| 5. CONSTRUCTION | 262 | 254 | 1 | 4 | 2 | 1 | | | | | | |
| 6. WHOLESALE AND RETAIL TRADE & RESTAURANTS AND HOTELS | 311474 | 311105 | 242 | 86 | 30 | 6 | 4 | | | | | 1 |
| 7. TRANSPORT, STORAGE AND COMMUNICATION | 9669 | 9373 | 137 | 97 | 53 | 6 | | 1 | | 2 | | |
| 8. FINANCING, INSURANCE, REAL- ESTATE AND BUSINESS SERVICES | 8734 | 8656 | 54 | 19 | 4 | | 1 | | | | | |
| 9. COMMUNITY, SOCIAL AND PERSONAL SERVICES | 110943 | 110647 | 209 | 60 | 19 | 5 | 1 | 1 | 1 | | | |

NUMBER OF ESTABLISHMENTS BY MAJOR INDUSTRY DIVISION AND INVESTMENT GROUPS (EXCLUDING LAND AND BUILDING)

| MAJOR INDUSTRY DIVISION | INVESTMENT GROUP | | | | | | | | | | | |
|--|------------------|----------------------|---------------------------|---------------------------|----------------------------|-----------------------------|-----------------------------|-----------------------------|--------------------------------|-----------------------------|------------------------------|------------------------|
| | TOTAL | BELOW RS. 1000000 | RS. 1000000 TO 2000000 | RS. 2000001 TO 5000000 | RS. 5000001 TO 10000000 | RS. 10000001 TO 20000000 | RS. 20000001 TO 30000000 | RS. 30000001 TO 40000000 | RS. 40000001 TO 50000000 | RS. 50000001 TO 75000000 | RS. 75000001 TO 100000000 | ABOVE RS. 100000000 |
| 1 | 2 | 3 | 4 | 5 | 6 | 7 | 8 | 9 | 10 | 11 | 12 | 13 |
| SINDH-RURAL | | | | | | | | | | | | |
| TOTAL | 110849 | 110625 | 105 | 74 | 18 | 11 | | 1 | | 4 | 1 | 10 |
| 1. AGRICULTURE, FORESTRY, HUNTING AND FISHING | 3080 | 2999 | 50 | 29 | 2 | | | | | | | |
| 2. MINING AND QUARRYING | 12 | 11 | | | 1 | | | | | | | |
| 3. MANUFACTURING | 24158 | 24068 | 30 | 28 | 8 | 10 | | | | 4 | 1 | 9 |
| 4. ELECTRICITY, GAS AND WATER | 1 | | | | | | | | | | | 1 |
| 5. CONSTRUCTION | 9 | 8 | | 1 | | | | | | | | |
| 6. WHOLESALE AND RETAIL TRADE & RESTAURANTS AND HOTELS | 70380 | 70348 | 17 | 9 | 6 | | | | | | | |
| 7. TRANSPORT, STORAGE AND COMMUNICATION | 311 | 297 | 6 | 7 | 1 | | | | | | | |
| 8. FINANCING, INSURANCE, REAL- ESTATE AND BUSINESS SERVICES | 96 | 96 | | | | | | | | | | |
| 9. COMMUNITY, SOCIAL AND PERSONAL SERVICES | 12802 | 12798 | 2 | | | | 1 | | 1 | | | |

NUMBER OF ESTABLISHMENTS BY MAJOR INDUSTRY DIVISION AND INVESTMENT GROUPS (EXCLUDING LAND AND BUILDING)

| MAJOR INDUSTRY DIVISION | INVESTMENT GROUP | | | | | | | | | | | |
|--|------------------|----------------------|---------------------------|---------------------------|----------------------------|-----------------------------|-----------------------------|-----------------------------|--------------------------------|-----------------------------|------------------------------|------------------------|
| | TOTAL | BELOW RS. 1000000 | RS. 1000000 TO 2000000 | RS. 2000001 TO 5000000 | RS. 5000001 TO 10000000 | RS. 10000001 TO 20000000 | RS. 20000001 TO 30000000 | RS. 30000001 TO 40000000 | RS. 40000001 TO 50000000 | RS. 50000001 TO 75000000 | RS. 75000001 TO 100000000 | ABOVE RS. 100000000 |
| 1 | 2 | 3 | 4 | 5 | 6 | 7 | 8 | 9 | 10 | 11 | 12 | 13 |
| SINDH-URBAN | | | | | | | | | | | | |
| TOTAL | 416532 | 414255 | 1217 | 676 | 226 | 81 | 33 | 12 | 4 | 10 | 4 | 14 |
| 1. AGRICULTURE, FORESTRY, HUNTING AND FISHING | 2284 | 2214 | 53 | 15 | 2 | | | | | | | |
| 2. MINING AND QUARRYING | 52 | 46 | 1 | 4 | | 1 | | | | | | |
| 3. MANUFACTURING | 56710 | 55506 | 545 | 407 | 123 | 63 | 27 | 11 | 3 | 8 | 4 | 13 |
| 4. ELECTRICITY, GAS AND WATER | 2 | 1 | | 1 | | | | | | | | |
| 5. CONSTRUCTION | 253 | 246 | 1 | 3 | 2 | 1 | | | | | | |
| 6. WHOLESALE AND RETAIL TRADE & RESTAURANTS AND HOTELS | 241094 | 240757 | 225 | 77 | 24 | 6 | 4 | | | | | 1 |
| 7. TRANSPORT, STORAGE AND COMMUNICATION | 9358 | 9076 | 131 | 90 | 52 | 6 | | 1 | | 2 | | |
| 8. FINANCING, INSURANCE, REAL- ESTATE AND BUSINESS SERVICES | 8638 | 8560 | 54 | 19 | 4 | | 1 | | | | | |
| 9. COMMUNITY, SOCIAL AND PERSONAL SERVICES | 98141 | 97849 | 207 | 60 | 19 | 4 | 1 | | 1 | | | |

NUMBER OF ESTABLISHMENTS BY MAJOR INDUSTRY DIVISION AND INVESTMENT GROUPS (EXCLUDING LAND AND BUILDING)

| MAJOR INDUSTRY DIVISION | INVESTMENT GROUP | | | | | | | | | | | |
|--|------------------|----------------------|---------------------------|---------------------------|----------------------------|-----------------------------|-----------------------------|-----------------------------|--------------------------------|-----------------------------|------------------------------|------------------------|
| | TOTAL | BELOW RS. 1000000 | RS. 1000000 TO 2000000 | RS. 2000001 TO 5000000 | RS. 5000001 TO 10000000 | RS. 10000001 TO 20000000 | RS. 20000001 TO 30000000 | RS. 30000001 TO 40000000 | RS. 40000001 TO 50000000 | RS. 50000001 TO 75000000 | RS. 75000001 TO 100000000 | ABOVE RS. 100000000 |
| 1 | 2 | 3 | 4 | 5 | 6 | 7 | 8 | 9 | 10 | 11 | 12 | 13 |
| ISLAMABAD | | | | | | | | | | | | |
| TOTAL | 17775 | 17402 | 135 | 81 | 68 | 36 | 24 | 23 | 3 | 2 | | 1 |
| 1. AGRICULTURE, FORESTRY, HUNTING AND FISHING | 464 | 457 | 5 | 2 | | | | | | | | |
| 2. MINING AND QUARRYING | 46 | 17 | 8 | 5 | 10 | 2 | 2 | 2 | | | | |
| 3. MANUFACTURING | 2316 | 2173 | 18 | 25 | 30 | 26 | 21 | 19 | 3 | | | 1 |
| 4. ELECTRICITY, GAS AND WATER | | | | | | | | | | | | |
| 5. CONSTRUCTION | 37 | 35 | 2 | | | | | | | | | |
| 6. WHOLESALE AND RETAIL TRADE & RESTAURANTS AND HOTELS | 8918 | 8847 | 35 | 15 | 13 | 4 | 1 | 2 | | 1 | | |
| 7. TRANSPORT, STORAGE AND COMMUNICATION | 622 | 587 | 24 | 8 | 3 | | | | | | | |
| 8. FINANCING, INSURANCE, REAL- ESTATE AND BUSINESS SERVICES | 1280 | 1251 | 13 | 10 | 5 | 1 | | | | | | |
| 9. COMMUNITY, SOCIAL AND PERSONAL SERVICES | 4092 | 4035 | 30 | 16 | 7 | 3 | | | | 1 | | |

NUMBER OF ESTABLISHMENTS BY MAJOR INDUSTRY DIVISION AND INVESTMENT GROUPS (EXCLUDING LAND AND BUILDING)

| MAJOR INDUSTRY DIVISION | INVESTMENT GROUP | | | | | | | | | | | |
|--|------------------|----------------------|---------------------------|---------------------------|----------------------------|-----------------------------|-----------------------------|-----------------------------|--------------------------------|-----------------------------|------------------------------|------------------------|
| | TOTAL | BELOW RS. 1000000 | RS. 1000000 TO 2000000 | RS. 2000001 TO 5000000 | RS. 5000001 TO 10000000 | RS. 10000001 TO 20000000 | RS. 20000001 TO 30000000 | RS. 30000001 TO 40000000 | RS. 40000001 TO 50000000 | RS. 50000001 TO 75000000 | RS. 75000001 TO 100000000 | ABOVE RS. 100000000 |
| 1 | 2 | 3 | 4 | 5 | 6 | 7 | 8 | 9 | 10 | 11 | 12 | 13 |
| ISLAMABAD-RURAL | | | | | | | | | | | | |
| TOTAL | 5568 | 5532 | 13 | 7 | 6 | 7 | 1 | | 1 | | | 1 |
| 1. AGRICULTURE, FORESTRY, HUNTING AND FISHING | 462 | 455 | 5 | 2 | | | | | | | | |
| 2. MINING AND QUARRYING | 1 | 1 | | | | | | | | | | |
| 3. MANUFACTURING | 811 | 790 | 3 | 4 | 5 | 6 | 1 | | 1 | | | 1 |
| 4. ELECTRICITY, GAS AND WATER | | | | | | | | | | | | |
| 5. CONSTRUCTION | 4 | 3 | 1 | | | | | | | | | |
| 6. WHOLESALE AND RETAIL TRADE & RESTAURANTS AND HOTELS | 2863 | 2857 | 4 | 1 | | 1 | | | | | | |
| 7. TRANSPORT, STORAGE AND COMMUNICATION | 79 | 79 | | | | | | | | | | |
| 8. FINANCING, INSURANCE, REAL- ESTATE AND BUSINESS SERVICES | 78 | 78 | | | | | | | | | | |
| 9. COMMUNITY, SOCIAL AND PERSONAL SERVICES | 1270 | 1269 | | | 1 | | | | | | | |

NUMBER OF ESTABLISHMENTS BY MAJOR INDUSTRY DIVISION AND INVESTMENT GROUPS (EXCLUDING LAND AND BUILDING)

| MAJOR INDUSTRY DIVISION | INVESTMENT GROUP | | | | | | | | | | | |
|--|------------------|----------------------|---------------------------|---------------------------|----------------------------|-----------------------------|-----------------------------|-----------------------------|--------------------------------|-----------------------------|------------------------------|------------------------|
| | TOTAL | BELOW RS. 1000000 | RS. 1000000 TO 2000000 | RS. 2000001 TO 5000000 | RS. 5000001 TO 10000000 | RS. 10000001 TO 20000000 | RS. 20000001 TO 30000000 | RS. 30000001 TO 40000000 | RS. 40000001 TO 50000000 | RS. 50000001 TO 75000000 | RS. 75000001 TO 100000000 | ABOVE RS. 100000000 |
| 1 | 2 | 3 | 4 | 5 | 6 | 7 | 8 | 9 | 10 | 11 | 12 | 13 |
| ISLAMABAD-URABAN TOTAL | 12207 | 11870 | 122 | 74 | 62 | 29 | 23 | 23 | 2 | 2 | | |
| 1. AGRICULTURE, FORESTRY, HUNTING AND FISHING | 2 | 2 | | | | | | | | | | |
| 2. MINING AND QUARRYING | 45 | 16 | 8 | 5 | 10 | 2 | 2 | 2 | | | | |
| 3. MANUFACTURING | 1505 | 1383 | 15 | 21 | 25 | 20 | 20 | 19 | 2 | | | |
| 4. ELECTRICITY, GAS AND WATER | | | | | | | | | | | | |
| 5. CONSTRUCTION | 33 | 32 | 1 | | | | | | | | | |
| 6. WHOLESALE AND RETAIL TRADE & RESTAURANTS AND HOTELS | 6055 | 5990 | 31 | 14 | 13 | 3 | 1 | 2 | | | 1 | |
| 7. TRANSPORT, STORAGE AND COMMUNICATION | 543 | 508 | 24 | 8 | 3 | | | | | | | |
| 8. FINANCING, INSURANCE, REAL- ESTATE AND BUSINESS SERVICES | 1202 | 1173 | 13 | 10 | 5 | 1 | | | | | | |
| 9. COMMUNITY, SOCIAL AND PERSONAL SERVICES | 2822 | 2766 | 30 | 16 | 6 | 3 | | | | | 1 | |

NUMBER OF ESTABLISHMENTS BY MAJOR INDUSTRY DIVISION AND INVESTMENT GROUPS (INCLUDING LAND AND BUILDING)

| MAJOR INDUSTRY DIVISION | INVESTMENT GROUP | | | | | | | | | | | |
|--|------------------|-------------------------|---------------------------------|---------------------------------|-------------------------------|-----------------------------|-----------------------------|-----------------------------|-----------------------------|------------------------------|-------------------------------|---------------------------|
| | TOTAL | BELOW RS. 1500000 | RS. 1500000 TO 3000000 | RS. 3000001 TO 7500000 | RS. 7500001 TO 15000000 | RS. 15000001 TO 30000000 | RS. 30000001 TO 45000000 | RS. 45000001 TO 60000000 | RS. 60000001 TO 75000000 | RS. 75000001 TO 112500000 | RS. 112500001 TO 150000000 | ABOVE RS. 150000000 |
| 1 | 2 | 3 | 4 | 5 | 6 | 7 | 8 | 9 | 10 | 11 | 12 | 13 |
| PAKISTAN | | | | | | | | | | | | |
| TOTAL | 2958321 | 2927746 | 18046 | 9144 | 2036 | 768 | 207 | 107 | 60 | 64 | 29 | 114 |
| 1. AGRICULTURE, FORESTRY, HUNTING AND FISHING | 46378 | 45931 | 306 | 116 | 16 | 6 | 1 | 1 | | | | 1 |
| 2. MINING AND QUARRYING | 713 | 629 | 37 | 28 | 7 | 6 | 3 | 2 | 1 | | | |
| 3. MANUFACTURING | 583329 | 573184 | 5391 | 3130 | 869 | 405 | 122 | 56 | 33 | 40 | 19 | 80 |
| 4. ELECTRICITY, GAS AND WATER | 124 | 116 | 3 | 3 | | | | | 1 | | | 1 |
| 5. CONSTRUCTION | 1410 | 1380 | 15 | 9 | 3 | | 1 | 1 | 1 | | | |
| 6. WHOLESALE AND RETAIL TRADE & RESTAURANTS AND HOTELS | 1566722 | 1554117 | 8109 | 3673 | 591 | 159 | 31 | 16 | 5 | 6 | 4 | 11 |
| 7. TRANSPORT, STORAGE AND COMMUNICATION | 51564 | 50630 | 438 | 348 | 103 | 19 | 7 | 9 | 2 | 3 | 2 | 3 |
| 8. FINANCING, INSURANCE, REAL- ESTATE AND BUSINESS SERVICES | 48440 | 47794 | 365 | 193 | 56 | 20 | 3 | 1 | 3 | 2 | | 3 |
| 9. COMMUNITY, SOCIAL AND PERSONAL SERVICES | 659641 | 653965 | 3382 | 1644 | 391 | 153 | 39 | 21 | 14 | 13 | 4 | 15 |

NUMBER OF ESTABLISHMENTS BY MAJOR INDUSTRY DIVISION AND INVESTMENT GROUPS (INCLUDING LAND AND BUILDING)

| MAJOR INDUSTRY DIVISION | INVESTMENT GROUP | | | | | | | | | | | |
|--|------------------|-------------------------|---------------------------------|---------------------------------|-------------------------------|-----------------------------|-----------------------------|-----------------------------|-----------------------------|------------------------------|-------------------------------|---------------------------|
| | TOTAL | BELOW RS. 1500000 | RS. 1500000 TO 3000000 | RS. 3000001 TO 7500000 | RS. 7500001 TO 15000000 | RS. 15000001 TO 30000000 | RS. 30000001 TO 45000000 | RS. 45000001 TO 60000000 | RS. 60000001 TO 75000000 | RS. 75000001 TO 112500000 | RS. 112500001 TO 150000000 | ABOVE RS. 150000000 |
| 1 | 2 | 3 | 4 | 5 | 6 | 7 | 8 | 9 | 10 | 11 | 12 | 13 |
| PAKISTAN-RURAL TOTAL | 1246426 | 1242346 | 2275 | 1171 | 337 | 162 | 36 | 21 | 11 | 12 | 10 | 45 |
| 1. AGRICULTURE, FORESTRY, HUNTING AND FISHING | 39949 | 39652 | 192 | 86 | 13 | 4 | 1 | | | | | 1 |
| 2. MINING AND QUARRYING | 332 | 306 | 17 | 6 | 2 | | | 1 | | | | |
| 3. MANUFACTURING | 292866 | 291272 | 726 | 479 | 178 | 115 | 23 | 12 | 9 | 9 | 5 | 38 |
| 4. ELECTRICITY, GAS AND WATER | 112 | 107 | 2 | 1 | | | | | 1 | | | 1 |
| 5. CONSTRUCTION | 436 | 429 | 4 | 3 | | | | | | | | |
| 6. WHOLESALE AND RETAIL TRADE & RESTAURANTS AND HOTELS | 636915 | 636295 | 397 | 159 | 48 | 11 | 3 | | | | 1 | 1 |
| 7. TRANSPORT, STORAGE AND COMMUNICATION | 9987 | 9816 | 64 | 60 | 35 | 6 | 2 | 2 | | | 1 | 1 |
| 8. FINANCING, INSURANCE, REAL- ESTATE AND BUSINESS SERVICES | 3188 | 3172 | 10 | 4 | 2 | | | | | | | |
| 9. COMMUNITY, SOCIAL AND PERSONAL SERVICES | 262641 | 261297 | 863 | 373 | 59 | 26 | 7 | 6 | 1 | 3 | 3 | 3 |

NUMBER OF ESTABLISHMENTS BY MAJOR INDUSTRY DIVISION AND INVESTMENT GROUPS (INCLUDING LAND AND BUILDING)

| MAJOR INDUSTRY DIVISION | INVESTMENT GROUP | | | | | | | | | | | |
|--|------------------|-------------------------|---------------------------------|---------------------------------|-------------------------------|-----------------------------|-----------------------------|-----------------------------|-----------------------------|------------------------------|-------------------------------|---------------------------|
| | TOTAL | BELOW RS. 1500000 | RS. 1500000 TO 3000000 | RS. 3000001 TO 7500000 | RS. 7500001 TO 15000000 | RS. 15000001 TO 30000000 | RS. 30000001 TO 45000000 | RS. 45000001 TO 60000000 | RS. 60000001 TO 75000000 | RS. 75000001 TO 112500000 | RS. 112500001 TO 150000000 | ABOVE RS. 150000000 |
| 1 | 2 | 3 | 4 | 5 | 6 | 7 | 8 | 9 | 10 | 11 | 12 | 13 |
| PAKISTAN-URBAN | | | | | | | | | | | | |
| TOTAL | 1711895 | 1685400 | 15771 | 7973 | 1699 | 606 | 171 | 86 | 49 | 52 | 19 | 69 |
| 1. AGRICULTURE, FORESTRY, HUNTING AND FISHING | 6429 | 6279 | 114 | 30 | 3 | 2 | | 1 | | | | |
| 2. MINING AND QUARRYING | 381 | 323 | 20 | 22 | 5 | 6 | 3 | 1 | 1 | | | |
| 3. MANUFACTURING | 290463 | 281912 | 4665 | 2651 | 691 | 290 | 99 | 44 | 24 | 31 | 14 | 42 |
| 4. ELECTRICITY, GAS AND WATER | 12 | 9 | 1 | 2 | | | | | | | | |
| 5. CONSTRUCTION | 974 | 951 | 11 | 6 | 3 | | 1 | 1 | 1 | | | |
| 6. WHOLESALE AND RETAIL TRADE & RESTAURANTS AND HOTELS | 929807 | 917822 | 7712 | 3514 | 543 | 148 | 28 | 16 | 5 | 6 | 3 | 10 |
| 7. TRANSPORT, STORAGE AND COMMUNICATION | 41577 | 40814 | 374 | 288 | 68 | 13 | 5 | 7 | 2 | 3 | 1 | 2 |
| 8. FINANCING, INSURANCE, REAL- ESTATE AND BUSINESS SERVICES | 45252 | 44622 | 355 | 189 | 54 | 20 | 3 | 1 | 3 | 2 | | 3 |
| 9. COMMUNITY, SOCIAL AND PERSONAL SERVICES | 397000 | 392668 | 2519 | 1271 | 332 | 127 | 32 | 15 | 13 | 10 | 1 | 12 |

NUMBER OF ESTABLISHMENTS BY MAJOR INDUSTRY DIVISION AND INVESTMENT GROUPS (INCLUDING LAND AND BUILDING)

| MAJOR INDUSTRY DIVISION | INVESTMENT GROUP | | | | | | | | | | | | |
|--|------------------|-------------------------|---------------------------------|---------------------------------|-------------------------------|-----------------------------|-----------------------------|-----------------------------|-----------------------------|------------------------------|-------------------------------|---------------------------|--|
| | TOTAL | BELOW RS. 1500000 | RS. 1500000 TO 3000000 | RS. 3000001 TO 7500000 | RS. 7500001 TO 15000000 | RS. 15000001 TO 30000000 | RS. 30000001 TO 45000000 | RS. 45000001 TO 60000000 | RS. 60000001 TO 75000000 | RS. 75000001 TO 112500000 | RS. 112500001 TO 150000000 | ABOVE RS. 150000000 | |
| 1 | 2 | 3 | 4 | 5 | 6 | 7 | 8 | 9 | 10 | 11 | 12 | 13 | |
| N.W.F.P | | | | | | | | | | | | | |
| TOTAL | 420380 | 417850 | 1413 | 720 | 233 | 81 | 26 | 16 | 9 | 13 | 5 | 14 | |
| 1. AGRICULTURE, FORESTRY, HUNTING AND FISHING | 12115 | 12061 | 43 | 8 | 3 | | | | | | | | |
| 2. MINING AND QUARRYING | 141 | 129 | 9 | 1 | | | | 1 | 1 | | | | |
| 3. MANUFACTURING | 92975 | 92377 | 293 | 164 | 68 | 30 | 10 | 7 | 5 | 8 | 3 | 10 | |
| 4. ELECTRICITY, GAS AND WATER | 108 | 108 | | | | | | | | | | | |
| 5. CONSTRUCTION | 95 | 90 | 3 | 1 | 1 | | | | | | | | |
| 6. WHOLESALE AND RETAIL TRADE & RESTAURANTS AND HOTELS | 228615 | 227400 | 729 | 355 | 95 | 25 | 5 | 1 | 1 | 2 | 1 | 1 | |
| 7. TRANSPORT, STORAGE AND COMMUNICATION | 5948 | 5878 | 30 | 29 | 9 | | 1 | | | | 1 | | |
| 8. FINANCING, INSURANCE, REAL- ESTATE AND BUSINESS SERVICES | 5972 | 5938 | 16 | 6 | 8 | 2 | 1 | 1 | | | | | |
| 9. COMMUNITY, SOCIAL AND PERSONAL SERVICES | 74411 | 73869 | 290 | 156 | 49 | 24 | 9 | 6 | 2 | 3 | | 3 | |

NUMBER OF ESTABLISHMENTS BY MAJOR INDUSTRY DIVISION AND INVESTMENT GROUPS (INCLUDING LAND AND BUILDING)

| MAJOR INDUSTRY DIVISION | INVESTMENT GROUP | | | | | | | | | | | |
|--|------------------|-------------------------|---------------------------------|---------------------------------|-------------------------------|-----------------------------|-----------------------------|-----------------------------|-----------------------------|------------------------------|-------------------------------|---------------------------|
| | TOTAL | BELOW RS. 1500000 | RS. 1500000 TO 3000000 | RS. 3000001 TO 7500000 | RS. 7500001 TO 15000000 | RS. 15000001 TO 30000000 | RS. 30000001 TO 45000000 | RS. 45000001 TO 60000000 | RS. 60000001 TO 75000000 | RS. 75000001 TO 112500000 | RS. 112500001 TO 150000000 | ABOVE RS. 150000000 |
| 1 | 2 | 3 | 4 | 5 | 6 | 7 | 8 | 9 | 10 | 11 | 12 | 13 |
| N.W.F.P-RURAL | | | | | | | | | | | | |
| TOTAL | 229687 | 229000 | 369 | 192 | 69 | 25 | 8 | 8 | 2 | 5 | 1 | 8 |
| 1. AGRICULTURE, FORESTRY, HUNTING AND FISHING | 11010 | 10989 | 15 | 4 | 2 | | | | | | | |
| 2. MINING AND QUARRYING | 103 | 93 | 8 | 1 | | | | 1 | | | | |
| 3. MANUFACTURING | 62155 | 61913 | 101 | 72 | 34 | 16 | 3 | 4 | 2 | 3 | | 7 |
| 4. ELECTRICITY, GAS AND WATER | 106 | 106 | | | | | | | | | | |
| 5. CONSTRUCTION | 29 | 27 | 2 | | | | | | | | | |
| 6. WHOLESALE AND RETAIL TRADE & RESTAURANTS AND HOTELS | 118605 | 118414 | 107 | 55 | 19 | 6 | 2 | | | | 1 | 1 |
| 7. TRANSPORT, STORAGE AND COMMUNICATION | 1705 | 1692 | 7 | 4 | 2 | | | | | | | |
| 8. FINANCING, INSURANCE, REAL- ESTATE AND BUSINESS SERVICES | 914 | 912 | 1 | 1 | | | | | | | | |
| 9. COMMUNITY, SOCIAL AND PERSONAL SERVICES | 35060 | 34854 | 128 | 55 | 12 | 3 | 3 | 3 | | 2 | | |

NUMBER OF ESTABLISHMENTS BY MAJOR INDUSTRY DIVISION AND INVESTMENT GROUPS (INCLUDING LAND AND BUILDING)

| MAJOR INDUSTRY DIVISION | INVESTMENT GROUP | | | | | | | | | | | | |
|--|------------------|-------------------------|---------------------------------|---------------------------------|-------------------------------|-----------------------------|-----------------------------|-----------------------------|-----------------------------|------------------------------|-------------------------------|---------------------------|--|
| | TOTAL | BELOW RS. 1500000 | RS. 1500000 TO 3000000 | RS. 3000001 TO 7500000 | RS. 7500001 TO 15000000 | RS. 15000001 TO 30000000 | RS. 30000001 TO 45000000 | RS. 45000001 TO 60000000 | RS. 60000001 TO 75000000 | RS. 75000001 TO 112500000 | RS. 112500001 TO 150000000 | ABOVE RS. 150000000 | |
| 1 | 2 | 3 | 4 | 5 | 6 | 7 | 8 | 9 | 10 | 11 | 12 | 13 | |
| N.W.F.P-URBAN | | | | | | | | | | | | | |
| TOTAL | 190693 | 188850 | 1044 | 528 | 164 | 56 | 18 | 8 | 7 | 8 | 4 | 6 | |
| 1. AGRICULTURE, FORESTRY, HUNTING AND FISHING | 1105 | 1072 | 28 | 4 | 1 | | | | | | | | |
| 2. MINING AND QUARRYING | 38 | 36 | 1 | | | | | | 1 | | | | |
| 3. MANUFACTURING | 30820 | 30464 | 192 | 92 | 34 | 14 | 7 | 3 | 3 | 5 | 3 | 3 | |
| 4. ELECTRICITY, GAS AND WATER | 2 | 2 | | | | | | | | | | | |
| 5. CONSTRUCTION | 66 | 63 | 1 | 1 | 1 | | | | | | | | |
| 6. WHOLESALE AND RETAIL TRADE & RESTAURANTS AND HOTELS | 110010 | 108986 | 622 | 300 | 76 | 19 | 3 | 1 | 1 | 2 | | | |
| 7. TRANSPORT, STORAGE AND COMMUNICATION | 4243 | 4186 | 23 | 25 | 7 | | 1 | | | | 1 | | |
| 8. FINANCING, INSURANCE, REAL- ESTATE AND BUSINESS SERVICES | 5058 | 5026 | 15 | 5 | 8 | 2 | 1 | 1 | | | | | |
| 9. COMMUNITY, SOCIAL AND PERSONAL SERVICES | 39351 | 39015 | 162 | 101 | 37 | 21 | 6 | 3 | 2 | 1 | | 3 | |

NUMBER OF ESTABLISHMENTS BY MAJOR INDUSTRY DIVISION AND INVESTMENT GROUPS (INCLUDING LAND AND BUILDING)

| MAJOR INDUSTRY DIVISION | INVESTMENT GROUP | | | | | | | | | | | |
|--|------------------|-------------------------|---------------------------------|---------------------------------|-------------------------------|-----------------------------|-----------------------------|-----------------------------|-----------------------------|------------------------------|-------------------------------|---------------------------|
| | TOTAL | BELOW RS. 1500000 | RS. 1500000 TO 3000000 | RS. 3000001 TO 7500000 | RS. 7500001 TO 15000000 | RS. 15000001 TO 30000000 | RS. 30000001 TO 45000000 | RS. 45000001 TO 60000000 | RS. 60000001 TO 75000000 | RS. 75000001 TO 112500000 | RS. 112500001 TO 150000000 | ABOVE RS. 150000000 |
| 1 | 2 | 3 | 4 | 5 | 6 | 7 | 8 | 9 | 10 | 11 | 12 | 13 |
| PUNJAB | | | | | | | | | | | | |
| TOTAL | 1930743 | 1908892 | 13316 | 6487 | 1305 | 457 | 93 | 53 | 27 | 33 | 16 | 64 |
| 1. AGRICULTURE, FORESTRY, HUNTING AND FISHING | 28130 | 27875 | 163 | 71 | 12 | 6 | 1 | 1 | | | | 1 |
| 2. MINING AND QUARRYING | 446 | 414 | 20 | 11 | | | 1 | | | | | |
| 3. MANUFACTURING | 399219 | 391658 | 4315 | 2303 | 568 | 227 | 46 | 23 | 10 | 16 | 10 | 43 |
| 4. ELECTRICITY, GAS AND WATER | 12 | 6 | 3 | 2 | | | | | 1 | | | |
| 5. CONSTRUCTION | 1001 | 989 | 7 | 4 | | | | | 1 | | | |
| 6. WHOLESALE AND RETAIL TRADE & RESTAURANTS AND HOTELS | 974887 | 965923 | 5836 | 2616 | 376 | 97 | 18 | 10 | 2 | 3 | 1 | 5 |
| 7. TRANSPORT, STORAGE AND COMMUNICATION | 33981 | 33405 | 281 | 203 | 61 | 13 | 4 | 6 | 1 | 3 | 1 | 3 |
| 8. FINANCING, INSURANCE, REAL- ESTATE AND BUSINESS SERVICES | 31869 | 31477 | 242 | 101 | 31 | 12 | 1 | | 2 | 2 | | 1 |
| 9. COMMUNITY, SOCIAL AND PERSONAL SERVICES | 461198 | 457145 | 2449 | 1176 | 257 | 102 | 22 | 13 | 10 | 9 | 4 | 11 |

NUMBER OF ESTABLISHMENTS BY MAJOR INDUSTRY DIVISION AND INVESTMENT GROUPS (INCLUDING LAND AND BUILDING)

| MAJOR INDUSTRY DIVISION | INVESTMENT GROUP | | | | | | | | | | | | |
|--|------------------|-------------------------|---------------------------------|---------------------------------|-------------------------------|-----------------------------|-----------------------------|-----------------------------|-----------------------------|------------------------------|-------------------------------|---------------------------|--|
| | TOTAL | BELOW RS. 1500000 | RS. 1500000 TO 3000000 | RS. 3000001 TO 7500000 | RS. 7500001 TO 15000000 | RS. 15000001 TO 30000000 | RS. 30000001 TO 45000000 | RS. 45000001 TO 60000000 | RS. 60000001 TO 75000000 | RS. 75000001 TO 112500000 | RS. 112500001 TO 150000000 | ABOVE RS. 150000000 | |
| 1 | 2 | 3 | 4 | 5 | 6 | 7 | 8 | 9 | 10 | 11 | 12 | 13 | |
| PUNJAB-RURAL | | | | | | | | | | | | | |
| TOTAL | 882673 | 879647 | 1718 | 876 | 231 | 121 | 24 | 12 | 9 | 2 | 7 | 26 | |
| 1. AGRICULTURE, FORESTRY, HUNTING AND FISHING | 25317 | 25122 | 121 | 57 | 11 | 4 | 1 | | | | | 1 | |
| 2. MINING AND QUARRYING | 203 | 194 | 7 | 2 | | | | | | | | | |
| 3. MANUFACTURING | 202616 | 201419 | 570 | 363 | 121 | 86 | 18 | 7 | 7 | 1 | 3 | 21 | |
| 4. ELECTRICITY, GAS AND WATER | 5 | 1 | 2 | 1 | | | | | 1 | | | | |
| 5. CONSTRUCTION | 392 | 390 | 1 | 1 | | | | | | | | | |
| 6. WHOLESALE AND RETAIL TRADE & RESTAURANTS AND HOTELS | 432211 | 431855 | 246 | 88 | 17 | 4 | 1 | | | | | | |
| 7. TRANSPORT, STORAGE AND COMMUNICATION | 7745 | 7600 | 47 | 53 | 33 | 6 | 2 | 2 | | | 1 | 1 | |
| 8. FINANCING, INSURANCE, REAL- ESTATE AND BUSINESS SERVICES | 2075 | 2061 | 9 | 3 | 2 | | | | | | | | |
| 9. COMMUNITY, SOCIAL AND PERSONAL SERVICES | 212109 | 211005 | 715 | 308 | 47 | 21 | 2 | 3 | 1 | 1 | 3 | 3 | |

NUMBER OF ESTABLISHMENTS BY MAJOR INDUSTRY DIVISION AND INVESTMENT GROUPS (INCLUDING LAND AND BUILDING)

| MAJOR INDUSTRY DIVISION | INVESTMENT GROUP | | | | | | | | | | | |
|--|------------------|-------------------------|---------------------------------|---------------------------------|-------------------------------|-----------------------------|-----------------------------|-----------------------------|-----------------------------|------------------------------|-------------------------------|---------------------------|
| | TOTAL | BELOW RS. 1500000 | RS. 1500000 TO 3000000 | RS. 3000001 TO 7500000 | RS. 7500001 TO 15000000 | RS. 15000001 TO 30000000 | RS. 30000001 TO 45000000 | RS. 45000001 TO 60000000 | RS. 60000001 TO 75000000 | RS. 75000001 TO 112500000 | RS. 112500001 TO 150000000 | ABOVE RS. 150000000 |
| 1 | 2 | 3 | 4 | 5 | 6 | 7 | 8 | 9 | 10 | 11 | 12 | 13 |
| PUNJAB-URBAN | | | | | | | | | | | | |
| TOTAL | 1048070 | 1029245 | 11598 | 5611 | 1074 | 336 | 69 | 41 | 18 | 31 | 9 | 38 |
| 1. AGRICULTURE, FORESTRY, HUNTING AND FISHING | 2813 | 2753 | 42 | 14 | 1 | 2 | | 1 | | | | |
| 2. MINING AND QUARRYING | 243 | 220 | 13 | 9 | | | 1 | | | | | |
| 3. MANUFACTURING | 196603 | 190239 | 3745 | 1940 | 447 | 141 | 28 | 16 | 3 | 15 | 7 | 22 |
| 4. ELECTRICITY, GAS AND WATER | 7 | 5 | 1 | 1 | | | | | | | | |
| 5. CONSTRUCTION | 609 | 599 | 6 | 3 | | | | | 1 | | | |
| 6. WHOLESALE AND RETAIL TRADE & RESTAURANTS AND HOTELS | 542676 | 534068 | 5590 | 2528 | 359 | 93 | 17 | 10 | 2 | 3 | 1 | 5 |
| 7. TRANSPORT, STORAGE AND COMMUNICATION | 26236 | 25805 | 234 | 150 | 28 | 7 | 2 | 4 | 1 | 3 | | 2 |
| 8. FINANCING, INSURANCE, REAL- ESTATE AND BUSINESS SERVICES | 29794 | 29416 | 233 | 98 | 29 | 12 | 1 | | 2 | 2 | | 1 |
| 9. COMMUNITY, SOCIAL AND PERSONAL SERVICES | 249089 | 246140 | 1734 | 868 | 210 | 81 | 20 | 10 | 9 | 8 | 1 | 8 |

NUMBER OF ESTABLISHMENTS BY MAJOR INDUSTRY DIVISION AND INVESTMENT GROUPS (INCLUDING LAND AND BUILDING)

| MAJOR INDUSTRY DIVISION | INVESTMENT GROUP | | | | | | | | | | | |
|--|------------------|-------------------------|---------------------------------|---------------------------------|-------------------------------|-----------------------------|-----------------------------|-----------------------------|-----------------------------|------------------------------|-------------------------------|---------------------------|
| | TOTAL | BELOW RS. 1500000 | RS. 1500000 TO 3000000 | RS. 3000001 TO 7500000 | RS. 7500001 TO 15000000 | RS. 15000001 TO 30000000 | RS. 30000001 TO 45000000 | RS. 45000001 TO 60000000 | RS. 60000001 TO 75000000 | RS. 75000001 TO 112500000 | RS. 112500001 TO 150000000 | ABOVE RS. 150000000 |
| 1 | 2 | 3 | 4 | 5 | 6 | 7 | 8 | 9 | 10 | 11 | 12 | 13 |
| SINDH | | | | | | | | | | | | |
| TOTAL | 527381 | 522119 | 2885 | 1701 | 388 | 157 | 44 | 26 | 17 | 12 | 6 | 26 |
| 1. AGRICULTURE, FORESTRY, HUNTING AND FISHING | 5364 | 5248 | 81 | 35 | | | | | | | | |
| 2. MINING AND QUARRYING | 64 | 57 | 1 | 1 | 4 | 1 | | | | | | |
| 3. MANUFACTURING | 80868 | 79107 | 737 | 622 | 193 | 106 | 31 | 20 | 13 | 11 | 4 | 24 |
| 4. ELECTRICITY, GAS AND WATER | 3 | 1 | | 1 | | | | | | | | 1 |
| 5. CONSTRUCTION | 262 | 252 | 3 | 3 | 2 | | 1 | 1 | | | | |
| 6. WHOLESALE AND RETAIL TRADE & RESTAURANTS AND HOTELS | 311474 | 309433 | 1305 | 616 | 84 | 25 | 4 | 3 | 1 | | 2 | 1 |
| 7. TRANSPORT, STORAGE AND COMMUNICATION | 9669 | 9418 | 117 | 98 | 29 | 3 | 2 | 1 | 1 | | | |
| 8. FINANCING, INSURANCE, REAL- ESTATE AND BUSINESS SERVICES | 8734 | 8565 | 88 | 66 | 12 | 1 | 1 | | 1 | | | |
| 9. COMMUNITY, SOCIAL AND PERSONAL SERVICES | 110943 | 110038 | 553 | 259 | 64 | 21 | 5 | 1 | 1 | 1 | | |

NUMBER OF ESTABLISHMENTS BY MAJOR INDUSTRY DIVISION AND INVESTMENT GROUPS (INCLUDING LAND AND BUILDING)

| MAJOR INDUSTRY DIVISION | INVESTMENT GROUP | | | | | | | | | | | |
|--|------------------|-------------------------|---------------------------------|---------------------------------|-------------------------------|-----------------------------|-----------------------------|-----------------------------|-----------------------------|------------------------------|-------------------------------|---------------------------|
| | TOTAL | BELOW RS. 1500000 | RS. 1500000 TO 3000000 | RS. 3000001 TO 7500000 | RS. 7500001 TO 15000000 | RS. 15000001 TO 30000000 | RS. 30000001 TO 45000000 | RS. 45000001 TO 60000000 | RS. 60000001 TO 75000000 | RS. 75000001 TO 112500000 | RS. 112500001 TO 150000000 | ABOVE RS. 150000000 |
| 1 | 2 | 3 | 4 | 5 | 6 | 7 | 8 | 9 | 10 | 11 | 12 | 13 |
| SINDH-RURAL | | | | | | | | | | | | |
| TOTAL | 110849 | 110601 | 127 | 73 | 19 | 11 | 2 | | | 4 | 1 | 11 |
| 1. AGRICULTURE, FORESTRY, HUNTING AND FISHING | 3080 | 3016 | 41 | 23 | | | | | | | | |
| 2. MINING AND QUARRYING | 12 | 11 | | | 1 | | | | | | | |
| 3. MANUFACTURING | 24158 | 24049 | 37 | 32 | 15 | 9 | 1 | | | 4 | 1 | 10 |
| 4. ELECTRICITY, GAS AND WATER | 1 | | | | | | | | | | | 1 |
| 5. CONSTRUCTION | 9 | 8 | | 1 | | | | | | | | |
| 6. WHOLESALE AND RETAIL TRADE & RESTAURANTS AND HOTELS | 70380 | 70329 | 36 | 11 | 3 | 1 | | | | | | |
| 7. TRANSPORT, STORAGE AND COMMUNICATION | 311 | 300 | 8 | 3 | | | | | | | | |
| 8. FINANCING, INSURANCE, REAL- ESTATE AND BUSINESS SERVICES | 96 | 96 | | | | | | | | | | |
| 9. COMMUNITY, SOCIAL AND PERSONAL SERVICES | 12802 | 12792 | 5 | 3 | | 1 | 1 | | | | | |

NUMBER OF ESTABLISHMENTS BY MAJOR INDUSTRY DIVISION AND INVESTMENT GROUPS (INCLUDING LAND AND BUILDING)

| MAJOR INDUSTRY DIVISION | INVESTMENT GROUP | | | | | | | | | | | |
|--|------------------|-------------------------|---------------------------------|---------------------------------|-------------------------------|-----------------------------|-----------------------------|-----------------------------|-----------------------------|------------------------------|-------------------------------|---------------------------|
| | TOTAL | BELOW RS. 1500000 | RS. 1500000 TO 3000000 | RS. 3000001 TO 7500000 | RS. 7500001 TO 15000000 | RS. 15000001 TO 30000000 | RS. 30000001 TO 45000000 | RS. 45000001 TO 60000000 | RS. 60000001 TO 75000000 | RS. 75000001 TO 112500000 | RS. 112500001 TO 150000000 | ABOVE RS. 150000000 |
| 1 | 2 | 3 | 4 | 5 | 6 | 7 | 8 | 9 | 10 | 11 | 12 | 13 |
| SINDH-URBAN | | | | | | | | | | | | |
| TOTAL | 416532 | 411518 | 2758 | 1628 | 369 | 146 | 42 | 26 | 17 | 8 | 5 | 15 |
| 1. AGRICULTURE, FORESTRY, HUNTING AND FISHING | 2284 | 2232 | 40 | 12 | | | | | | | | |
| 2. MINING AND QUARRYING | 52 | 46 | 1 | 1 | 3 | 1 | | | | | | |
| 3. MANUFACTURING | 56710 | 55058 | 700 | 590 | 178 | 97 | 30 | 20 | 13 | 7 | 3 | 14 |
| 4. ELECTRICITY, GAS AND WATER | 2 | 1 | | 1 | | | | | | | | |
| 5. CONSTRUCTION | 253 | 244 | 3 | 2 | 2 | | 1 | 1 | | | | |
| 6. WHOLESALE AND RETAIL TRADE & RESTAURANTS AND HOTELS | 241094 | 239104 | 1269 | 605 | 81 | 24 | 4 | 3 | 1 | | 2 | 1 |
| 7. TRANSPORT, STORAGE AND COMMUNICATION | 9358 | 9118 | 109 | 95 | 29 | 3 | 2 | 1 | 1 | | | |
| 8. FINANCING, INSURANCE, REAL- ESTATE AND BUSINESS SERVICES | 8638 | 8469 | 88 | 66 | 12 | 1 | 1 | | 1 | | | |
| 9. COMMUNITY, SOCIAL AND PERSONAL SERVICES | 98141 | 97246 | 548 | 256 | 64 | 20 | 4 | 1 | 1 | 1 | | |

NUMBER OF ESTABLISHMENTS BY MAJOR INDUSTRY DIVISION AND INVESTMENT GROUPS (INCLUDING LAND AND BUILDING)

| MAJOR INDUSTRY DIVISION | INVESTMENT GROUP | | | | | | | | | | | |
|--|------------------|-------------------------|---------------------------------|---------------------------------|-------------------------------|-----------------------------|-----------------------------|-----------------------------|-----------------------------|------------------------------|-------------------------------|---------------------------|
| | TOTAL | BELOW RS. 1500000 | RS. 1500000 TO 3000000 | RS. 3000001 TO 7500000 | RS. 7500001 TO 15000000 | RS. 15000001 TO 30000000 | RS. 30000001 TO 45000000 | RS. 45000001 TO 60000000 | RS. 60000001 TO 75000000 | RS. 75000001 TO 112500000 | RS. 112500001 TO 150000000 | ABOVE RS. 150000000 |
| 1 | 2 | 3 | 4 | 5 | 6 | 7 | 8 | 9 | 10 | 11 | 12 | 13 |
| BALUCHISTAN | | | | | | | | | | | | |
| TOTAL | 62042 | 61609 | 281 | 103 | 26 | 8 | 3 | 4 | 3 | 2 | | 3 |
| 1. AGRICULTURE, FORESTRY, HUNTING AND FISHING | 305 | 299 | 5 | | 1 | | | | | | | |
| 2. MINING AND QUARRYING | 16 | 10 | 2 | 3 | 1 | | | | | | | |
| 3. MANUFACTURING | 7951 | 7899 | 19 | 11 | 5 | 3 | 3 | 4 | 2 | 2 | | 3 |
| 4. ELECTRICITY, GAS AND WATER | 1 | 1 | | | | | | | | | | |
| 5. CONSTRUCTION | 15 | 14 | | 1 | | | | | | | | |
| 6. WHOLESALE AND RETAIL TRADE & RESTAURANTS AND HOTELS | 42828 | 42558 | 197 | 57 | 13 | 3 | | | | | | |
| 7. TRANSPORT, STORAGE AND COMMUNICATION | 1344 | 1328 | 3 | 11 | 2 | | | | | | | |
| 8. FINANCING, INSURANCE, REAL- ESTATE AND BUSINESS SERVICES | 585 | 575 | 7 | 3 | | | | | | | | |
| 9. COMMUNITY, SOCIAL AND PERSONAL SERVICES | 8997 | 8925 | 48 | 17 | 4 | 2 | | | 1 | | | |

NUMBER OF ESTABLISHMENTS BY MAJOR INDUSTRY DIVISION AND INVESTMENT GROUPS (INCLUDING LAND AND BUILDING)

| MAJOR INDUSTRY DIVISION | INVESTMENT GROUP | | | | | | | | | | | |
|--|------------------|-------------------------|---------------------------------|---------------------------------|-------------------------------|-----------------------------|-----------------------------|-----------------------------|-----------------------------|------------------------------|-------------------------------|---------------------------|
| | TOTAL | BELOW RS. 1500000 | RS. 1500000 TO 3000000 | RS. 3000001 TO 7500000 | RS. 7500001 TO 15000000 | RS. 15000001 TO 30000000 | RS. 30000001 TO 45000000 | RS. 45000001 TO 60000000 | RS. 60000001 TO 75000000 | RS. 75000001 TO 112500000 | RS. 112500001 TO 150000000 | ABOVE RS. 150000000 |
| 1 | 2 | 3 | 4 | 5 | 6 | 7 | 8 | 9 | 10 | 11 | 12 | 13 |
| BALUCHISTAN-URBAN TOTAL | 44393 | 43987 | 266 | 95 | 24 | 8 | 2 | 4 | 3 | 1 | | 3 |
| 1. AGRICULTURE, FORESTRY, HUNTING AND FISHING | 225 | 220 | 4 | | 1 | | | | | | | |
| 2. MINING AND QUARRYING | 3 | 3 | | | | | | | | | | |
| 3. MANUFACTURING | 4825 | 4778 | 16 | 11 | 5 | 3 | 2 | 4 | 2 | 1 | | 3 |
| 4. ELECTRICITY, GAS AND WATER | 1 | 1 | | | | | | | | | | |
| 5. CONSTRUCTION | 13 | 13 | | | | | | | | | | |
| 6. WHOLESALE AND RETAIL TRADE & RESTAURANTS AND HOTELS | 29972 | 29713 | 191 | 53 | 12 | 3 | | | | | | |
| 7. TRANSPORT, STORAGE AND COMMUNICATION | 1197 | 1183 | 1 | 11 | 2 | | | | | | | |
| 8. FINANCING, INSURANCE, REAL- ESTATE AND BUSINESS SERVICES | 560 | 550 | 7 | 3 | | | | | | | | |
| 9. COMMUNITY, SOCIAL AND PERSONAL SERVICES | 7597 | 7526 | 47 | 17 | 4 | 2 | | | 1 | | | |

NUMBER OF ESTABLISHMENTS BY MAJOR INDUSTRY DIVISION AND INVESTMENT GROUPS (INCLUDING LAND AND BUILDING)

| MAJOR INDUSTRY DIVISION | INVESTMENT GROUP | | | | | | | | | | | |
|--|------------------|-------------------------|---------------------------------|---------------------------------|-------------------------------|-----------------------------|-----------------------------|-----------------------------|-----------------------------|------------------------------|-------------------------------|---------------------------|
| | TOTAL | BELOW RS. 1500000 | RS. 1500000 TO 3000000 | RS. 3000001 TO 7500000 | RS. 7500001 TO 15000000 | RS. 15000001 TO 30000000 | RS. 30000001 TO 45000000 | RS. 45000001 TO 60000000 | RS. 60000001 TO 75000000 | RS. 75000001 TO 112500000 | RS. 112500001 TO 150000000 | ABOVE RS. 150000000 |
| 1 | 2 | 3 | 4 | 5 | 6 | 7 | 8 | 9 | 10 | 11 | 12 | 13 |
| ISLAMABAD | | | | | | | | | | | | |
| TOTAL | 17775 | 17276 | 151 | 133 | 84 | 65 | 41 | 8 | 4 | 4 | 2 | 7 |
| 1. AGRICULTURE, FORESTRY, HUNTING AND FISHING | 464 | 448 | 14 | 2 | | | | | | | | |
| 2. MINING AND QUARRYING | 46 | 19 | 5 | 12 | 2 | 5 | 2 | 1 | | | | |
| 3. MANUFACTURING | 2316 | 2143 | 27 | 30 | 35 | 39 | 32 | 2 | 3 | 3 | 2 | |
| 4. ELECTRICITY, GAS AND WATER | | | | | | | | | | | | |
| 5. CONSTRUCTION | 37 | 35 | 2 | | | | | | | | | |
| 6. WHOLESALE AND RETAIL TRADE & RESTAURANTS AND HOTELS | 8918 | 8803 | 42 | 29 | 23 | 9 | 4 | 2 | 1 | 1 | | 4 |
| 7. TRANSPORT, STORAGE AND COMMUNICATION | 622 | 601 | 7 | 7 | 2 | 3 | | 2 | | | | |
| 8. FINANCING, INSURANCE, REAL- ESTATE AND BUSINESS SERVICES | 1280 | 1239 | 12 | 17 | 5 | 5 | | | | | | 2 |
| 9. COMMUNITY, SOCIAL AND PERSONAL SERVICES | 4092 | 3988 | 42 | 36 | 17 | 4 | 3 | 1 | | | | 1 |

NUMBER OF ESTABLISHMENTS BY MAJOR INDUSTRY DIVISION AND INVESTMENT GROUPS (INCLUDING LAND AND BUILDING)

| MAJOR INDUSTRY DIVISION | INVESTMENT GROUP | | | | | | | | | | | |
|--|------------------|-------------------------|---------------------------------|---------------------------------|-------------------------------|-----------------------------|-----------------------------|-----------------------------|-----------------------------|------------------------------|-------------------------------|---------------------------|
| | TOTAL | BELOW RS. 1500000 | RS. 1500000 TO 3000000 | RS. 3000001 TO 7500000 | RS. 7500001 TO 15000000 | RS. 15000001 TO 30000000 | RS. 30000001 TO 45000000 | RS. 45000001 TO 60000000 | RS. 60000001 TO 75000000 | RS. 75000001 TO 112500000 | RS. 112500001 TO 150000000 | ABOVE RS. 150000000 |
| 1 | 2 | 3 | 4 | 5 | 6 | 7 | 8 | 9 | 10 | 11 | 12 | 13 |
| ISLAMABAD-RURAL | | | | | | | | | | | | |
| TOTAL | 5568 | 5476 | 46 | 22 | 16 | 5 | 1 | 1 | | | 1 | |
| 1. AGRICULTURE, FORESTRY, HUNTING AND FISHING | 462 | 446 | 14 | 2 | | | | | | | | |
| 2. MINING AND QUARRYING | 1 | 1 | | | | | | | | | | |
| 3. MANUFACTURING | 811 | 770 | 15 | 12 | 8 | 4 | | 1 | | | 1 | |
| 4. ELECTRICITY, GAS AND WATER | | | | | | | | | | | | |
| 5. CONSTRUCTION | 4 | 3 | 1 | | | | | | | | | |
| 6. WHOLESALE AND RETAIL TRADE & RESTAURANTS AND HOTELS | 2863 | 2852 | 2 | 1 | 8 | | | | | | | |
| 7. TRANSPORT, STORAGE AND COMMUNICATION | 79 | 79 | | | | | | | | | | |
| 8. FINANCING, INSURANCE, REAL- ESTATE AND BUSINESS SERVICES | 78 | 78 | | | | | | | | | | |
| 9. COMMUNITY, SOCIAL AND PERSONAL SERVICES | 1270 | 1247 | 14 | 7 | | 1 | 1 | | | | | |

NUMBER OF ESTABLISHMENTS BY MAJOR INDUSTRY DIVISION AND INVESTMENT GROUPS (INCLUDING LAND AND BUILDING)

| MAJOR INDUSTRY DIVISION | INVESTMENT GROUP | | | | | | | | | | | |
|--|------------------|-------------------------|---------------------------------|---------------------------------|-------------------------------|-----------------------------|-----------------------------|-----------------------------|-----------------------------|------------------------------|-------------------------------|---------------------------|
| | TOTAL | BELOW RS. 1500000 | RS. 1500000 TO 3000000 | RS. 3000001 TO 7500000 | RS. 7500001 TO 15000000 | RS. 15000001 TO 30000000 | RS. 30000001 TO 45000000 | RS. 45000001 TO 60000000 | RS. 60000001 TO 75000000 | RS. 75000001 TO 112500000 | RS. 112500001 TO 150000000 | ABOVE RS. 150000000 |
| 1 | 2 | 3 | 4 | 5 | 6 | 7 | 8 | 9 | 10 | 11 | 12 | 13 |
| ISLAMABAD-URBAN | | | | | | | | | | | | |
| TOTAL | 12207 | 11800 | 105 | 111 | 68 | 60 | 40 | 7 | 4 | 4 | 1 | 7 |
| 1. AGRICULTURE, FORESTRY, HUNTING AND FISHING | 2 | 2 | | | | | | | | | | |
| 2. MINING AND QUARRYING | 45 | 18 | 5 | 12 | 2 | 5 | 2 | 1 | | | | |
| 3. MANUFACTURING | 1505 | 1373 | 12 | 18 | 27 | 35 | 32 | 1 | 3 | 3 | 1 | |
| 4. ELECTRICITY, GAS AND WATER | | | | | | | | | | | | |
| 5. CONSTRUCTION | 33 | 32 | 1 | | | | | | | | | |
| 6. WHOLESALE AND RETAIL TRADE & RESTAURANTS AND HOTELS | 6055 | 5951 | 40 | 28 | 15 | 9 | 4 | 2 | 1 | 1 | | 4 |
| 7. TRANSPORT, STORAGE AND COMMUNICATION | 543 | 522 | 7 | 7 | 2 | 3 | | 2 | | | | |
| 8. FINANCING, INSURANCE, REAL- ESTATE AND BUSINESS SERVICES | 1202 | 1161 | 12 | 17 | 5 | 5 | | | | | | 2 |
| 9. COMMUNITY, SOCIAL AND PERSONAL SERVICES | 2822 | 2741 | 28 | 29 | 17 | 3 | 2 | 1 | | | | 1 |

NUMBER OF ESTABLISHMENTS BY MAJOR INDUSTRY DIVISION, EMPLOYMENT SIZE, AREA & PROVINCE

| MAJOR INDUSTRY DIVISION | EMPLOYMENT SIZE | | | | | | | | | |
|--|-----------------|---------|--------|---------|----------|-----------|-----------|-----------|-----------|-------|
| | TOTAL | 1 - 5 | 6 - 10 | 11 - 50 | 51 - 100 | 101 - 150 | 151 - 200 | 201 - 250 | 251 - 300 | 301 + |
| 1 | 2 | 3 | 4 | 5 | 6 | 7 | 8 | 9 | 10 | 11 |
| PAKISTAN | | | | | | | | | | |
| TOTAL | 2958321 | 2794217 | 136135 | 26352 | 1042 | 256 | 78 | 49 | 25 | 167 |
| 1. AGRICULTURE, FORESTRY, HUNTING AND FISHING | 46378 | 43777 | 2424 | 170 | 4 | 2 | | 1 | | |
| 2. MINING AND QUARRYING | 713 | 297 | 257 | 141 | 7 | 3 | 5 | 1 | | 2 |
| 3. MANUFACTURING | 583329 | 505954 | 63809 | 12444 | 702 | 180 | 51 | 33 | 17 | 139 |
| 4. ELECTRICITY, GAS AND WATER | 124 | 111 | 5 | 7 | | 1 | | | | |
| 5. CONSTRUCTION | 1410 | 1237 | 143 | 29 | | 1 | | | | |
| 6. WHOLESALE AND RETAIL TRADE & RESTAURANTS AND HOTELS | 1566722 | 1535696 | 29162 | 1822 | 24 | 9 | 2 | 2 | | 5 |
| 7. TRANSPORT, STORAGE AND COMMUNICATION | 51564 | 48939 | 2268 | 330 | 17 | 3 | 3 | | 2 | 2 |
| 8. FINANCING, INSURANCE, REAL-ESTATE AND BUSINESS SERVICES | 48440 | 44995 | 2871 | 538 | 21 | 6 | 2 | | | 7 |
| 9. COMMUNITY, SOCIAL AND PERSONAL SERVICES | 659641 | 613211 | 35196 | 10871 | 267 | 51 | 15 | 12 | 6 | 12 |
| PAKISTAN-RURAL | | | | | | | | | | |
| TOTAL | 1246426 | 1193636 | 42944 | 9318 | 325 | 83 | 31 | 11 | 8 | 70 |
| 1. AGRICULTURE, FORESTRY, HUNTING AND FISHING | 39949 | 37857 | 1931 | 155 | 4 | 2 | | | | |
| 2. MINING AND QUARRYING | 332 | 83 | 134 | 100 | 6 | 2 | 5 | 1 | | 1 |
| 3. MANUFACTURING | 292866 | 261229 | 25951 | 5235 | 280 | 69 | 23 | 8 | 6 | 65 |
| 4. ELECTRICITY, GAS AND WATER | 112 | 107 | 1 | 3 | | 1 | | | | |
| 5. CONSTRUCTION | 436 | 395 | 35 | 6 | | | | | | |
| 6. WHOLESALE AND RETAIL TRADE & RESTAURANTS AND HOTELS | 636915 | 632074 | 4510 | 328 | 2 | | | 1 | | |
| 7. TRANSPORT, STORAGE AND COMMUNICATION | 9987 | 9699 | 224 | 61 | 1 | | | | 1 | 1 |
| 8. FINANCING, INSURANCE, REAL-ESTATE AND BUSINESS SERVICES | 3188 | 3025 | 153 | 9 | 1 | | | | | |
| 9. COMMUNITY, SOCIAL AND PERSONAL SERVICES | 262641 | 249167 | 10005 | 3421 | 31 | 9 | 3 | 1 | 1 | 3 |
| PAKISTAN-URBAN | | | | | | | | | | |
| TOTAL | 1711895 | 1600581 | 93191 | 17034 | 717 | 173 | 47 | 38 | 17 | 97 |
| 1. AGRICULTURE, FORESTRY, HUNTING AND FISHING | 6429 | 5920 | 493 | 15 | | | | 1 | | |
| 2. MINING AND QUARRYING | 381 | 214 | 123 | 41 | 1 | 1 | | | | 1 |
| 3. MANUFACTURING | 290463 | 244725 | 37858 | 7209 | 422 | 111 | 28 | 25 | 11 | 74 |
| 4. ELECTRICITY, GAS AND WATER | 12 | 4 | 4 | 4 | | | | | | |
| 5. CONSTRUCTION | 974 | 842 | 108 | 23 | | 1 | | | | |
| 6. WHOLESALE AND RETAIL TRADE & RESTAURANTS AND HOTELS | 929807 | 903622 | 24652 | 1494 | 22 | 9 | 2 | 1 | | 5 |
| 7. TRANSPORT, STORAGE AND COMMUNICATION | 41577 | 39240 | 2044 | 269 | 16 | 3 | 3 | | 1 | 1 |
| 8. FINANCING, INSURANCE, REAL-ESTATE AND BUSINESS SERVICES | 45252 | 41970 | 2718 | 529 | 20 | 6 | 2 | | | 7 |
| 9. COMMUNITY, SOCIAL AND PERSONAL SERVICES | 397000 | 364044 | 25191 | 7450 | 236 | 42 | 12 | 11 | 5 | 9 |

NUMBER OF ESTABLISHMENTS BY MAJOR INDUSTRY DIVISION, EMPLOYMENT SIZE, AREA & PROVINCE

| MAJOR INDUSTRY DIVISION | EMPLOYMENT SIZE | | | | | | | | | |
|--|-----------------|--------|--------|---------|----------|-----------|-----------|-----------|-----------|-------|
| | TOTAL | 1 - 5 | 6 - 10 | 11 - 50 | 51 - 100 | 101 - 150 | 151 - 200 | 201 - 250 | 251 - 300 | 301 + |
| 1 | 2 | 3 | 4 | 5 | 6 | 7 | 8 | 9 | 10 | 11 |
| N.W.F.P. | | | | | | | | | | |
| TOTAL | 420380 | 388102 | 27991 | 4078 | 138 | 28 | 14 | 6 | 2 | 21 |
| 1. AGRICULTURE, FORESTRY, HUNTING AND FISHING | 12115 | 11397 | 681 | 37 | | | | | | |
| 2. MINING AND QUARRYING | 141 | 56 | 51 | 30 | 3 | | 1 | | | |
| 3. MANUFACTURING | 92975 | 71465 | 19330 | 2069 | 63 | 16 | 8 | 5 | 2 | 17 |
| 4. ELECTRICITY, GAS AND WATER | 108 | 108 | | | | | | | | |
| 5. CONSTRUCTION | 95 | 74 | 19 | 2 | | | | | | |
| 6. WHOLESALE AND RETAIL TRADE & RESTAURANTS AND HOTELS | 228615 | 225265 | 3117 | 229 | 4 | | | | | |
| 7. TRANSPORT, STORAGE AND COMMUNICATION | 5948 | 5668 | 243 | 32 | 4 | | 1 | | | |
| 8. FINANCING, INSURANCE, REAL-ESTATE AND BUSINESS SERVICES | 5972 | 5720 | 190 | 57 | 3 | | 1 | | | 1 |
| 9. COMMUNITY, SOCIAL AND PERSONAL SERVICES | 74411 | 68349 | 4360 | 1622 | 61 | 12 | 3 | 1 | | 3 |
| N.W.F.P-RURAL | | | | | | | | | | |
| TOTAL | 229687 | 207330 | 19807 | 2464 | 57 | 12 | 5 | 2 | 2 | 8 |
| 1. AGRICULTURE, FORESTRY, HUNTING AND FISHING | 11010 | 10438 | 536 | 36 | | | | | | |
| 2. MINING AND QUARRYING | 103 | 28 | 43 | 28 | 3 | | 1 | | | |
| 3. MANUFACTURING | 62155 | 44141 | 16367 | 1580 | 44 | 9 | 3 | 1 | 2 | 8 |
| 4. ELECTRICITY, GAS AND WATER | 106 | 106 | | | | | | | | |
| 5. CONSTRUCTION | 29 | 18 | 10 | 1 | | | | | | |
| 6. WHOLESALE AND RETAIL TRADE & RESTAURANTS AND HOTELS | 118605 | 117575 | 954 | 76 | | | | | | |
| 7. TRANSPORT, STORAGE AND COMMUNICATION | 1705 | 1671 | 30 | 3 | 1 | | | | | |
| 8. FINANCING, INSURANCE, REAL-ESTATE AND BUSINESS SERVICES | 914 | 872 | 39 | 3 | | | | | | |
| 9. COMMUNITY, SOCIAL AND PERSONAL SERVICES | 35060 | 32481 | 1828 | 737 | 9 | 3 | 1 | 1 | | |
| N.W.F.P-URBAN | | | | | | | | | | |
| TOTAL | 190693 | 180772 | 8184 | 1614 | 81 | 16 | 9 | 4 | | 13 |
| 1. AGRICULTURE, FORESTRY, HUNTING AND FISHING | 1105 | 959 | 145 | 1 | | | | | | |
| 2. MINING AND QUARRYING | 38 | 28 | 8 | 2 | | | | | | |
| 3. MANUFACTURING | 30820 | 27324 | 2963 | 489 | 19 | 7 | 5 | 4 | | 9 |
| 4. ELECTRICITY, GAS AND WATER | 2 | 2 | | | | | | | | |
| 5. CONSTRUCTION | 66 | 56 | 9 | 1 | | | | | | |
| 6. WHOLESALE AND RETAIL TRADE & RESTAURANTS AND HOTELS | 110010 | 107690 | 2163 | 153 | 4 | | | | | |
| 7. TRANSPORT, STORAGE AND COMMUNICATION | 4243 | 3997 | 213 | 29 | 3 | | 1 | | | |
| 8. FINANCING, INSURANCE, REAL-ESTATE AND BUSINESS SERVICES | 5058 | 4848 | 151 | 54 | 3 | | 1 | | | 1 |
| 9. COMMUNITY, SOCIAL AND PERSONAL SERVICES | 39351 | 35868 | 2532 | 885 | 52 | 9 | 2 | | | 3 |

NUMBER OF ESTABLISHMENTS BY MAJOR INDUSTRY DIVISION, EMPLOYMENT SIZE, AREA & PROVINCE

| MAJOR INDUSTRY DIVISION | EMPLOYMENT SIZE | | | | | | | | | |
|--|-----------------|---------|--------|---------|----------|-----------|-----------|-----------|-----------|-------|
| | TOTAL | 1 - 5 | 6 - 10 | 11 - 50 | 51 - 100 | 101 - 150 | 151 - 200 | 201 - 250 | 251 - 300 | 301 + |
| 1 | 2 | 3 | 4 | 5 | 6 | 7 | 8 | 9 | 10 | 11 |
| PUNJAB | | | | | | | | | | |
| TOTAL | 1930743 | 1835501 | 77501 | 16950 | 527 | 113 | 35 | 28 | 12 | 76 |
| 1. AGRICULTURE, FORESTRY, HUNTING AND FISHING | 28130 | 26801 | 1247 | 79 | 2 | 1 | | | | |
| 2. MINING AND QUARRYING | 446 | 196 | 174 | 74 | | | | 1 | | 1 |
| 3. MANUFACTURING | 399219 | 355277 | 35061 | 8353 | 344 | 76 | 23 | 18 | 7 | 60 |
| 4. ELECTRICITY, GAS AND WATER | 12 | 3 | 4 | 5 | | | | | | |
| 5. CONSTRUCTION | 1001 | 915 | 71 | 14 | | 1 | | | | |
| 6. WHOLESALE AND RETAIL TRADE & RESTAURANTS AND HOTELS | 974887 | 958903 | 15021 | 940 | 12 | 5 | | 2 | | 4 |
| 7. TRANSPORT, STORAGE AND COMMUNICATION | 33981 | 32526 | 1264 | 179 | 5 | 2 | 2 | | 2 | 1 |
| 8. FINANCING, INSURANCE, REAL-ESTATE AND BUSINESS SERVICES | 31869 | 30163 | 1399 | 287 | 12 | 3 | 1 | | | 4 |
| 9. COMMUNITY, SOCIAL AND PERSONAL SERVICES | 461198 | 430717 | 23260 | 7019 | 152 | 25 | 9 | 7 | 3 | 6 |
| PUNJAB-RURAL | | | | | | | | | | |
| TOTAL | 882673 | 855555 | 20396 | 6361 | 237 | 58 | 18 | 8 | 4 | 36 |
| 1. AGRICULTURE, FORESTRY, HUNTING AND FISHING | 25317 | 24112 | 1130 | 72 | 2 | 1 | | | | |
| 2. MINING AND QUARRYING | 203 | 54 | 82 | 66 | | | | 1 | | |
| 3. MANUFACTURING | 202616 | 190503 | 8388 | 3399 | 214 | 52 | 17 | 6 | 3 | 34 |
| 4. ELECTRICITY, GAS AND WATER | 5 | 1 | 1 | 3 | | | | | | |
| 5. CONSTRUCTION | 392 | 368 | 21 | 3 | | | | | | |
| 6. WHOLESALE AND RETAIL TRADE & RESTAURANTS AND HOTELS | 432211 | 429279 | 2750 | 180 | 1 | | | 1 | | |
| 7. TRANSPORT, STORAGE AND COMMUNICATION | 7745 | 7523 | 169 | 52 | | | | | 1 | |
| 8. FINANCING, INSURANCE, REAL-ESTATE AND BUSINESS SERVICES | 2075 | 1960 | 108 | 6 | 1 | | | | | |
| 9. COMMUNITY, SOCIAL AND PERSONAL SERVICES | 212109 | 201755 | 7747 | 2580 | 19 | 5 | 1 | | | 2 |
| PUNJAB-URBAN | | | | | | | | | | |
| TOTAL | 1048070 | 979946 | 57105 | 10589 | 290 | 55 | 17 | 20 | 8 | 40 |
| 1. AGRICULTURE, FORESTRY, HUNTING AND FISHING | 2813 | 2689 | 117 | 7 | | | | | | |
| 2. MINING AND QUARRYING | 243 | 142 | 92 | 8 | | | | | | 1 |
| 3. MANUFACTURING | 196603 | 164774 | 26673 | 4954 | 130 | 24 | 6 | 12 | 4 | 26 |
| 4. ELECTRICITY, GAS AND WATER | 7 | 2 | 3 | 2 | | | | | | |
| 5. CONSTRUCTION | 609 | 547 | 50 | 11 | | 1 | | | | |
| 6. WHOLESALE AND RETAIL TRADE & RESTAURANTS AND HOTELS | 542676 | 529624 | 12271 | 760 | 11 | 5 | | 1 | | 4 |
| 7. TRANSPORT, STORAGE AND COMMUNICATION | 26236 | 25003 | 1095 | 127 | 5 | 2 | 2 | | 1 | 1 |
| 8. FINANCING, INSURANCE, REAL-ESTATE AND BUSINESS SERVICES | 29794 | 28203 | 1291 | 281 | 11 | 3 | 1 | | | 4 |
| 9. COMMUNITY, SOCIAL AND PERSONAL SERVICES | 249089 | 228962 | 15513 | 4439 | 133 | 20 | 8 | 7 | 3 | 4 |

NUMBER OF ESTABLISHMENTS BY MAJOR INDUSTRY DIVISION, EMPLOYMENT SIZE, AREA & PROVINCE

| MAJOR INDUSTRY DIVISION | EMPLOYMENT SIZE | | | | | | | | | |
|--|-----------------|--------|--------|---------|----------|-----------|-----------|-----------|-----------|-------|
| | TOTAL | 1 - 5 | 6 - 10 | 11 - 50 | 51 - 100 | 101 - 150 | 151 - 200 | 201 - 250 | 251 - 300 | 301 + |
| 1 | 2 | 3 | 4 | 5 | 6 | 7 | 8 | 9 | 10 | 11 |
| SINDH | | | | | | | | | | |
| TOTAL | 527381 | 494986 | 27331 | 4560 | 322 | 87 | 19 | 9 | 6 | 61 |
| 1. AGRICULTURE, FORESTRY, HUNTING AND FISHING | 5364 | 4890 | 425 | 46 | 2 | 1 | | | | |
| 2. MINING AND QUARRYING | 64 | 33 | 20 | 11 | | | | | | |
| 3. MANUFACTURING | 80868 | 69920 | 8718 | 1800 | 268 | 75 | 16 | 7 | 6 | 58 |
| 4. ELECTRICITY, GAS AND WATER | 3 | | 1 | 1 | | 1 | | | | |
| 5. CONSTRUCTION | 262 | 217 | 37 | 8 | | | | | | |
| 6. WHOLESALE AND RETAIL TRADE & RESTAURANTS AND HOTELS | 311474 | 301286 | 9636 | 542 | 6 | 2 | 2 | | | |
| 7. TRANSPORT, STORAGE AND COMMUNICATION | 9669 | 8993 | 607 | 67 | 1 | | | | | 1 |
| 8. FINANCING, INSURANCE, REAL-ESTATE AND BUSINESS SERVICES | 8734 | 7498 | 1095 | 136 | 4 | 1 | | | | |
| 9. COMMUNITY, SOCIAL AND PERSONAL SERVICES | 110943 | 102149 | 6792 | 1949 | 41 | 7 | 1 | 2 | | 2 |
| SINDH-RURAL | | | | | | | | | | |
| TOTAL | 110849 | 108235 | 2240 | 321 | 21 | 7 | 1 | | 1 | 23 |
| 1. AGRICULTURE, FORESTRY, HUNTING AND FISHING | 3080 | 2819 | 218 | 40 | 2 | 1 | | | | |
| 2. MINING AND QUARRYING | 12 | | 9 | 3 | | | | | | |
| 3. MANUFACTURING | 24158 | 22847 | 1095 | 172 | 16 | 5 | 1 | | 1 | 21 |
| 4. ELECTRICITY, GAS AND WATER | 1 | | | | | | 1 | | | |
| 5. CONSTRUCTION | 9 | 7 | 2 | | | | | | | |
| 6. WHOLESALE AND RETAIL TRADE & RESTAURANTS AND HOTELS | 70380 | 69674 | 642 | 63 | 1 | | | | | |
| 7. TRANSPORT, STORAGE AND COMMUNICATION | 311 | 292 | 15 | 3 | | | | | | 1 |
| 8. FINANCING, INSURANCE, REAL-ESTATE AND BUSINESS SERVICES | 96 | 91 | 5 | | | | | | | |
| 9. COMMUNITY, SOCIAL AND PERSONAL SERVICES | 12802 | 12505 | 254 | 40 | 2 | | | | | 1 |
| SINDH-URBAN | | | | | | | | | | |
| TOTAL | 416532 | 386751 | 25091 | 4239 | 301 | 80 | 18 | 9 | 5 | 38 |
| 1. AGRICULTURE, FORESTRY, HUNTING AND FISHING | 2284 | 2071 | 207 | 6 | | | | | | |
| 2. MINING AND QUARRYING | 52 | 33 | 11 | 8 | | | | | | |
| 3. MANUFACTURING | 56710 | 47073 | 7623 | 1628 | 252 | 70 | 15 | 7 | 5 | 37 |
| 4. ELECTRICITY, GAS AND WATER | 2 | | 1 | 1 | | | | | | |
| 5. CONSTRUCTION | 253 | 210 | 35 | 8 | | | | | | |
| 6. WHOLESALE AND RETAIL TRADE & RESTAURANTS AND HOTELS | 241094 | 231612 | 8994 | 479 | 5 | 2 | 2 | | | |
| 7. TRANSPORT, STORAGE AND COMMUNICATION | 9358 | 8701 | 592 | 64 | 1 | | | | | |
| 8. FINANCING, INSURANCE, REAL-ESTATE AND BUSINESS SERVICES | 8638 | 7407 | 1090 | 136 | 4 | 1 | | | | |
| 9. COMMUNITY, SOCIAL AND PERSONAL SERVICES | 98141 | 89644 | 6538 | 1909 | 39 | 7 | 1 | 2 | | 1 |

NUMBER OF ESTABLISHMENTS BY MAJOR INDUSTRY DIVISION, EMPLOYMENT SIZE, AREA & PROVINCE

| MAJOR INDUSTRY DIVISION | EMPLOYMENT SIZE | | | | | | | | | |
|--|-----------------|-------|--------|---------|----------|-----------|-----------|-----------|-----------|-------|
| | TOTAL | 1 - 5 | 6 - 10 | 11 - 50 | 51 - 100 | 101 - 150 | 151 - 200 | 201 - 250 | 251 - 300 | 301 + |
| 1 | 2 | 3 | 4 | 5 | 6 | 7 | 8 | 9 | 10 | 11 |
| BALUCHISTAN | | | | | | | | | | |
| TOTAL | 62042 | 60009 | 1793 | 206 | 11 | 8 | 6 | 3 | 3 | 3 |
| 1. AGRICULTURE, FORESTRY, HUNTING AND FISHING | 305 | 273 | 30 | 1 | | | | 1 | | |
| 2. MINING AND QUARRYING | 16 | | 3 | 3 | 3 | 2 | 4 | | | 1 |
| 3. MANUFACTURING | 7951 | 7396 | 502 | 40 | 3 | 3 | 1 | 2 | 2 | 2 |
| 4. ELECTRICITY, GAS AND WATER | 1 | | | 1 | | | | | | |
| 5. CONSTRUCTION | 15 | 10 | 2 | 3 | | | | | | |
| 6. WHOLESALE AND RETAIL TRADE & RESTAURANTS AND HOTELS | 42828 | 42013 | 782 | 33 | | | | | | |
| 7. TRANSPORT, STORAGE AND COMMUNICATION | 1344 | 1294 | 41 | 9 | | | | | | |
| 8. FINANCING, INSURANCE, REAL-ESTATE AND BUSINESS SERVICES | 585 | 543 | 33 | 7 | 1 | 1 | | | | |
| 9. COMMUNITY, SOCIAL AND PERSONAL SERVICES | 8997 | 8480 | 400 | 109 | 4 | 2 | 1 | | 1 | |
| BALUCHISTAN-RURAL | | | | | | | | | | |
| TOTAL | 17649 | 17333 | 260 | 43 | 4 | 3 | 5 | | | 1 |
| 1. AGRICULTURE, FORESTRY, HUNTING AND FISHING | 80 | 72 | 8 | | | | | | | |
| 2. MINING AND QUARRYING | 13 | | | 3 | 3 | 2 | 4 | | | 1 |
| 3. MANUFACTURING | 3126 | 3041 | 68 | 17 | | | | | | |
| 4. ELECTRICITY, GAS AND WATER | | | | | | | | | | |
| 5. CONSTRUCTION | 2 | | | 2 | | | | | | |
| 6. WHOLESALE AND RETAIL TRADE & RESTAURANTS AND HOTELS | 12856 | 12725 | 129 | 2 | | | | | | |
| 7. TRANSPORT, STORAGE AND COMMUNICATION | 147 | 137 | 7 | 3 | | | | | | |
| 8. FINANCING, INSURANCE, REAL-ESTATE AND BUSINESS SERVICES | 25 | 25 | | | | | | | | |
| 9. COMMUNITY, SOCIAL AND PERSONAL SERVICES | 1400 | 1333 | 48 | 16 | 1 | 1 | 1 | | | |
| BALUCHISTAN-URBAN | | | | | | | | | | |
| TOTAL | 44393 | 42676 | 1533 | 163 | 7 | 5 | 1 | 3 | 3 | 2 |
| 1. AGRICULTURE, FORESTRY, HUNTING AND FISHING | 225 | 201 | 22 | 1 | | | | 1 | | |
| 2. MINING AND QUARRYING | 3 | | 3 | | | | | | | |
| 3. MANUFACTURING | 4825 | 4355 | 434 | 23 | 3 | 3 | 1 | 2 | 2 | 2 |
| 4. ELECTRICITY, GAS AND WATER | 1 | | | 1 | | | | | | |
| 5. CONSTRUCTION | 13 | 10 | 2 | 1 | | | | | | |
| 6. WHOLESALE AND RETAIL TRADE & RESTAURANTS AND HOTELS | 29972 | 29288 | 653 | 31 | | | | | | |
| 7. TRANSPORT, STORAGE AND COMMUNICATION | 1197 | 1157 | 34 | 6 | | | | | | |
| 8. FINANCING, INSURANCE, REAL-ESTATE AND BUSINESS SERVICES | 560 | 518 | 33 | 7 | 1 | 1 | | | | |
| 9. COMMUNITY, SOCIAL AND PERSONAL SERVICES | 7597 | 7147 | 352 | 93 | 3 | 1 | | | 1 | |

NUMBER OF ESTABLISHMENTS BY MAJOR INDUSTRY DIVISION, EMPLOYMENT SIZE, AREA & PROVINCE

| MAJOR INDUSTRY DIVISION | EMPLOYMENT SIZE | | | | | | | | | |
|--|-----------------|-------|--------|---------|----------|-----------|-----------|-----------|-----------|-------|
| | TOTAL | 1 - 5 | 6 - 10 | 11 - 50 | 51 - 100 | 101 - 150 | 151 - 200 | 201 - 250 | 251 - 300 | 301 + |
| 1 | 2 | 3 | 4 | 5 | 6 | 7 | 8 | 9 | 10 | 11 |
| ISLAMABAD | | | | | | | | | | |
| TOTAL | 17775 | 15619 | 1519 | 558 | 44 | 20 | 4 | 3 | 2 | 6 |
| 1. AGRICULTURE, FORESTRY, HUNTING AND FISHING | 464 | 416 | 41 | 7 | | | | | | |
| 2. MINING AND QUARRYING | 46 | 12 | 9 | 23 | 1 | 1 | | | | |
| 3. MANUFACTURING | 2316 | 1896 | 198 | 182 | 24 | 10 | 3 | 1 | | 2 |
| 4. ELECTRICITY, GAS AND WATER | | | | | | | | | | |
| 5. CONSTRUCTION | 37 | 21 | 14 | 2 | | | | | | |
| 6. WHOLESALE AND RETAIL TRADE & RESTAURANTS AND HOTELS | 8918 | 8229 | 606 | 78 | 2 | 2 | | | | 1 |
| 7. TRANSPORT, STORAGE AND COMMUNICATION | 622 | 458 | 113 | 43 | 7 | 1 | | | | |
| 8. FINANCING, INSURANCE, REAL-ESTATE AND BUSINESS SERVICES | 1280 | 1071 | 154 | 51 | 1 | 1 | | | | 2 |
| 9. COMMUNITY, SOCIAL AND PERSONAL SERVICES | 4092 | 3516 | 384 | 172 | 9 | 5 | 1 | 2 | 2 | 1 |
| ISLAMABAD-RURAL | | | | | | | | | | |
| TOTAL | 5568 | 5183 | 241 | 129 | 6 | 3 | 2 | 1 | 1 | 2 |
| 1. AGRICULTURE, FORESTRY, HUNTING AND FISHING | 462 | 416 | 39 | 7 | | | | | | |
| 2. MINING AND QUARRYING | 1 | 1 | | | | | | | | |
| 3. MANUFACTURING | 811 | 697 | 33 | 67 | 6 | 3 | 2 | 1 | | 2 |
| 4. ELECTRICITY, GAS AND WATER | | | | | | | | | | |
| 5. CONSTRUCTION | 4 | 2 | 2 | | | | | | | |
| 6. WHOLESALE AND RETAIL TRADE & RESTAURANTS AND HOTELS | 2863 | 2821 | 35 | 7 | | | | | | |
| 7. TRANSPORT, STORAGE AND COMMUNICATION | 79 | 76 | 3 | | | | | | | |
| 8. FINANCING, INSURANCE, REAL-ESTATE AND BUSINESS SERVICES | 78 | 77 | 1 | | | | | | | |
| 9. COMMUNITY, SOCIAL AND PERSONAL SERVICES | 1270 | 1093 | 128 | 48 | | | | | | 1 |
| ISLAMABAD-URBAN | | | | | | | | | | |
| TOTAL | 12207 | 10436 | 1278 | 429 | 38 | 17 | 2 | 2 | 1 | 4 |
| 1. AGRICULTURE, FORESTRY, HUNTING AND FISHING | 2 | | 2 | | | | | | | |
| 2. MINING AND QUARRYING | 45 | 11 | 9 | 23 | 1 | 1 | | | | |
| 3. MANUFACTURING | 1505 | 1199 | 165 | 115 | 18 | 7 | 1 | | | |
| 4. ELECTRICITY, GAS AND WATER | | | | | | | | | | |
| 5. CONSTRUCTION | 33 | 19 | 12 | 2 | | | | | | |
| 6. WHOLESALE AND RETAIL TRADE & RESTAURANTS AND HOTELS | 6055 | 5408 | 571 | 71 | 2 | 2 | | | | 1 |
| 7. TRANSPORT, STORAGE AND COMMUNICATION | 543 | 382 | 110 | 43 | 7 | 1 | | | | |
| 8. FINANCING, INSURANCE, REAL-ESTATE AND BUSINESS SERVICES | 1202 | 994 | 153 | 51 | 1 | 1 | | | | 2 |
| 9. COMMUNITY, SOCIAL AND PERSONAL SERVICES | 2822 | 2423 | 256 | 124 | 9 | 5 | 1 | 2 | 1 | 1 |

NUMBER OF ESTABLISHMENTS BY MAJOR INDUSTRY DIVISION, SALE REVENUE GROUPS, AREA AND PROVINCE

PAKISTAN

| MAJOR INDUSTRY DIVISION | SALE REVENUE GROUPS | | | | | | | | | | | | |
|--|---------------------|------------------|-----------------------|------------------------|------------------------|-------------------------|--------------------------|---------------------------|----------------------------|----------------------------|----------------------------|----------------------------|---------------------|
| | TOTAL | BELOW RS. 500000 | RS. 500000 TO 1000000 | RS. 1000001 TO 2000000 | RS. 2000001 TO 5000000 | RS. 5000001 TO 10000000 | RS. 10000001 TO 50000000 | RS. 50000001 TO 100000000 | RS. 100000001 TO 150000000 | RS. 150000001 TO 200000000 | RS. 200000001 TO 250000000 | RS. 250000001 TO 300000000 | ABOVE RS. 300000000 |
| 1 | 2 | 3 | 4 | 5 | 6 | 7 | 8 | 9 | 10 | 11 | 12 | 13 | 14 |
| TOTAL | 2958321 | 2487167 | 271551 | 114659 | 56445 | 16919 | 9625 | 1187 | 314 | 114 | 82 | 42 | 216 |
| 1. AGRICULTURE, FORESTRY, HUNTING AND FISHING | 46378 | 39746 | 4113 | 1720 | 589 | 158 | 50 | 2 | | | | | |
| 2. MINING AND QUARRYING | 713 | 214 | 117 | 181 | 133 | 22 | 30 | 7 | 4 | 3 | | | 2 |
| 3. MANUFACTURING | 583329 | 512585 | 35897 | 18143 | 10317 | 2985 | 2444 | 485 | 169 | 70 | 49 | 30 | 155 |
| 4. ELECTRICITY, GAS AND WATER | 124 | 113 | 1 | 3 | 1 | 1 | 3 | 1 | | | | 1 | |
| 5. CONSTRUCTION | 1410 | 1197 | 96 | 66 | 26 | 11 | 11 | 1 | | | | 1 | 1 |
| 6. WHOLESALE AND RETAIL TRADE & RESTAURANTS AND HOTELS | 1566722 | 1209229 | 208257 | 87261 | 41961 | 12735 | 6473 | 601 | 102 | 34 | 26 | 9 | 34 |
| 7. TRANSPORT, STORAGE AND COMMUNICATION | 51564 | 46680 | 2882 | 1003 | 672 | 207 | 97 | 13 | 2 | 2 | 1 | | 5 |
| 8. FINANCING, INSURANCE, REAL-ESTATE AND BUSINESS SERVICES | 48440 | 41150 | 4023 | 1444 | 1053 | 388 | 277 | 51 | 25 | 5 | 6 | 1 | 17 |
| 9. COMMUNITY, SOCIAL AND PERSONAL SERVICES | 659641 | 636253 | 16165 | 4838 | 1693 | 412 | 240 | 26 | 12 | | | | 2 |

NUMBER OF ESTABLISHMENTS BY MAJOR INDUSTRY DIVISION, SALE REVENUE GROUPS, AREA AND PROVINCE

PAKISTAN-RURAL

| MAJOR INDUSTRY DIVISION | SALE REVENUE GROUPS | | | | | | | | | | | | |
|--|---------------------|---------------------|--------------------------|---------------------------|---------------------------------|----------------------------------|-----------------------------|---------------------------------|-------------------------------------|-------------------------------|----------------------------------|-------------------------------|------------------------|
| | TOTAL | BELOW RS. 500000 | RS. 500000 TO 1000000 | RS. 1000001 TO 2000000 | RS. 2000001 TO 5000000 | RS. 5000001 TO 10000000 | RS. 10000001 TO 50000000 | RS. 50000001 TO 100000000 | RS. 100000001 TO 150000000 | RS. 150000001 TO 200000000 | RS. 200000001 TO 250000000 | RS. 250000001 TO 300000000 | ABOVE RS. 300000000 |
| 1 | 2 | 3 | 4 | 5 | 6 | 7 | 8 | 9 | 10 | 11 | 12 | 13 | 14 |
| TOTAL | 1246426 | 1184930 | 38684 | 13610 | 5564 | 1867 | 1353 | 199 | 79 | 27 | 19 | 17 | 77 |
| 1. AGRICULTURE, FORESTRY, HUNTING AND FISHING | 39949 | 35062 | 3142 | 1162 | 431 | 115 | 36 | 1 | | | | | |
| 2. MINING AND QUARRYING | 332 | 66 | 42 | 99 | 101 | 11 | 11 | 1 | | | | | 1 |
| 3. MANUFACTURING | 292866 | 280680 | 5687 | 3124 | 1908 | 667 | 493 | 134 | 57 | 23 | 14 | 15 | 64 |
| 4. ELECTRICITY, GAS AND WATER | 112 | 107 | | 1 | | 1 | 2 | | | | | 1 | |
| 5. CONSTRUCTION | 436 | 407 | 12 | 13 | 1 | 1 | 2 | | | | | | |
| 6. WHOLESALE AND RETAIL TRADE & RESTAURANTS AND HOTELS | 636915 | 595020 | 28389 | 8761 | 2920 | 1007 | 746 | 46 | 12 | 3 | 1 | 1 | 9 |
| 7. TRANSPORT, STORAGE AND COMMUNICATION | 9987 | 9563 | 234 | 94 | 66 | 14 | 11 | 4 | | | 1 | | |
| 8. FINANCING, INSURANCE, REAL- ESTATE AND BUSINESS SERVICES | 3188 | 2876 | 102 | 61 | 62 | 26 | 36 | 9 | 9 | 1 | 3 | | 3 |
| 9. COMMUNITY, SOCIAL AND PERSONAL SERVICES | 262641 | 261149 | 1076 | 295 | 75 | 25 | 16 | 4 | 1 | | | | |

NUMBER OF ESTABLISHMENTS BY MAJOR INDUSTRY DIVISION, SALE REVENUE GROUPS, AREA AND PROVINCE

PAKISTAN-URBAN

| MAJOR INDUSTRY DIVISION | SALE REVENUE GROUPS | | | | | | | | | | | | |
|--|---------------------|---------------------|--------------------------|---------------------------|---------------------------------|----------------------------------|-----------------------------|---------------------------------|-------------------------------------|-------------------------------|----------------------------------|-------------------------------|------------------------|
| | TOTAL | BELOW RS. 500000 | RS. 500000 TO 1000000 | RS. 1000001 TO 2000000 | RS. 2000001 TO 5000000 | RS. 5000001 TO 10000000 | RS. 10000001 TO 50000000 | RS. 50000001 TO 100000000 | RS. 100000001 TO 150000000 | RS. 150000001 TO 200000000 | RS. 200000001 TO 250000000 | RS. 250000001 TO 300000000 | ABOVE RS. 300000000 |
| 1 | 2 | 3 | 4 | 5 | 6 | 7 | 8 | 9 | 10 | 11 | 12 | 13 | 14 |
| TOTAL | 1711895 | 1302237 | 232867 | 101049 | 50881 | 15052 | 8272 | 988 | 235 | 87 | 63 | 25 | 139 |
| 1. AGRICULTURE, FORESTRY, HUNTING AND FISHING | 6429 | 4684 | 971 | 558 | 158 | 43 | 14 | 1 | | | | | |
| 2. MINING AND QUARRYING | 381 | 148 | 75 | 82 | 32 | 11 | 19 | 6 | 4 | 3 | | | 1 |
| 3. MANUFACTURING | 290463 | 231905 | 30210 | 15019 | 8409 | 2318 | 1951 | 351 | 112 | 47 | 35 | 15 | 91 |
| 4. ELECTRICITY, GAS AND WATER | 12 | 6 | 1 | 2 | 1 | | 1 | 1 | | | | | |
| 5. CONSTRUCTION | 974 | 790 | 84 | 53 | 25 | 10 | 9 | 1 | | | | 1 | 1 |
| 6. WHOLESALE AND RETAIL TRADE & RESTAURANTS AND HOTELS | 929807 | 614209 | 179868 | 78500 | 39041 | 11728 | 5727 | 555 | 90 | 31 | 25 | 8 | 25 |
| 7. TRANSPORT, STORAGE AND COMMUNICATION | 41577 | 37117 | 2648 | 909 | 606 | 193 | 86 | 9 | 2 | 2 | | | 5 |
| 8. FINANCING, INSURANCE, REAL- ESTATE AND BUSINESS SERVICES | 45252 | 38274 | 3921 | 1383 | 991 | 362 | 241 | 42 | 16 | 4 | 3 | 1 | 14 |
| 9. COMMUNITY, SOCIAL AND PERSONAL SERVICES | 397000 | 375104 | 15089 | 4543 | 1618 | 387 | 224 | 22 | 11 | | | | 2 |

NUMBER OF ESTABLISHMENTS BY MAJOR INDUSTRY DIVISION, SALE REVENUE GROUPS, AREA AND PROVINCE

N.W.F.P.

| MAJOR INDUSTRY DIVISION | SALE REVENUE GROUPS | | | | | | | | | | | | |
|--|---------------------|------------------|-----------------------|------------------------|------------------------|-------------------------|--------------------------|---------------------------|----------------------------|----------------------------|----------------------------|----------------------------|---------------------|
| | TOTAL | BELOW RS. 500000 | RS. 500000 TO 1000000 | RS. 1000001 TO 2000000 | RS. 2000001 TO 5000000 | RS. 5000001 TO 10000000 | RS. 10000001 TO 50000000 | RS. 50000001 TO 100000000 | RS. 100000001 TO 150000000 | RS. 150000001 TO 200000000 | RS. 200000001 TO 250000000 | RS. 250000001 TO 300000000 | ABOVE RS. 300000000 |
| 1 | 2 | 3 | 4 | 5 | 6 | 7 | 8 | 9 | 10 | 11 | 12 | 13 | 14 |
| TOTAL | 420380 | 370839 | 28148 | 12677 | 5809 | 1857 | 897 | 86 | 18 | 8 | 7 | 5 | 29 |
| 1. AGRICULTURE, FORESTRY, HUNTING AND FISHING | 12115 | 11414 | 400 | 205 | 66 | 24 | 6 | | | | | | |
| 2. MINING AND QUARRYING | 141 | 64 | 33 | 25 | 11 | 4 | 2 | 1 | | | | | 1 |
| 3. MANUFACTURING | 92975 | 86724 | 3679 | 1355 | 713 | 290 | 141 | 39 | 9 | 5 | 1 | 2 | 17 |
| 4. ELECTRICITY, GAS AND WATER | 108 | 108 | | | | | | | | | | | |
| 5. CONSTRUCTION | 95 | 72 | 9 | 12 | 1 | | 1 | | | | | | |
| 6. WHOLESALE AND RETAIL TRADE & RESTAURANTS AND HOTELS | 228615 | 189468 | 22007 | 10354 | 4679 | 1412 | 644 | 33 | 4 | 3 | 2 | 2 | 7 |
| 7. TRANSPORT, STORAGE AND COMMUNICATION | 5948 | 5518 | 258 | 97 | 46 | 18 | 8 | 1 | 1 | | 1 | | |
| 8. FINANCING, INSURANCE, REAL-ESTATE AND BUSINESS SERVICES | 5972 | 5320 | 323 | 108 | 90 | 59 | 55 | 8 | 2 | | 3 | 1 | 3 |
| 9. COMMUNITY, SOCIAL AND PERSONAL SERVICES | 74411 | 72151 | 1439 | 521 | 203 | 50 | 40 | 4 | 2 | | | | 1 |

NUMBER OF ESTABLISHMENTS BY MAJOR INDUSTRY DIVISION, SALE REVENUE GROUPS, AREA AND PROVINCE

N.W.F.P.-RURAL

| MAJOR INDUSTRY DIVISION | SALE REVENUE GROUPS | | | | | | | | | | | | |
|--|---------------------|------------------|-----------------------|------------------------|------------------------|-------------------------|--------------------------|---------------------------|----------------------------|----------------------------|----------------------------|----------------------------|---------------------|
| | TOTAL | BELOW RS. 500000 | RS. 500000 TO 1000000 | RS. 1000001 TO 2000000 | RS. 2000001 TO 5000000 | RS. 5000001 TO 10000000 | RS. 10000001 TO 50000000 | RS. 50000001 TO 100000000 | RS. 100000001 TO 150000000 | RS. 150000001 TO 200000000 | RS. 200000001 TO 250000000 | RS. 250000001 TO 300000000 | ABOVE RS. 300000000 |
| 1 | 2 | 3 | 4 | 5 | 6 | 7 | 8 | 9 | 10 | 11 | 12 | 13 | 14 |
| TOTAL | 229687 | 219897 | 6302 | 2041 | 852 | 335 | 202 | 29 | 5 | 3 | 3 | 3 | 15 |
| 1. AGRICULTURE, FORESTRY, HUNTING AND FISHING | 11010 | 10558 | 256 | 120 | 47 | 23 | 6 | | | | | | |
| 2. MINING AND QUARRYING | 103 | 37 | 26 | 23 | 10 | 4 | 2 | | | | | | 1 |
| 3. MANUFACTURING | 62155 | 60227 | 1095 | 337 | 272 | 137 | 50 | 19 | 3 | 2 | 1 | 2 | 10 |
| 4. ELECTRICITY, GAS AND WATER | 106 | 106 | | | | | | | | | | | |
| 5. CONSTRUCTION | 29 | 19 | 2 | 8 | | | | | | | | | |
| 6. WHOLESALE AND RETAIL TRADE & RESTAURANTS AND HOTELS | 118605 | 111801 | 4599 | 1447 | 472 | 152 | 125 | 4 | | 1 | | 1 | 3 |
| 7. TRANSPORT, STORAGE AND COMMUNICATION | 1705 | 1659 | 27 | 10 | 7 | 1 | | | | | 1 | | |
| 8. FINANCING, INSURANCE, REAL-ESTATE AND BUSINESS SERVICES | 914 | 833 | 18 | 12 | 18 | 10 | 14 | 5 | 2 | | 1 | | 1 |
| 9. COMMUNITY, SOCIAL AND PERSONAL SERVICES | 35060 | 34657 | 279 | 84 | 26 | 8 | 5 | 1 | | | | | |

NUMBER OF ESTABLISHMENTS BY MAJOR INDUSTRY DIVISION, SALE REVENUE GROUPS, AREA AND PROVINCE

N.W.F.P.-URBAN

| MAJOR INDUSTRY DIVISION | SALE REVENUE GROUPS | | | | | | | | | | | | |
|--|---------------------|---------------------|--------------------------|---------------------------|---------------------------------|----------------------------------|-----------------------------|---------------------------------|-------------------------------------|-------------------------------|----------------------------------|-------------------------------|------------------------|
| | TOTAL | BELOW RS. 500000 | RS. 500000 TO 1000000 | RS. 1000001 TO 2000000 | RS. 2000001 TO 5000000 | RS. 5000001 TO 10000000 | RS. 10000001 TO 50000000 | RS. 50000001 TO 100000000 | RS. 100000001 TO 150000000 | RS. 150000001 TO 200000000 | RS. 200000001 TO 250000000 | RS. 250000001 TO 300000000 | ABOVE RS. 300000000 |
| 1 | 2 | 3 | 4 | 5 | 6 | 7 | 8 | 9 | 10 | 11 | 12 | 13 | 14 |
| TOTAL | 190693 | 150942 | 21846 | 10636 | 4957 | 1522 | 695 | 57 | 13 | 5 | 4 | 2 | 14 |
| 1. AGRICULTURE, FORESTRY, HUNTING AND FISHING | 1105 | 856 | 144 | 85 | 19 | 1 | | | | | | | |
| 2. MINING AND QUARRYING | 38 | 27 | 7 | 2 | 1 | | | 1 | | | | | |
| 3. MANUFACTURING | 30820 | 26497 | 2584 | 1018 | 441 | 153 | 91 | 20 | 6 | 3 | | | 7 |
| 4. ELECTRICITY, GAS AND WATER | 2 | 2 | | | | | | | | | | | |
| 5. CONSTRUCTION | 66 | 53 | 7 | 4 | 1 | | 1 | | | | | | |
| 6. WHOLESALE AND RETAIL TRADE & RESTAURANTS AND HOTELS | 110010 | 77667 | 17408 | 8907 | 4207 | 1260 | 519 | 29 | 4 | 2 | 2 | 1 | 4 |
| 7. TRANSPORT, STORAGE AND COMMUNICATION | 4243 | 3859 | 231 | 87 | 39 | 17 | 8 | 1 | 1 | | | | |
| 8. FINANCING, INSURANCE, REAL- ESTATE AND BUSINESS SERVICES | 5058 | 4487 | 305 | 96 | 72 | 49 | 41 | 3 | | | 2 | 1 | 2 |
| 9. COMMUNITY, SOCIAL AND PERSONAL SERVICES | 39351 | 37494 | 1160 | 437 | 177 | 42 | 35 | 3 | 2 | | | | 1 |

NUMBER OF ESTABLISHMENTS BY MAJOR INDUSTRY DIVISION, SALE REVENUE GROUPS, AREA AND PROVINCE

PUNJAB

| MAJOR INDUSTRY DIVISION | SALE REVENUE GROUPS | | | | | | | | | | | | |
|--|---------------------|---------------------|--------------------------|---------------------------|---------------------------------|----------------------------------|-----------------------------|---------------------------------|-------------------------------------|-------------------------------|----------------------------------|-------------------------------|------------------------|
| | TOTAL | BELOW RS. 500000 | RS. 500000 TO 1000000 | RS. 1000001 TO 2000000 | RS. 2000001 TO 5000000 | RS. 5000001 TO 10000000 | RS. 10000001 TO 50000000 | RS. 50000001 TO 100000000 | RS. 100000001 TO 150000000 | RS. 150000001 TO 200000000 | RS. 200000001 TO 250000000 | RS. 250000001 TO 300000000 | ABOVE RS. 300000000 |
| 1 | 2 | 3 | 4 | 5 | 6 | 7 | 8 | 9 | 10 | 11 | 12 | 13 | 14 |
| TOTAL | 1930743 | 1635679 | 168732 | 72749 | 36900 | 10012 | 5635 | 610 | 189 | 60 | 46 | 23 | 108 |
| 1. AGRICULTURE, FORESTRY, HUNTING AND FISHING | 28130 | 23552 | 2915 | 1201 | 359 | 79 | 23 | 1 | | | | | |
| 2. MINING AND QUARRYING | 446 | 115 | 62 | 143 | 113 | 5 | 6 | 1 | | 1 | | | |
| 3. MANUFACTURING | 399219 | 349336 | 24383 | 13434 | 8017 | 2147 | 1451 | 222 | 84 | 34 | 26 | 16 | 69 |
| 4. ELECTRICITY, GAS AND WATER | 12 | 3 | 1 | 3 | 1 | 1 | 3 | | | | | | |
| 5. CONSTRUCTION | 1001 | 898 | 46 | 34 | 12 | 7 | 2 | 1 | | | | | 1 |
| 6. WHOLESALE AND RETAIL TRADE & RESTAURANTS AND HOTELS | 974887 | 752985 | 129278 | 54383 | 26641 | 7292 | 3838 | 330 | 76 | 20 | 17 | 7 | 20 |
| 7. TRANSPORT, STORAGE AND COMMUNICATION | 33981 | 31202 | 1670 | 575 | 381 | 89 | 48 | 11 | 1 | | | | 4 |
| 8. FINANCING, INSURANCE, REAL- ESTATE AND BUSINESS SERVICES | 31869 | 28247 | 2095 | 607 | 534 | 176 | 141 | 28 | 20 | 5 | 3 | | 13 |
| 9. COMMUNITY, SOCIAL AND PERSONAL SERVICES | 461198 | 449341 | 8282 | 2369 | 842 | 216 | 123 | 16 | 8 | | | | 1 |

NUMBER OF ESTABLISHMENTS BY MAJOR INDUSTRY DIVISION, SALE REVENUE GROUPS, AREA AND PROVINCE

PUNJAB-RURAL

| MAJOR INDUSTRY DIVISION | SALE REVENUE GROUPS | | | | | | | | | | | | |
|--|---------------------|---------------------|--------------------------|---------------------------|---------------------------------|----------------------------------|--------------------------------|---------------------------------|-------------------------------------|-----------------------------------|-----------------------------------|--------------------------------|-------------------------|
| | TOTAL | BELOW RS. 500000 | RS. 500000 TO 1000000 | RS. 1000001 TO 2000000 | RS. 2000001 TO 5000000 | RS. 5000001 TO 10000000 | RS. 10000001 TO 50000000 | RS. 50000001 TO 100000000 | RS. 100000001 TO 150000000 | RS. 150000001 TO 2000000000 | RS. 200000001 TO 2500000000 | RS. 250000001 TO 3000000000 | ABOVE RS. 3000000000 |
| 1 | 2 | 3 | 4 | 5 | 6 | 7 | 8 | 9 | 10 | 11 | 12 | 13 | 14 |
| TOTAL | 882673 | 835757 | 29329 | 10578 | 4330 | 1363 | 1012 | 152 | 62 | 21 | 15 | 10 | 44 |
| 1. AGRICULTURE, FORESTRY, HUNTING AND FISHING | 25317 | 21592 | 2490 | 849 | 301 | 65 | 20 | | | | | | |
| 2. MINING AND QUARRYING | 203 | 27 | 14 | 68 | 88 | 2 | 4 | | | | | | |
| 3. MANUFACTURING | 202616 | 193061 | 4295 | 2631 | 1536 | 479 | 388 | 104 | 45 | 18 | 12 | 10 | 37 |
| 4. ELECTRICITY, GAS AND WATER | 5 | 1 | | 1 | | 1 | 2 | | | | | | |
| 5. CONSTRUCTION | 392 | 378 | 9 | 4 | | | 1 | | | | | | |
| 6. WHOLESALE AND RETAIL TRADE & RESTAURANTS AND HOTELS | 432211 | 400274 | 21566 | 6725 | 2259 | 774 | 556 | 40 | 9 | 2 | 1 | | 5 |
| 7. TRANSPORT, STORAGE AND COMMUNICATION | 7745 | 7401 | 183 | 79 | 55 | 12 | 11 | 4 | | | | | |
| 8. FINANCING, INSURANCE, REAL- ESTATE AND BUSINESS SERVICES | 2075 | 1856 | 78 | 45 | 44 | 15 | 21 | 4 | 7 | 1 | 2 | | 2 |
| 9. COMMUNITY, SOCIAL AND PERSONAL SERVICES | 212109 | 211167 | 694 | 176 | 47 | 15 | 9 | | 1 | | | | |

NUMBER OF ESTABLISHMENTS BY MAJOR INDUSTRY DIVISION, SALE REVENUE GROUPS, AREA AND PROVINCE

PUNJAB-URBAN

| MAJOR INDUSTRY DIVISION | SALE REVENUE GROUPS | | | | | | | | | | | | |
|--|---------------------|---------------------|--------------------------|---------------------------|---------------------------------|----------------------------------|-----------------------------|---------------------------------|-------------------------------------|--------------------------------|-----------------------------------|--------------------------------|-------------------------|
| | TOTAL | BELOW RS. 500000 | RS. 500000 TO 1000000 | RS. 1000001 TO 2000000 | RS. 2000001 TO 5000000 | RS. 5000001 TO 10000000 | RS. 10000001 TO 50000000 | RS. 50000001 TO 100000000 | RS. 100000001 TO 150000000 | RS. 150000001 TO 2000000000 | RS. 200000001 TO 2500000000 | RS. 250000001 TO 3000000000 | ABOVE RS. 3000000000 |
| 1 | 2 | 3 | 4 | 5 | 6 | 7 | 8 | 9 | 10 | 11 | 12 | 13 | 14 |
| TOTAL | 1048070 | 799922 | 139403 | 62171 | 32570 | 8649 | 4623 | 458 | 127 | 39 | 31 | 13 | 64 |
| 1. AGRICULTURE, FORESTRY, HUNTING AND FISHING | 2813 | 1960 | 425 | 352 | 58 | 14 | 3 | 1 | | | | | |
| 2. MINING AND QUARRYING | 243 | 88 | 48 | 75 | 25 | 3 | 2 | 1 | | 1 | | | |
| 3. MANUFACTURING | 196603 | 156275 | 20088 | 10803 | 6481 | 1668 | 1063 | 118 | 39 | 16 | 14 | 6 | 32 |
| 4. ELECTRICITY, GAS AND WATER | 7 | 2 | 1 | 2 | 1 | | 1 | | | | | | |
| 5. CONSTRUCTION | 609 | 520 | 37 | 30 | 12 | 7 | 1 | 1 | | | | | 1 |
| 6. WHOLESALE AND RETAIL TRADE & RESTAURANTS AND HOTELS | 542676 | 352711 | 107712 | 47658 | 24382 | 6518 | 3282 | 290 | 67 | 18 | 16 | 7 | 15 |
| 7. TRANSPORT, STORAGE AND COMMUNICATION | 26236 | 23801 | 1487 | 496 | 326 | 77 | 37 | 7 | 1 | | | | 4 |
| 8. FINANCING, INSURANCE, REAL- ESTATE AND BUSINESS SERVICES | 29794 | 26391 | 2017 | 562 | 490 | 161 | 120 | 24 | 13 | 4 | 1 | | 11 |
| 9. COMMUNITY, SOCIAL AND PERSONAL SERVICES | 249089 | 238174 | 7588 | 2193 | 795 | 201 | 114 | 16 | 7 | | | | 1 |

NUMBER OF ESTABLISHMENTS BY MAJOR INDUSTRY DIVISION, SALE REVENUE GROUPS, AREA AND PROVINCE

SINDH

| MAJOR INDUSTRY DIVISION | SALE REVENUE GROUPS | | | | | | | | | | | | |
|--|---------------------|---------------------|--------------------------|---------------------------|---------------------------------|----------------------------------|-----------------------------|---------------------------------|-------------------------------------|-------------------------------|----------------------------------|-------------------------------|------------------------|
| | TOTAL | BELOW RS. 500000 | RS. 500000 TO 1000000 | RS. 1000001 TO 2000000 | RS. 2000001 TO 5000000 | RS. 5000001 TO 10000000 | RS. 10000001 TO 50000000 | RS. 50000001 TO 100000000 | RS. 100000001 TO 150000000 | RS. 150000001 TO 200000000 | RS. 200000001 TO 250000000 | RS. 250000001 TO 300000000 | ABOVE RS. 300000000 |
| 1 | 2 | 3 | 4 | 5 | 6 | 7 | 8 | 9 | 10 | 11 | 12 | 13 | 14 |
| TOTAL | 527381 | 414768 | 66428 | 25738 | 12358 | 4664 | 2805 | 406 | 74 | 34 | 22 | 14 | 70 |
| 1. AGRICULTURE, FORESTRY, HUNTING AND FISHING | 5364 | 4216 | 674 | 253 | 150 | 51 | 19 | 1 | | | | | |
| 2. MINING AND QUARRYING | 64 | 25 | 19 | 10 | 1 | 6 | 3 | | | | | | |
| 3. MANUFACTURING | 80868 | 67441 | 7231 | 3095 | 1447 | 506 | 806 | 173 | 54 | 23 | 18 | 12 | 62 |
| 4. ELECTRICITY, GAS AND WATER | 3 | 1 | | | | | | 1 | | | | 1 | |
| 5. CONSTRUCTION | 262 | 202 | 32 | 10 | 6 | 4 | 7 | | | | | 1 | |
| 6. WHOLESALE AND RETAIL TRADE & RESTAURANTS AND HOTELS | 311474 | 225576 | 50488 | 19850 | 9700 | 3778 | 1826 | 217 | 18 | 10 | 4 | | 7 |
| 7. TRANSPORT, STORAGE AND COMMUNICATION | 9669 | 8357 | 798 | 233 | 181 | 76 | 23 | | | 1 | | | |
| 8. FINANCING, INSURANCE, REAL- ESTATE AND BUSINESS SERVICES | 8734 | 6157 | 1389 | 610 | 366 | 133 | 68 | 10 | | | | | 1 |
| 9. COMMUNITY, SOCIAL AND PERSONAL SERVICES | 110943 | 102793 | 5797 | 1677 | 507 | 110 | 53 | 4 | 2 | | | | |

NUMBER OF ESTABLISHMENTS BY MAJOR INDUSTRY DIVISION, SALE REVENUE GROUPS, AREA AND PROVINCE

SINDH-RURAL

| MAJOR INDUSTRY DIVISION | SALE REVENUE GROUPS | | | | | | | | | | | | |
|--|---------------------|---------------------|--------------------------|---------------------------|---------------------------------|----------------------------------|--------------------------------|---------------------------------|-------------------------------------|----------------------------------|----------------------------------|----------------------------------|------------------------|
| | TOTAL | BELOW RS. 500000 | RS. 500000 TO 1000000 | RS. 1000001 TO 2000000 | RS. 2000001 TO 5000000 | RS. 5000001 TO 10000000 | RS. 10000001 TO 50000000 | RS. 50000001 TO 100000000 | RS. 100000001 TO 150000000 | RS. 150000001 TO 200000000 | RS. 200000001 TO 250000000 | RS. 250000001 TO 300000000 | ABOVE RS. 300000000 |
| 1 | 2 | 3 | 4 | 5 | 6 | 7 | 8 | 9 | 10 | 11 | 12 | 13 | 14 |
| TOTAL | 110849 | 107161 | 2363 | 734 | 297 | 135 | 113 | 12 | 10 | 2 | 1 | 4 | 17 |
| 1. AGRICULTURE, FORESTRY, HUNTING AND FISHING | 3080 | 2508 | 318 | 146 | 74 | 24 | 9 | 1 | | | | | |
| 2. MINING AND QUARRYING | 12 | 1 | 2 | 6 | 1 | 2 | | | | | | | |
| 3. MANUFACTURING | 24158 | 23610 | 245 | 118 | 66 | 38 | 44 | 8 | 7 | 2 | 1 | 3 | 16 |
| 4. ELECTRICITY, GAS AND WATER | 1 | | | | | | | | | | | 1 | |
| 5. CONSTRUCTION | 9 | 8 | | | | 1 | | | | | | | |
| 6. WHOLESALE AND RETAIL TRADE & RESTAURANTS AND HOTELS | 70380 | 67951 | 1711 | 436 | 152 | 66 | 59 | 1 | 3 | | | | 1 |
| 7. TRANSPORT, STORAGE AND COMMUNICATION | 311 | 288 | 16 | 3 | 3 | 1 | | | | | | | |
| 8. FINANCING, INSURANCE, REAL- ESTATE AND BUSINESS SERVICES | 96 | 89 | 4 | 2 | | 1 | | | | | | | |
| 9. COMMUNITY, SOCIAL AND PERSONAL SERVICES | 12802 | 12706 | 67 | 23 | 1 | 2 | 1 | 2 | | | | | |

NUMBER OF ESTABLISHMENTS BY MAJOR INDUSTRY DIVISION, SALE REVENUE GROUPS, AREA AND PROVINCE

SINDH-URBAN

| MAJOR INDUSTRY DIVISION | SALE REVENUE GROUPS | | | | | | | | | | | | |
|--|---------------------|---------------------|--------------------------|---------------------------|---------------------------------|----------------------------------|-----------------------------|---------------------------------|-------------------------------------|-------------------------------|----------------------------------|-------------------------------|------------------------|
| | TOTAL | BELOW RS. 500000 | RS. 500000 TO 1000000 | RS. 1000001 TO 2000000 | RS. 2000001 TO 5000000 | RS. 5000001 TO 10000000 | RS. 10000001 TO 50000000 | RS. 50000001 TO 100000000 | RS. 100000001 TO 150000000 | RS. 150000001 TO 200000000 | RS. 200000001 TO 250000000 | RS. 250000001 TO 300000000 | ABOVE RS. 300000000 |
| 1 | 2 | 3 | 4 | 5 | 6 | 7 | 8 | 9 | 10 | 11 | 12 | 13 | 14 |
| TOTAL | 416532 | 307607 | 64065 | 25004 | 12061 | 4529 | 2692 | 394 | 64 | 32 | 21 | 10 | 53 |
| 1. AGRICULTURE, FORESTRY, HUNTING AND FISHING | 2284 | 1708 | 356 | 107 | 76 | 27 | 10 | | | | | | |
| 2. MINING AND QUARRYING | 52 | 24 | 17 | 4 | | 4 | 3 | | | | | | |
| 3. MANUFACTURING | 56710 | 43831 | 6986 | 2977 | 1381 | 468 | 762 | 165 | 47 | 21 | 17 | 9 | 46 |
| 4. ELECTRICITY, GAS AND WATER | 2 | 1 | | | | | | 1 | | | | | |
| 5. CONSTRUCTION | 253 | 194 | 32 | 10 | 6 | 3 | 7 | | | | | 1 | |
| 6. WHOLESALE AND RETAIL TRADE & RESTAURANTS AND HOTELS | 241094 | 157625 | 48777 | 19414 | 9548 | 3712 | 1767 | 216 | 15 | 10 | 4 | | 6 |
| 7. TRANSPORT, STORAGE AND COMMUNICATION | 9358 | 8069 | 782 | 230 | 178 | 75 | 23 | | | 1 | | | |
| 8. FINANCING, INSURANCE, REAL- ESTATE AND BUSINESS SERVICES | 8638 | 6068 | 1385 | 608 | 366 | 132 | 68 | 10 | | | | | 1 |
| 9. COMMUNITY, SOCIAL AND PERSONAL SERVICES | 98141 | 90087 | 5730 | 1654 | 506 | 108 | 52 | 2 | 2 | | | | |

NUMBER OF ESTABLISHMENTS BY MAJOR INDUSTRY DIVISION, SALE REVENUE GROUPS, AREA AND PROVINCE

BALOCHISTAN

| MAJOR INDUSTRY DIVISION | SALE REVENUE GROUPS | | | | | | | | | | | | |
|--|---------------------|---------------------|--------------------------|---------------------------|---------------------------------|----------------------------------|-----------------------------|---------------------------------|-------------------------------------|-------------------------------|----------------------------------|-------------------------------|------------------------|
| | TOTAL | BELOW RS. 500000 | RS. 500000 TO 1000000 | RS. 1000001 TO 2000000 | RS. 2000001 TO 5000000 | RS. 5000001 TO 10000000 | RS. 10000001 TO 50000000 | RS. 50000001 TO 100000000 | RS. 100000001 TO 150000000 | RS. 150000001 TO 200000000 | RS. 200000001 TO 250000000 | RS. 250000001 TO 300000000 | ABOVE RS. 300000000 |
| 1 | 2 | 3 | 4 | 5 | 6 | 7 | 8 | 9 | 10 | 11 | 12 | 13 | 14 |
| TOTAL | 62042 | 54110 | 5639 | 1662 | 381 | 129 | 98 | 9 | 4 | 4 | 2 | | 4 |
| 1. AGRICULTURE, FORESTRY, HUNTING AND FISHING | 305 | 229 | 52 | 18 | 4 | 1 | 1 | | | | | | |
| 2. MINING AND QUARRYING | 16 | 1 | 1 | 2 | 3 | 3 | 5 | 1 | | | | | |
| 3. MANUFACTURING | 7951 | 7377 | 392 | 117 | 34 | 4 | 13 | 2 | 2 | 4 | 2 | | 4 |
| 4. ELECTRICITY, GAS AND WATER | 1 | 1 | | | | | | | | | | | |
| 5. CONSTRUCTION | 15 | 7 | 1 | 1 | 5 | | 1 | | | | | | |
| 6. WHOLESALE AND RETAIL TRADE & RESTAURANTS AND HOTELS | 42828 | 36120 | 4838 | 1400 | 290 | 106 | 67 | 6 | 1 | | | | |
| 7. TRANSPORT, STORAGE AND COMMUNICATION | 1344 | 1236 | 56 | 23 | 17 | 10 | 2 | | | | | | |
| 8. FINANCING, INSURANCE, REAL- ESTATE AND BUSINESS SERVICES | 585 | 496 | 46 | 28 | 8 | 3 | 3 | | 1 | | | | |
| 9. COMMUNITY, SOCIAL AND PERSONAL SERVICES | 8997 | 8643 | 253 | 73 | 20 | 2 | 6 | | | | | | |

NUMBER OF ESTABLISHMENTS BY MAJOR INDUSTRY DIVISION, SALE REVENUE GROUPS, AREA AND PROVINCE

BALUCHISTAN-RURAL

| MAJOR INDUSTRY DIVISION | SALE REVENUE GROUPS | | | | | | | | | | | | |
|--|---------------------|---------------------|--------------------------|---------------------------|---------------------------------|----------------------------------|--------------------------------|---------------------------------|-------------------------------------|----------------------------------|----------------------------------|-------------------------------|------------------------|
| | TOTAL | BELOW RS. 500000 | RS. 500000 TO 1000000 | RS. 1000001 TO 2000000 | RS. 2000001 TO 5000000 | RS. 5000001 TO 10000000 | RS. 10000001 TO 50000000 | RS. 50000001 TO 100000000 | RS. 100000001 TO 150000000 | RS. 150000001 TO 200000000 | RS. 200000001 TO 250000000 | RS. 250000001 TO 300000000 | ABOVE RS. 300000000 |
| 1 | 2 | 3 | 4 | 5 | 6 | 7 | 8 | 9 | 10 | 11 | 12 | 13 | 14 |
| TOTAL | 17649 | 17078 | 383 | 129 | 29 | 14 | 15 | 1 | | | | | |
| 1. AGRICULTURE, FORESTRY, HUNTING AND FISHING | 80 | 69 | 6 | 5 | | | | | | | | | |
| 2. MINING AND QUARRYING | 13 | | | 2 | 2 | 3 | 5 | 1 | | | | | |
| 3. MANUFACTURING | 3126 | 3088 | 18 | 8 | 5 | 2 | 5 | | | | | | |
| 4. ELECTRICITY, GAS AND WATER | | | | | | | | | | | | | |
| 5. CONSTRUCTION | 2 | | | | 1 | | | 1 | | | | | |
| 6. WHOLESALE AND RETAIL TRADE & RESTAURANTS AND HOTELS | 12856 | 12384 | 338 | 103 | 20 | 9 | 2 | | | | | | |
| 7. TRANSPORT, STORAGE AND COMMUNICATION | 147 | 139 | 6 | 1 | 1 | | | | | | | | |
| 8. FINANCING, INSURANCE, REAL- ESTATE AND BUSINESS SERVICES | 25 | 22 | 1 | 1 | | | | 1 | | | | | |
| 9. COMMUNITY, SOCIAL AND PERSONAL SERVICES | 1400 | 1376 | 14 | 9 | | | | 1 | | | | | |

NUMBER OF ESTABLISHMENTS BY MAJOR INDUSTRY DIVISION, SALE REVENUE GROUPS, AREA AND PROVINCE

BALUCHISTAN-URBAN

| MAJOR INDUSTRY DIVISION | SALE REVENUE GROUPS | | | | | | | | | | | | |
|--|---------------------|---------------------|--------------------------|---------------------------|---------------------------------|----------------------------------|-----------------------------|---------------------------------|-------------------------------------|-------------------------------|----------------------------------|-------------------------------|------------------------|
| | TOTAL | BELOW RS. 500000 | RS. 500000 TO 1000000 | RS. 1000001 TO 2000000 | RS. 2000001 TO 5000000 | RS. 5000001 TO 10000000 | RS. 10000001 TO 50000000 | RS. 50000001 TO 100000000 | RS. 100000001 TO 150000000 | RS. 150000001 TO 200000000 | RS. 200000001 TO 250000000 | RS. 250000001 TO 300000000 | ABOVE RS. 300000000 |
| 1 | 2 | 3 | 4 | 5 | 6 | 7 | 8 | 9 | 10 | 11 | 12 | 13 | 14 |
| TOTAL | 44393 | 37032 | 5256 | 1533 | 352 | 115 | 83 | 8 | 4 | 4 | 2 | | 4 |
| 1. AGRICULTURE, FORESTRY, HUNTING AND FISHING | 225 | 160 | 46 | 13 | 4 | 1 | 1 | | | | | | |
| 2. MINING AND QUARRYING | 3 | 1 | 1 | | 1 | | | | | | | | |
| 3. MANUFACTURING | 4825 | 4289 | 374 | 109 | 29 | 2 | 8 | 2 | 2 | 4 | 2 | | 4 |
| 4. ELECTRICITY, GAS AND WATER | 1 | 1 | | | | | | | | | | | |
| 5. CONSTRUCTION | 13 | 7 | 1 | 1 | 4 | | | | | | | | |
| 6. WHOLESALE AND RETAIL TRADE & RESTAURANTS AND HOTELS | 29972 | 23736 | 4500 | 1297 | 270 | 97 | 65 | 6 | 1 | | | | |
| 7. TRANSPORT, STORAGE AND COMMUNICATION | 1197 | 1097 | 50 | 22 | 16 | 10 | 2 | | | | | | |
| 8. FINANCING, INSURANCE, REAL- ESTATE AND BUSINESS SERVICES | 560 | 474 | 45 | 27 | 8 | 3 | 2 | | 1 | | | | |
| 9. COMMUNITY, SOCIAL AND PERSONAL SERVICES | 7597 | 7267 | 239 | 64 | 20 | 2 | 5 | | | | | | |

NUMBER OF ESTABLISHMENTS BY MAJOR INDUSTRY DIVISION, SALE REVENUE GROUPS, AREA AND PROVINCE

ISLAMABAD

| MAJOR INDUSTRY DIVISION | SALE REVENUE GROUPS | | | | | | | | | | | | |
|--|---------------------|---------------------|--------------------------|---------------------------|---------------------------------|----------------------------------|-----------------------------|---------------------------------|-------------------------------------|-------------------------------|----------------------------------|-------------------------------|------------------------|
| | TOTAL | BELOW RS. 500000 | RS. 500000 TO 1000000 | RS. 1000001 TO 2000000 | RS. 2000001 TO 5000000 | RS. 5000001 TO 10000000 | RS. 10000001 TO 50000000 | RS. 50000001 TO 100000000 | RS. 100000001 TO 150000000 | RS. 150000001 TO 200000000 | RS. 200000001 TO 250000000 | RS. 250000001 TO 300000000 | ABOVE RS. 300000000 |
| 1 | 2 | 3 | 4 | 5 | 6 | 7 | 8 | 9 | 10 | 11 | 12 | 13 | 14 |
| TOTAL | 17775 | 11771 | 2604 | 1833 | 997 | 257 | 190 | 76 | 29 | 8 | 5 | | 5 |
| 1. AGRICULTURE, FORESTRY, HUNTING AND FISHING | 464 | 335 | 72 | 43 | 10 | 3 | 1 | | | | | | |
| 2. MINING AND QUARRYING | 46 | 9 | 2 | 1 | 5 | 4 | 14 | 4 | 4 | 2 | | | 1 |
| 3. MANUFACTURING | 2316 | 1707 | 212 | 142 | 106 | 38 | 33 | 49 | 20 | 4 | 2 | | 3 |
| 4. ELECTRICITY, GAS AND WATER | | | | | | | | | | | | | |
| 5. CONSTRUCTION | 37 | 18 | 8 | 9 | 2 | | | | | | | | |
| 6. WHOLESALE AND RETAIL TRADE & RESTAURANTS AND HOTELS | 8918 | 5080 | 1646 | 1274 | 651 | 147 | 98 | 15 | 3 | 1 | 3 | | |
| 7. TRANSPORT, STORAGE AND COMMUNICATION | 622 | 367 | 100 | 75 | 47 | 14 | 16 | 1 | | 1 | | | 1 |
| 8. FINANCING, INSURANCE, REAL- ESTATE AND BUSINESS SERVICES | 1280 | 930 | 170 | 91 | 55 | 17 | 10 | 5 | 2 | | | | |
| 9. COMMUNITY, SOCIAL AND PERSONAL SERVICES | 4092 | 3325 | 394 | 198 | 121 | 34 | 18 | 2 | | | | | |

NUMBER OF ESTABLISHMENTS BY MAJOR INDUSTRY DIVISION, SALE REVENUE GROUPS, AREA AND PROVINCE

ISLAMABAD-RURAL

| MAJOR INDUSTRY DIVISION | SALE REVENUE GROUPS | | | | | | | | | | | | |
|--|---------------------|---------------------|--------------------------|---------------------------|---------------------------------|----------------------------------|-----------------------------|---------------------------------|-------------------------------------|-------------------------------|----------------------------------|-------------------------------|------------------------|
| | TOTAL | BELOW RS. 500000 | RS. 500000 TO 1000000 | RS. 1000001 TO 2000000 | RS. 2000001 TO 5000000 | RS. 5000001 TO 10000000 | RS. 10000001 TO 50000000 | RS. 50000001 TO 100000000 | RS. 100000001 TO 150000000 | RS. 150000001 TO 200000000 | RS. 200000001 TO 250000000 | RS. 250000001 TO 300000000 | ABOVE RS. 300000000 |
| 1 | 2 | 3 | 4 | 5 | 6 | 7 | 8 | 9 | 10 | 11 | 12 | 13 | 14 |
| TOTAL | 5568 | 5037 | 307 | 128 | 56 | 20 | 11 | 5 | 2 | 1 | | | 1 |
| 1. AGRICULTURE, FORESTRY, HUNTING AND FISHING | 462 | 335 | 72 | 42 | 9 | 3 | 1 | | | | | | |
| 2. MINING AND QUARRYING | 1 | 1 | | | | | | | | | | | |
| 3. MANUFACTURING | 811 | 694 | 34 | 30 | 29 | 11 | 6 | 3 | 2 | 1 | | | 1 |
| 4. ELECTRICITY, GAS AND WATER | | | | | | | | | | | | | |
| 5. CONSTRUCTION | 4 | 2 | 1 | 1 | | | | | | | | | |
| 6. WHOLESALE AND RETAIL TRADE & RESTAURANTS AND HOTELS | 2863 | 2610 | 175 | 50 | 17 | 6 | 4 | 1 | | | | | |
| 7. TRANSPORT, STORAGE AND COMMUNICATION | 79 | 76 | 2 | 1 | | | | | | | | | |
| 8. FINANCING, INSURANCE, REAL- ESTATE AND BUSINESS SERVICES | 78 | 76 | 1 | 1 | | | | | | | | | |
| 9. COMMUNITY, SOCIAL AND PERSONAL SERVICES | 1270 | 1243 | 22 | 3 | 1 | | | 1 | | | | | |

NUMBER OF ESTABLISHMENTS BY MAJOR INDUSTRY DIVISION, SALE REVENUE GROUPS, AREA AND PROVINCE

ISLAMABAD-URBAN

| MAJOR INDUSTRY DIVISION | SALE REVENUE GROUPS | | | | | | | | | | | | |
|--|---------------------|---------------------|--------------------------|---------------------------|---------------------------------|----------------------------------|--------------------------------|---------------------------------|-------------------------------------|----------------------------------|----------------------------------|-------------------------------|------------------------|
| | TOTAL | BELOW RS. 500000 | RS. 500000 TO 1000000 | RS. 1000001 TO 2000000 | RS. 2000001 TO 5000000 | RS. 5000001 TO 10000000 | RS. 10000001 TO 50000000 | RS. 50000001 TO 100000000 | RS. 100000001 TO 150000000 | RS. 150000001 TO 200000000 | RS. 200000001 TO 250000000 | RS. 250000001 TO 300000000 | ABOVE RS. 300000000 |
| 1 | 2 | 3 | 4 | 5 | 6 | 7 | 8 | 9 | 10 | 11 | 12 | 13 | 14 |
| TOTAL | 12207 | 6734 | 2297 | 1705 | 941 | 237 | 179 | 71 | 27 | 7 | 5 | | 4 |
| 1. AGRICULTURE, FORESTRY, HUNTING AND FISHING | 2 | | | 1 | 1 | | | | | | | | |
| 2. MINING AND QUARRYING | 45 | 8 | 2 | 1 | 5 | 4 | 14 | 4 | 4 | 2 | | | 1 |
| 3. MANUFACTURING | 1505 | 1013 | 178 | 112 | 77 | 27 | 27 | 46 | 18 | 3 | 2 | | 2 |
| 4. ELECTRICITY, GAS AND WATER | | | | | | | | | | | | | |
| 5. CONSTRUCTION | 33 | 16 | 7 | 8 | 2 | | | | | | | | |
| 6. WHOLESALE AND RETAIL TRADE & RESTAURANTS AND HOTELS | 6055 | 2470 | 1471 | 1224 | 634 | 141 | 94 | 14 | 3 | 1 | 3 | | |
| 7. TRANSPORT, STORAGE AND COMMUNICATION | 543 | 291 | 98 | 74 | 47 | 14 | 16 | 1 | | 1 | | | 1 |
| 8. FINANCING, INSURANCE, REAL- ESTATE AND BUSINESS SERVICES | 1202 | 854 | 169 | 90 | 55 | 17 | 10 | 5 | 2 | | | | |
| 9. COMMUNITY, SOCIAL AND PERSONAL SERVICES | 2822 | 2082 | 372 | 195 | 120 | 34 | 18 | 1 | | | | | |

NUMBER OF ESTABLISHMENTS BY EMPLOYMENT SIZE, OWNERSHIP OF ENTERPRISE, AREA AND PROVINCE

| EMPLOYMENT SIZE | OWNERSHIP OF ENTERPRISE | | | | |
|-----------------|-------------------------|----------------|--------------|-------------|--------------|
| | TOTAL | INDIVIDUAL | PARTNERSHIP | SOCIETY | OTHER |
| 1 | 2 | 3 | 4 | 5 | 6 |
| PAKISTAN | | | | | |
| TOTAL | 2958321 | 2859390 | 62089 | 7155 | 29687 |
| 1 - 4 | 2794217 | 2717824 | 47897 | 5980 | 22516 |
| 5 - 9 | 130470 | 116623 | 9703 | 627 | 3517 |
| 10 - 19 | 24853 | 19632 | 2877 | 340 | 2004 |
| 20 - 49 | 7108 | 4483 | 1153 | 164 | 1308 |
| 50 - 99 | 1088 | 581 | 288 | 29 | 190 |
| 100 - 199 | 342 | 171 | 103 | 11 | 57 |
| 200 - 499 | 143 | 52 | 28 | 3 | 60 |
| 500 - 999 | 68 | 20 | 22 | | 26 |
| 1000 & ABOVE | 32 | 4 | 18 | 1 | 9 |
| RURAL | | | | | |
| TOTAL | 1246426 | 1195762 | 23517 | 3797 | 23350 |
| 1 - 4 | 1193636 | 1152924 | 18199 | 3549 | 18964 |
| 5 - 9 | 40974 | 35106 | 3406 | 166 | 2296 |
| 10 - 19 | 8506 | 6006 | 1182 | 49 | 1269 |
| 20 - 49 | 2758 | 1438 | 559 | 29 | 732 |
| 50 - 99 | 346 | 197 | 111 | 1 | 37 |
| 100 - 199 | 117 | 66 | 36 | 1 | 14 |
| 200 - 499 | 52 | 15 | 15 | 1 | 21 |
| 500 - 999 | 30 | 9 | 6 | | 15 |
| 1000 & ABOVE | 7 | 1 | 3 | 1 | 2 |
| URBAN | | | | | |
| TOTAL | 1711895 | 1663628 | 38572 | 3358 | 6337 |
| 1 - 4 | 1600581 | 1564900 | 29698 | 2431 | 3552 |
| 5 - 9 | 89496 | 81517 | 6297 | 461 | 1221 |
| 10 - 19 | 16347 | 13626 | 1695 | 291 | 735 |
| 20 - 49 | 4350 | 3045 | 594 | 135 | 576 |
| 50 - 99 | 742 | 384 | 177 | 28 | 153 |
| 100 - 199 | 225 | 105 | 67 | 10 | 43 |
| 200 - 499 | 91 | 37 | 13 | 2 | 39 |
| 500 - 999 | 38 | 11 | 16 | | 11 |
| 1000 & ABOVE | 25 | 3 | 15 | | 7 |
| NWFP | | | | | |
| TOTAL | 420380 | 406773 | 9537 | 660 | 3410 |
| 1 - 4 | 388102 | 378199 | 7044 | 477 | 2382 |
| 5 - 9 | 26829 | 24368 | 1794 | 101 | 566 |
| 10 - 19 | 4203 | 3393 | 498 | 48 | 264 |
| 20 - 49 | 1030 | 700 | 153 | 25 | 152 |
| 50 - 99 | 142 | 80 | 28 | 7 | 27 |
| 100 - 199 | 45 | 25 | 10 | 2 | 8 |
| 200 - 499 | 18 | 5 | 8 | | 5 |
| 500 - 999 | 8 | 3 | 2 | | 3 |
| 1000 & ABOVE | 3 | | | | 3 |
| RURAL | | | | | |
| TOTAL | 229687 | 222017 | 4518 | 412 | 2740 |
| 1 - 4 | 207330 | 201914 | 3015 | 350 | 2051 |
| 5 - 9 | 18979 | 17440 | 1065 | 48 | 426 |
| 10 - 19 | 2736 | 2252 | 318 | 9 | 157 |
| 20 - 49 | 549 | 362 | 95 | 5 | 87 |
| 50 - 99 | 63 | 36 | 16 | | 11 |
| 100 - 199 | 18 | 10 | 5 | | 3 |
| 200 - 499 | 8 | 2 | 3 | | 3 |
| 500 - 999 | 3 | 1 | 1 | | 1 |
| 1000 & ABOVE | 1 | | | | 1 |
| URBAN | | | | | |
| TOTAL | 190693 | 184756 | 5019 | 248 | 670 |
| 1 - 4 | 180772 | 176285 | 4029 | 127 | 331 |
| 5 - 9 | 7850 | 6928 | 729 | 53 | 140 |
| 10 - 19 | 1467 | 1141 | 180 | 39 | 107 |
| 20 - 49 | 481 | 338 | 58 | 20 | 65 |
| 50 - 99 | 79 | 44 | 12 | 7 | 16 |
| 100 - 199 | 27 | 15 | 5 | 2 | 5 |
| 200 - 499 | 10 | 3 | 5 | | 2 |
| 500 - 999 | 5 | 2 | 1 | | 2 |
| 1000 & ABOVE | 2 | | | | 2 |

NUMBER OF ESTABLISHMENTS BY EMPLOYMENT SIZE, OWNERSHIP OF ENTERPRISE, AREA AND PROVINCE

| EMPLOYMENT SIZE 1 | OWNERSHIP OF ENTERPRISE | | | | |
|----------------------|-------------------------|-----------------|------------------|--------------|--------------|
| | TOTAL 2 | INDIVIDUAL 3 | PARTNERSHIP 4 | SOCIETY 5 | OTHER 6 |
| PUNJAB | | | | | |
| TOTAL | 1930743 | 1862623 | 37706 | 5672 | 24742 |
| 1 - 4 | 1835501 | 1781822 | 29288 | 5063 | 19328 |
| 5 - 9 | 74024 | 65277 | 5757 | 332 | 2658 |
| 10 - 19 | 15923 | 12428 | 1784 | 173 | 1538 |
| 20 - 49 | 4474 | 2684 | 704 | 84 | 1002 |
| 50 - 99 | 554 | 287 | 120 | 12 | 135 |
| 100 - 199 | 150 | 83 | 34 | 6 | 27 |
| 200 - 499 | 73 | 27 | 12 | 1 | 33 |
| 500 - 999 | 31 | 11 | 3 | | 17 |
| 1000 & ABOVE | 13 | 4 | 4 | 1 | 4 |
| RURAL | | | | | |
| TOTAL | 882673 | 843359 | 15967 | 3206 | 20141 |
| 1 - 4 | 855555 | 823178 | 12717 | 3057 | 16603 |
| 5 - 9 | 19362 | 15583 | 1901 | 92 | 1786 |
| 10 - 19 | 5311 | 3417 | 784 | 33 | 1077 |
| 20 - 49 | 2069 | 985 | 434 | 21 | 629 |
| 50 - 99 | 250 | 137 | 91 | 1 | 21 |
| 100 - 199 | 78 | 44 | 27 | 1 | 6 |
| 200 - 499 | 29 | 10 | 10 | | 9 |
| 500 - 999 | 14 | 4 | 1 | | 9 |
| 1000 & ABOVE | 5 | 1 | 2 | 1 | 1 |
| URBAN | | | | | |
| TOTAL | 1048070 | 1019264 | 21739 | 2466 | 4601 |
| 1 - 4 | 979946 | 958644 | 16571 | 2006 | 2725 |
| 5 - 9 | 54662 | 49694 | 3856 | 240 | 872 |
| 10 - 19 | 10612 | 9011 | 1000 | 140 | 461 |
| 20 - 49 | 2405 | 1699 | 270 | 63 | 373 |
| 50 - 99 | 304 | 150 | 29 | 11 | 114 |
| 100 - 199 | 72 | 39 | 7 | 5 | 21 |
| 200 - 499 | 44 | 17 | 2 | 1 | 24 |
| 500 - 999 | 17 | 7 | 2 | | 8 |
| 1000 & ABOVE | 8 | 3 | 2 | | 3 |
| SINDH | | | | | |
| TOTAL | 527381 | 512588 | 13017 | 714 | 1062 |
| 1 - 4 | 494986 | 483824 | 10164 | 387 | 611 |
| 5 - 9 | 26428 | 24166 | 1916 | 164 | 182 |
| 10 - 19 | 4138 | 3402 | 506 | 100 | 130 |
| 20 - 49 | 1309 | 945 | 220 | 51 | 93 |
| 50 - 99 | 336 | 186 | 124 | 10 | 16 |
| 100 - 199 | 107 | 46 | 51 | 2 | 8 |
| 200 - 499 | 34 | 14 | 6 | | 14 |
| 500 - 999 | 28 | 5 | 17 | | 6 |
| 1000 & ABOVE | 15 | | 13 | | 2 |
| RURAL | | | | | |
| TOTAL | 110849 | 107766 | 2652 | 158 | 273 |
| 1 - 4 | 108235 | 105725 | 2173 | 128 | 209 |
| 5 - 9 | 2157 | 1707 | 398 | 22 | 30 |
| 10 - 19 | 321 | 244 | 60 | 5 | 12 |
| 20 - 49 | 81 | 63 | 12 | 3 | 3 |
| 50 - 99 | 23 | 17 | 2 | | 4 |
| 100 - 199 | 8 | 5 | 1 | | 2 |
| 200 - 499 | 11 | 2 | 1 | | 8 |
| 500 - 999 | 12 | 3 | 4 | | 5 |
| 1000 & ABOVE | 1 | | 1 | | |
| URBAN | | | | | |
| TOTAL | 416532 | 404822 | 10365 | 556 | 789 |
| 1 - 4 | 386751 | 378099 | 7991 | 259 | 402 |
| 5 - 9 | 24271 | 22459 | 1518 | 142 | 152 |
| 10 - 19 | 3817 | 3158 | 446 | 95 | 118 |
| 20 - 49 | 1228 | 882 | 208 | 48 | 90 |
| 50 - 99 | 313 | 169 | 122 | 10 | 12 |
| 100 - 199 | 99 | 41 | 50 | 2 | 6 |
| 200 - 499 | 23 | 12 | 5 | | 6 |
| 500 - 999 | 16 | 2 | 13 | | 1 |
| 1000 & ABOVE | 14 | | 12 | | 2 |

NUMBER OF ESTABLISHMENTS BY EMPLOYMENT SIZE, OWNERSHIP OF ENTERPRISE, AREA AND PROVINCE

| EMPLOYMENT SIZE 1 | OWNERSHIP OF ENTERPRISE | | | | |
|----------------------|-------------------------|-----------------|------------------|--------------|------------|
| | TOTAL 2 | INDIVIDUAL 3 | PARTNERSHIP 4 | SOCIETY 5 | OTHER 6 |
| BALOCHISTAN | | | | | |
| TOTAL | 62042 | 60699 | 1088 | 63 | 192 |
| 1 - 4 | 60009 | 58875 | 989 | 28 | 117 |
| 5 - 9 | 1745 | 1609 | 78 | 20 | 38 |
| 10 - 19 | 202 | 163 | 13 | 13 | 13 |
| 20 - 49 | 51 | 31 | 6 | 2 | 12 |
| 50 - 99 | 12 | 8 | | | 4 |
| 100 - 199 | 14 | 8 | 2 | | 4 |
| 200 - 499 | 8 | 4 | | | 4 |
| 500 - 999 | 1 | 1 | | | |
| 1000 & ABOVE | | | | | |
| RURAL | | | | | |
| TOTAL | 17649 | 17288 | 234 | 15 | 112 |
| 1 - 4 | 17333 | 17040 | 204 | 11 | 78 |
| 5 - 9 | 251 | 206 | 23 | 3 | 19 |
| 10 - 19 | 41 | 28 | 4 | 1 | 8 |
| 20 - 49 | 11 | 4 | 2 | | 5 |
| 50 - 99 | 4 | 3 | | | 1 |
| 100 - 199 | 8 | 6 | 1 | | 1 |
| 200 - 499 | | | | | |
| 500 - 999 | 1 | 1 | | | |
| 1000 & ABOVE | | | | | |
| URBAN | | | | | |
| TOTAL | 44393 | 43411 | 854 | 48 | 80 |
| 1 - 4 | 42676 | 41835 | 785 | 17 | 39 |
| 5 - 9 | 1494 | 1403 | 55 | 17 | 19 |
| 10 - 19 | 161 | 135 | 9 | 12 | 5 |
| 20 - 49 | 40 | 27 | 4 | 2 | 7 |
| 50 - 99 | 8 | 5 | | | 3 |
| 100 - 199 | 6 | 2 | 1 | | 3 |
| 200 - 499 | 8 | 4 | | | 4 |
| 500 - 999 | | | | | |
| 1000 & ABOVE | | | | | |
| ISLAMABAD | | | | | |
| TOTAL | 17775 | 16707 | 741 | 46 | 281 |
| 1 - 4 | 15619 | 15104 | 412 | 25 | 78 |
| 5 - 9 | 1444 | 1203 | 158 | 10 | 73 |
| 10 - 19 | 387 | 246 | 76 | 6 | 59 |
| 20 - 49 | 244 | 123 | 70 | 2 | 49 |
| 50 - 99 | 44 | 20 | 16 | | 8 |
| 100 - 199 | 26 | 9 | 6 | 1 | 10 |
| 200 - 499 | 10 | 2 | 2 | 2 | 4 |
| 500 - 999 | | | | | |
| 1000 & ABOVE | 1 | | 1 | | |
| RURAL | | | | | |
| TOTAL | 5568 | 5332 | 146 | 6 | 84 |
| 1 - 4 | 5183 | 5067 | 90 | 3 | 23 |
| 5 - 9 | 225 | 170 | 19 | 1 | 35 |
| 10 - 19 | 97 | 65 | 16 | 1 | 15 |
| 20 - 49 | 48 | 24 | 16 | | 8 |
| 50 - 99 | 6 | 4 | 2 | | |
| 100 - 199 | 5 | 1 | 2 | | 2 |
| 200 - 499 | 4 | 1 | 1 | 1 | 1 |
| 500 - 999 | | | | | |
| 1000 & ABOVE | | | | | |
| URBAN | | | | | |
| TOTAL | 12207 | 11375 | 595 | 40 | 197 |
| 1 - 4 | 10436 | 10037 | 322 | 22 | 55 |
| 5 - 9 | 1219 | 1033 | 139 | 9 | 38 |
| 10 - 19 | 290 | 181 | 60 | 5 | 44 |
| 20 - 49 | 196 | 99 | 54 | 2 | 41 |
| 50 - 99 | 38 | 16 | 14 | | 8 |
| 100 - 199 | 21 | 8 | 4 | 1 | 8 |
| 200 - 499 | 6 | 1 | 1 | 1 | 3 |
| 500 - 999 | | | | | |
| 1000 & ABOVE | 1 | | 1 | | |

NUMBER OF ESTABLISHMENTS BY EMPLOYMENT SIZE, STATUS OF ENTERPRISE, AREA & PROVINCE

| EMPLOYMENT SIZE | STATUS OF ENTERPRISE | | | | | | |
|-----------------|----------------------|---------------|-------------|--------------|--------------|----------------------|--------------|
| | TOTAL | HOUSEHOLD | CORPORATE | NON-PROFIT | GOVERNMENT | SHOP / ESTABLISHMENT | OTHER |
| 1 | 2 | 3 | 4 | 5 | 6 | 7 | 8 |
| PAKISTAN | | | | | | | |
| TOTAL | 2958321 | 176270 | 2122 | 18749 | 16248 | 2726883 | 18049 |
| 1 - 4 | 2794217 | 170242 | 934 | 17121 | 10743 | 2581530 | 13647 |
| 5 - 9 | 130470 | 5678 | 562 | 1033 | 2633 | 117447 | 3117 |
| 10 - 19 | 24853 | 314 | 282 | 401 | 1609 | 21301 | 946 |
| 20 - 49 | 7108 | 35 | 193 | 157 | 1081 | 5394 | 248 |
| 50 - 99 | 1088 | 1 | 54 | 27 | 129 | 816 | 61 |
| 100 - 199 | 342 | | 24 | 6 | 33 | 258 | 21 |
| 200 - 499 | 143 | | 43 | 3 | 14 | 77 | 6 |
| 500 - 999 | 68 | | 21 | | 5 | 40 | 2 |
| 1000 & ABOVE | 32 | | 9 | 1 | 1 | 20 | 1 |
| RURAL | | | | | | | |
| TOTAL | 1246426 | 151867 | 698 | 13152 | 13488 | 1059731 | 7490 |
| 1 - 4 | 1193636 | 147238 | 375 | 12662 | 9589 | 1017634 | 6138 |
| 5 - 9 | 40974 | 4384 | 153 | 364 | 1985 | 33112 | 976 |
| 10 - 19 | 8506 | 219 | 55 | 91 | 1191 | 6664 | 286 |
| 20 - 49 | 2758 | 25 | 51 | 32 | 687 | 1902 | 61 |
| 50 - 99 | 346 | 1 | 16 | | 25 | 281 | 23 |
| 100 - 199 | 117 | | 8 | | 9 | 96 | 4 |
| 200 - 499 | 52 | | 22 | 2 | 1 | 25 | 2 |
| 500 - 999 | 30 | | 17 | | | 13 | |
| 1000 & ABOVE | 7 | | 1 | 1 | 1 | 4 | |
| URBAN | | | | | | | |
| TOTAL | 1711895 | 24403 | 1424 | 5597 | 2760 | 1667152 | 10559 |
| 1 - 4 | 1600581 | 23004 | 559 | 4459 | 1154 | 1563896 | 7509 |
| 5 - 9 | 89496 | 1294 | 409 | 669 | 648 | 84335 | 2141 |
| 10 - 19 | 16347 | 95 | 227 | 310 | 418 | 14637 | 660 |
| 20 - 49 | 4350 | 10 | 142 | 125 | 394 | 3492 | 187 |
| 50 - 99 | 742 | | 38 | 27 | 104 | 535 | 38 |
| 100 - 199 | 225 | | 16 | 6 | 24 | 162 | 17 |
| 200 - 499 | 91 | | 21 | 1 | 13 | 52 | 4 |
| 500 - 999 | 38 | | 4 | | 5 | 27 | 2 |
| 1000 & ABOVE | 25 | | 8 | | | 16 | 1 |
| NWFP | | | | | | | |
| TOTAL | 420380 | 30743 | 390 | 1626 | 2120 | 383253 | 2248 |
| 1 - 4 | 388102 | 28591 | 175 | 1295 | 1422 | 355012 | 1607 |
| 5 - 9 | 26829 | 2050 | 108 | 206 | 389 | 23630 | 446 |
| 10 - 19 | 4203 | 101 | 60 | 80 | 177 | 3633 | 152 |
| 20 - 49 | 1030 | 1 | 29 | 35 | 107 | 821 | 37 |
| 50 - 99 | 142 | | 5 | 8 | 17 | 108 | 4 |
| 100 - 199 | 45 | | 4 | 2 | 6 | 32 | 1 |
| 200 - 499 | 18 | | 4 | | | 13 | 1 |
| 500 - 999 | 8 | | 2 | | 2 | 4 | |
| 1000 & ABOVE | 3 | | 3 | | | | |
| RURAL | | | | | | | |
| TOTAL | 229687 | 28217 | 176 | 1132 | 1858 | 196707 | 1597 |
| 1 - 4 | 207330 | 26497 | 85 | 1009 | 1307 | 177286 | 1146 |
| 5 - 9 | 18979 | 1627 | 43 | 97 | 344 | 16529 | 339 |
| 10 - 19 | 2736 | 93 | 20 | 19 | 129 | 2386 | 89 |
| 20 - 49 | 549 | | 16 | 7 | 69 | 439 | 18 |
| 50 - 99 | 63 | | 3 | | 6 | 50 | 4 |
| 100 - 199 | 18 | | 3 | | 3 | 12 | |
| 200 - 499 | 8 | | 3 | | | 4 | 1 |
| 500 - 999 | 3 | | 2 | | | 1 | |
| 1000 & ABOVE | 1 | | 1 | | | | |
| URBAN | | | | | | | |
| TOTAL | 190693 | 2526 | 214 | 494 | 262 | 186546 | 651 |
| 1 - 4 | 180772 | 2094 | 90 | 286 | 115 | 177726 | 461 |
| 5 - 9 | 7850 | 423 | 65 | 109 | 45 | 7101 | 107 |
| 10 - 19 | 1467 | 8 | 40 | 61 | 48 | 1247 | 63 |
| 20 - 49 | 481 | 1 | 13 | 28 | 38 | 382 | 19 |
| 50 - 99 | 79 | | 2 | 8 | 11 | 58 | |
| 100 - 199 | 27 | | 1 | 2 | 3 | 20 | 1 |
| 200 - 499 | 10 | | 1 | | | 9 | |
| 500 - 999 | 5 | | | | 2 | 3 | |
| 1000 & ABOVE | 2 | | 2 | | | | |

NUMBER OF ESTABLISHMENTS BY EMPLOYMENT SIZE, STATUS OF ENTERPRISE, AREA & PROVINCE

| EMPLOYMENT SIZE | STATUS OF ENTERPRISE | | | | | | |
|-----------------|----------------------|---------------|-------------|--------------|--------------|----------------------|--------------|
| | TOTAL | HOUSEHOLD | CORPORATE | NON-PROFIT | GOVERNMENT | SHOP / ESTABLISHMENT | OTHER |
| 1 | 2 | 3 | 4 | 5 | 6 | 7 | 8 |
| PUNJAB | | | | | | | |
| TOTAL | 1930743 | 126627 | 1151 | 15906 | 13604 | 1763339 | 10116 |
| 1 - 4 | 1835501 | 123709 | 577 | 14983 | 9067 | 1679365 | 7800 |
| 5 - 9 | 74024 | 2747 | 304 | 607 | 2131 | 66573 | 1662 |
| 10 - 19 | 15923 | 142 | 119 | 213 | 1354 | 13583 | 512 |
| 20 - 49 | 4474 | 28 | 77 | 87 | 913 | 3259 | 110 |
| 50 - 99 | 554 | 1 | 31 | 11 | 103 | 387 | 21 |
| 100 - 199 | 150 | | 5 | 3 | 21 | 114 | 7 |
| 200 - 499 | 73 | | 23 | 1 | 11 | 37 | 1 |
| 500 - 999 | 31 | | 12 | | 3 | 14 | 2 |
| 1000 & ABOVE | 13 | | 3 | 1 | 1 | 7 | 1 |
| RURAL | | | | | | | |
| TOTAL | 882673 | 107926 | 457 | 11694 | 11357 | 746432 | 4807 |
| 1 - 4 | 855555 | 105666 | 265 | 11367 | 8123 | 726124 | 4010 |
| 5 - 9 | 19362 | 2139 | 102 | 238 | 1576 | 14743 | 564 |
| 10 - 19 | 5311 | 96 | 27 | 64 | 1033 | 3914 | 177 |
| 20 - 49 | 2069 | 24 | 32 | 24 | 602 | 1350 | 37 |
| 50 - 99 | 250 | 1 | 10 | | 16 | 208 | 15 |
| 100 - 199 | 78 | | 1 | | 5 | 69 | 3 |
| 200 - 499 | 29 | | 11 | | 1 | 16 | 1 |
| 500 - 999 | 14 | | 9 | | | 5 | |
| 1000 & ABOVE | 5 | | | 1 | 1 | 3 | |
| URBAN | | | | | | | |
| TOTAL | 1048070 | 18701 | 694 | 4212 | 2247 | 1016907 | 5309 |
| 1 - 4 | 979946 | 18043 | 312 | 3616 | 944 | 953241 | 3790 |
| 5 - 9 | 54662 | 608 | 202 | 369 | 555 | 51830 | 1098 |
| 10 - 19 | 10612 | 46 | 92 | 149 | 321 | 9669 | 335 |
| 20 - 49 | 2405 | 4 | 45 | 63 | 311 | 1909 | 73 |
| 50 - 99 | 304 | | 21 | 11 | 87 | 179 | 6 |
| 100 - 199 | 72 | | 4 | 3 | 16 | 45 | 4 |
| 200 - 499 | 44 | | 12 | 1 | 10 | 21 | |
| 500 - 999 | 17 | | 3 | | 3 | 9 | 2 |
| 1000 & ABOVE | 8 | | 3 | | | 4 | 1 |
| SINDH | | | | | | | |
| TOTAL | 527381 | 16547 | 420 | 1074 | 276 | 504811 | 4253 |
| 1 - 4 | 494986 | 15630 | 131 | 751 | 153 | 475196 | 3125 |
| 5 - 9 | 26428 | 844 | 114 | 184 | 45 | 24454 | 787 |
| 10 - 19 | 4138 | 68 | 79 | 98 | 39 | 3644 | 210 |
| 20 - 49 | 1309 | 5 | 61 | 33 | 29 | 1098 | 83 |
| 50 - 99 | 336 | | 10 | 6 | 7 | 280 | 33 |
| 100 - 199 | 107 | | 6 | 1 | 1 | 86 | 13 |
| 200 - 499 | 34 | | 10 | 1 | 2 | 19 | 2 |
| 500 - 999 | 28 | | 7 | | | 21 | |
| 1000 & ABOVE | 15 | | 2 | | | 13 | |
| RURAL | | | | | | | |
| TOTAL | 110849 | 13530 | 50 | 285 | 110 | 95887 | 987 |
| 1 - 4 | 108235 | 12916 | 16 | 254 | 83 | 94068 | 898 |
| 5 - 9 | 2157 | 587 | 6 | 23 | 15 | 1460 | 66 |
| 10 - 19 | 321 | 27 | 7 | 6 | 7 | 259 | 15 |
| 20 - 49 | 81 | | 3 | 1 | 3 | 70 | 4 |
| 50 - 99 | 23 | | 3 | | 2 | 15 | 3 |
| 100 - 199 | 8 | | 2 | | | 5 | 1 |
| 200 - 499 | 11 | | 7 | 1 | | 3 | |
| 500 - 999 | 12 | | 6 | | | 6 | |
| 1000 & ABOVE | 1 | | | | | 1 | |
| URBAN | | | | | | | |
| TOTAL | 416532 | 3017 | 370 | 789 | 166 | 408924 | 3266 |
| 1 - 4 | 386751 | 2714 | 115 | 497 | 70 | 381128 | 2227 |
| 5 - 9 | 24271 | 257 | 108 | 161 | 30 | 22994 | 721 |
| 10 - 19 | 3817 | 41 | 72 | 92 | 32 | 3385 | 195 |
| 20 - 49 | 1228 | 5 | 58 | 32 | 26 | 1028 | 79 |
| 50 - 99 | 313 | | 7 | 6 | 5 | 265 | 30 |
| 100 - 199 | 99 | | 4 | 1 | 1 | 81 | 12 |
| 200 - 499 | 23 | | 3 | | 2 | 16 | 2 |
| 500 - 999 | 16 | | 1 | | | 15 | |
| 1000 & ABOVE | 14 | | 2 | | | 12 | |

NUMBER OF ESTABLISHMENTS BY EMPLOYMENT SIZE, STATUS OF ENTERPRISE, AREA & PROVINCE

| EMPLOYMENT SIZE | STATUS OF ENTERPRISE | | | | | | |
|--------------------|----------------------|-------------|------------|------------|------------|----------------------|-------------|
| | TOTAL | HOUSEHOLD | CORPORATE | NON-PROFIT | GOVERNMENT | SHOP / ESTABLISHMENT | OTHER |
| 1 | 2 | 3 | 4 | 5 | 6 | 7 | 8 |
| BALUCHISTAN | | | | | | | |
| TOTAL | 62042 | 2133 | 48 | 81 | 112 | 58574 | 1094 |
| 1 - 4 | 60009 | 2098 | 25 | 55 | 70 | 56864 | 897 |
| 5 - 9 | 1745 | 33 | 8 | 21 | 26 | 1509 | 148 |
| 10 - 19 | 202 | 2 | 1 | 4 | 8 | 149 | 38 |
| 20 - 49 | 51 | | 5 | 1 | 6 | 31 | 8 |
| 50 - 99 | 12 | | 3 | | 1 | 7 | 1 |
| 100 - 199 | 14 | | 3 | | 1 | 10 | |
| 200 - 499 | 8 | | 3 | | | 3 | 2 |
| 500 - 999 | 1 | | | | | 1 | |
| 1000 & ABOVE | | | | | | | |
| RURAL | | | | | | | |
| TOTAL | 17649 | 2079 | 10 | 32 | 89 | 15377 | 62 |
| 1 - 4 | 17333 | 2049 | 8 | 26 | 59 | 15135 | 56 |
| 5 - 9 | 251 | 28 | 2 | 5 | 16 | 196 | 4 |
| 10 - 19 | 41 | 2 | | 1 | 7 | 29 | 2 |
| 20 - 49 | 11 | | | | 5 | 6 | |
| 50 - 99 | 4 | | | | 1 | 3 | |
| 100 - 199 | 8 | | | | 1 | 7 | |
| 200 - 499 | | | | | | | |
| 500 - 999 | 1 | | | | | | |
| 1000 & ABOVE | | | | | | | |
| URBAN | | | | | | | |
| TOTAL | 44393 | 54 | 38 | 49 | 23 | 43197 | 1032 |
| 1 - 4 | 42676 | 49 | 17 | 29 | 11 | 41729 | 841 |
| 5 - 9 | 1494 | 5 | 6 | 16 | 10 | 1313 | 144 |
| 10 - 19 | 161 | | 1 | 3 | 1 | 120 | 36 |
| 20 - 49 | 40 | | 5 | 1 | 1 | 25 | 8 |
| 50 - 99 | 8 | | 3 | | | 4 | 1 |
| 100 - 199 | 6 | | 3 | | | 3 | |
| 200 - 499 | 8 | | 3 | | | 3 | 2 |
| 500 - 999 | | | | | | | |
| 1000 & ABOVE | | | | | | | |
| ISLAMABAD | | | | | | | |
| TOTAL | 17775 | 220 | 113 | 62 | 136 | 16906 | 338 |
| 1 - 4 | 15619 | 214 | 26 | 37 | 31 | 15093 | 218 |
| 5 - 9 | 1444 | 4 | 28 | 15 | 42 | 1281 | 74 |
| 10 - 19 | 387 | 1 | 23 | 6 | 31 | 292 | 34 |
| 20 - 49 | 244 | 1 | 21 | 1 | 26 | 185 | 10 |
| 50 - 99 | 44 | | 5 | 2 | 1 | 34 | 2 |
| 100 - 199 | 26 | | 6 | | 4 | 16 | |
| 200 - 499 | 10 | | 3 | 1 | 1 | 5 | |
| 500 - 999 | | | | | | | |
| 1000 & ABOVE | 1 | | 1 | | | | |
| URBAN | | | | | | | |
| TOTAL | 5568 | 115 | 5 | 9 | 74 | 5328 | 37 |
| 1 - 4 | 5183 | 110 | 1 | 6 | 17 | 5021 | 28 |
| 5 - 9 | 225 | 3 | | 1 | 34 | 184 | 3 |
| 10 - 19 | 97 | 1 | 1 | 1 | 15 | 76 | 3 |
| 20 - 49 | 48 | 1 | | | 8 | 37 | 2 |
| 50 - 99 | 6 | | | | | 5 | 1 |
| 100 - 199 | 5 | | 2 | | | 3 | |
| 200 - 499 | 4 | | 1 | 1 | | 2 | |
| 500 - 999 | | | | | | | |
| 1000 & ABOVE | | | | | | | |
| RURAL | | | | | | | |
| TOTAL | 12207 | 105 | 108 | 53 | 62 | 11578 | 301 |
| 1 - 4 | 10436 | 104 | 25 | 31 | 14 | 10072 | 190 |
| 5 - 9 | 1219 | 1 | 28 | 14 | 8 | 1097 | 71 |
| 10 - 19 | 290 | | 22 | 5 | 16 | 216 | 31 |
| 20 - 49 | 196 | | 21 | 1 | 18 | 148 | 8 |
| 50 - 99 | 38 | | 5 | 2 | 1 | 29 | 1 |
| 100 - 199 | 21 | | 4 | | 4 | 13 | |
| 200 - 499 | 6 | | 2 | | 1 | 3 | |
| 500 - 999 | | | | | | | |
| 1000 & ABOVE | 1 | | 1 | | | | |

NUMBER OF ESTABLISHMENT BY EMPLOYMENT SIZE, YEAR OF COMMENCEMENT, AREA & PROVINCE

| EMPLOYMENT SIZE | YEAR OF COMMENCEMENT | | | | | | |
|-----------------------|----------------------|------------|-------------|-------------|-------------|--------|---------|
| | TOTAL | UP TO 1979 | 1980 - 1989 | 1990 - 1995 | 1996 - 1998 | 1999 | 2000-03 |
| 1 | 2 | 3 | 4 | 5 | 6 | 7 | 8 |
| PAKISTAN | | | | | | | |
| TOTAL | 2958321 | 129369 | 318188 | 762689 | 817508 | 363415 | 567152 |
| 1 | 1195559 | 47878 | 102505 | 272592 | 337020 | 161901 | 273663 |
| 2 | 1108037 | 42045 | 116518 | 296347 | 314933 | 135891 | 202303 |
| 3 - 4 | 490621 | 26593 | 69684 | 143992 | 127626 | 51559 | 71167 |
| 5 - 9 | 130470 | 9055 | 22641 | 40084 | 30793 | 11361 | 16536 |
| 10 - 19 | 24853 | 2243 | 4642 | 7355 | 5718 | 2128 | 2767 |
| 20 - 49 | 7108 | 1140 | 1712 | 1947 | 1195 | 506 | 608 |
| 50 - 99 | 1088 | 226 | 305 | 271 | 159 | 54 | 73 |
| 100 - 199 | 342 | 88 | 105 | 73 | 43 | 11 | 22 |
| 200 - 499 | 143 | 51 | 50 | 20 | 13 | 1 | 8 |
| 500 - 999 | 68 | 32 | 18 | 5 | 6 | 2 | 5 |
| 1000 & ABOVE | 32 | 18 | 8 | 3 | 2 | 1 | |
| PAKISTAN-RURAL | | | | | | | |
| TOTAL | 1246426 | 68328 | 143584 | 326279 | 371713 | 157227 | 179295 |
| 1 | 666942 | 34985 | 66834 | 161261 | 201849 | 90578 | 111435 |
| 2 | 401152 | 19389 | 47713 | 111554 | 122480 | 48999 | 51017 |
| 3 - 4 | 125542 | 9210 | 19329 | 36661 | 34436 | 13296 | 12610 |
| 5 - 9 | 40974 | 3188 | 7373 | 13407 | 10336 | 3370 | 3300 |
| 10 - 19 | 8506 | 992 | 1551 | 2494 | 2047 | 757 | 665 |
| 20 - 49 | 2758 | 492 | 650 | 752 | 457 | 187 | 220 |
| 50 - 99 | 346 | 28 | 72 | 97 | 82 | 31 | 36 |
| 100 - 199 | 117 | 20 | 25 | 39 | 17 | 8 | 8 |
| 200 - 499 | 52 | 13 | 21 | 9 | 7 | | 2 |
| 500 - 999 | 30 | 10 | 13 | 3 | 1 | 1 | 2 |
| 1000 & ABOVE | 7 | 1 | 3 | 2 | 1 | | |
| PAKISTAN-URBAN | | | | | | | |
| TOTAL | 1711895 | 61041 | 174604 | 436410 | 445795 | 206188 | 387857 |
| 1 | 528617 | 12893 | 35671 | 111331 | 135171 | 71323 | 162228 |
| 2 | 706885 | 22656 | 68805 | 184793 | 192453 | 86892 | 151286 |
| 3 - 4 | 365079 | 17383 | 50355 | 107331 | 93190 | 38263 | 58557 |
| 5 - 9 | 89496 | 5867 | 15268 | 26677 | 20457 | 7991 | 13236 |
| 10 - 19 | 16347 | 1251 | 3091 | 4861 | 3671 | 1371 | 2102 |
| 20 - 49 | 4350 | 648 | 1062 | 1195 | 738 | 319 | 388 |
| 50 - 99 | 742 | 198 | 233 | 174 | 77 | 23 | 37 |
| 100 - 199 | 225 | 68 | 80 | 34 | 26 | 3 | 14 |
| 200 - 499 | 91 | 38 | 29 | 11 | 6 | 1 | 6 |
| 500 - 999 | 38 | 22 | 5 | 2 | 5 | 1 | 3 |
| 1000 & ABOVE | 25 | 17 | 5 | 1 | 1 | 1 | |

NUMBER OF ESTABLISHMENT BY EMPLOYMENT SIZE, YEAR OF COMMENCEMENT, AREA & PROVINCE

| EMPLOYMENT SIZE | YEAR OF COMMENCEMENT | | | | | | |
|----------------------|----------------------|------------|-------------|-------------|-------------|-------|---------|
| | TOTAL | UP TO 1979 | 1980 - 1989 | 1990 - 1995 | 1996 - 1998 | 1999 | 2000-03 |
| 1 | 2 | 3 | 4 | 5 | 6 | 7 | 8 |
| N.W.F.P. | | | | | | | |
| TOTAL | 420380 | 21246 | 47560 | 98881 | 114520 | 49285 | 88888 |
| 1 | 197643 | 7122 | 18082 | 42628 | 57029 | 26369 | 46413 |
| 2 | 133112 | 6781 | 15087 | 31321 | 36002 | 15158 | 28763 |
| 3 - 4 | 57347 | 4802 | 8137 | 14203 | 14125 | 5649 | 10431 |
| 5 - 9 | 26829 | 1954 | 5203 | 8964 | 6172 | 1741 | 2795 |
| 10 - 19 | 4203 | 410 | 792 | 1369 | 969 | 285 | 378 |
| 20 - 49 | 1030 | 142 | 214 | 341 | 186 | 62 | 85 |
| 50 - 99 | 142 | 16 | 24 | 38 | 30 | 18 | 16 |
| 100 - 199 | 45 | 11 | 12 | 11 | 4 | 3 | 4 |
| 200 - 499 | 18 | 2 | 6 | 5 | 2 | | 3 |
| 500 - 999 | 8 | 4 | 2 | 1 | 1 | | |
| 1000 & ABOVE | 3 | 2 | 1 | | | | |
| N.W.F.P-RURAL | | | | | | | |
| TOTAL | 229687 | 13402 | 30932 | 61764 | 67086 | 27747 | 28756 |
| 1 | 122153 | 4917 | 12937 | 29686 | 38471 | 17327 | 18815 |
| 2 | 60740 | 3755 | 8506 | 16686 | 17658 | 7106 | 7029 |
| 3 - 4 | 24437 | 2974 | 4574 | 6977 | 5826 | 2120 | 1966 |
| 5 - 9 | 18979 | 1370 | 4196 | 7249 | 4399 | 972 | 793 |
| 10 - 19 | 2736 | 292 | 578 | 955 | 620 | 173 | 118 |
| 20 - 49 | 549 | 83 | 121 | 193 | 90 | 36 | 26 |
| 50 - 99 | 63 | 4 | 9 | 12 | 19 | 12 | 7 |
| 100 - 199 | 18 | 6 | 4 | 4 | 2 | 1 | 1 |
| 200 - 499 | 8 | | 4 | 2 | 1 | | 1 |
| 500 - 999 | 3 | 1 | 2 | | | | |
| 1000 & ABOVE | 1 | | 1 | | | | |
| N.W.F.P-URBAN | | | | | | | |
| TOTAL | 190693 | 7844 | 16628 | 37117 | 47434 | 21538 | 60132 |
| 1 | 75490 | 2205 | 5145 | 12942 | 18558 | 9042 | 27598 |
| 2 | 72372 | 3026 | 6581 | 14635 | 18344 | 8052 | 21734 |
| 3 - 4 | 32910 | 1828 | 3563 | 7226 | 8299 | 3529 | 8465 |
| 5 - 9 | 7850 | 584 | 1007 | 1715 | 1773 | 769 | 2002 |
| 10 - 19 | 1467 | 118 | 214 | 414 | 349 | 112 | 260 |
| 20 - 49 | 481 | 59 | 93 | 148 | 96 | 26 | 59 |
| 50 - 99 | 79 | 12 | 15 | 26 | 11 | 6 | 9 |
| 100 - 199 | 27 | 5 | 8 | 7 | 2 | 2 | 3 |
| 200 - 499 | 10 | 2 | 2 | 3 | 1 | | 2 |
| 500 - 999 | 5 | 3 | | 1 | 1 | | |
| 1000 & ABOVE | 2 | 2 | | | | | |

NUMBER OF ESTABLISHMENT BY EMPLOYMENT SIZE, YEAR OF COMMENCEMENT, AREA & PROVINCE

| EMPLOYMENT SIZE | YEAR OF COMMENCEMENT | | | | | | |
|---------------------|----------------------|------------|-------------|-------------|-------------|--------|---------|
| | TOTAL | UP TO 1979 | 1980 - 1989 | 1990 - 1995 | 1996 - 1998 | 1999 | 2000-03 |
| 1 | 2 | 3 | 4 | 5 | 6 | 7 | 8 |
| PUNJAB | | | | | | | |
| TOTAL | 1930743 | 87522 | 194703 | 489517 | 531927 | 238325 | 388749 |
| 1 | 849858 | 37388 | 70408 | 191102 | 235850 | 114314 | 200796 |
| 2 | 708791 | 27779 | 71149 | 188383 | 201554 | 86491 | 133435 |
| 3 - 4 | 276852 | 14666 | 37181 | 81962 | 72374 | 28876 | 41793 |
| 5 - 9 | 74024 | 5213 | 11777 | 22051 | 17634 | 6917 | 10432 |
| 10 - 19 | 15923 | 1461 | 2956 | 4616 | 3664 | 1380 | 1846 |
| 20 - 49 | 4474 | 799 | 1041 | 1200 | 732 | 315 | 387 |
| 50 - 99 | 554 | 133 | 124 | 148 | 81 | 24 | 44 |
| 100 - 199 | 150 | 36 | 35 | 40 | 24 | 6 | 9 |
| 200 - 499 | 73 | 31 | 21 | 9 | 7 | 1 | 4 |
| 500 - 999 | 31 | 10 | 8 | 4 | 5 | 1 | 3 |
| 1000 & ABOVE | 13 | 6 | 3 | 2 | 2 | | |
| PUNJAB-RURAL | | | | | | | |
| TOTAL | 882673 | 50495 | 92816 | 221904 | 262207 | 114802 | 140449 |
| 1 | 489450 | 28768 | 47235 | 114747 | 144768 | 66424 | 87508 |
| 2 | 283716 | 13866 | 30442 | 76102 | 86959 | 36096 | 40251 |
| 3 - 4 | 82389 | 5197 | 11046 | 23582 | 23488 | 9462 | 9614 |
| 5 - 9 | 19362 | 1568 | 2635 | 5404 | 5283 | 2127 | 2345 |
| 10 - 19 | 5311 | 654 | 884 | 1424 | 1301 | 536 | 512 |
| 20 - 49 | 2069 | 401 | 489 | 523 | 337 | 135 | 184 |
| 50 - 99 | 250 | 20 | 55 | 82 | 50 | 16 | 27 |
| 100 - 199 | 78 | 8 | 14 | 31 | 13 | 6 | 6 |
| 200 - 499 | 29 | 9 | 9 | 4 | 6 | | 1 |
| 500 - 999 | 14 | 3 | 6 | 3 | 1 | | 1 |
| 1000 & ABOVE | 5 | 1 | 1 | 2 | 1 | | |
| PUNJAB-URBAN | | | | | | | |
| TOTAL | 1048070 | 37027 | 101887 | 267613 | 269720 | 123523 | 248300 |
| 1 | 360408 | 8620 | 23173 | 76355 | 91082 | 47890 | 113288 |
| 2 | 425075 | 13913 | 40707 | 112281 | 114595 | 50395 | 93184 |
| 3 - 4 | 194463 | 9469 | 26135 | 58380 | 48886 | 19414 | 32179 |
| 5 - 9 | 54662 | 3645 | 9142 | 16647 | 12351 | 4790 | 8087 |
| 10 - 19 | 10612 | 807 | 2072 | 3192 | 2363 | 844 | 1334 |
| 20 - 49 | 2405 | 398 | 552 | 677 | 395 | 180 | 203 |
| 50 - 99 | 304 | 113 | 69 | 66 | 31 | 8 | 17 |
| 100 - 199 | 72 | 28 | 21 | 9 | 11 | | 3 |
| 200 - 499 | 44 | 22 | 12 | 5 | 1 | 1 | 3 |
| 500 - 999 | 17 | 7 | 2 | 1 | 4 | 1 | 2 |
| 1000 & ABOVE | 8 | 5 | 2 | | 1 | | |

NUMBER OF ESTABLISHMENT BY EMPLOYMENT SIZE, YEAR OF COMMENCEMENT, AREA & PROVINCE

| EMPLOYMENT SIZE | YEAR OF COMMENCEMENT | | | | | | |
|--------------------|----------------------|------------|-------------|-------------|-------------|-------|---------|
| | TOTAL | UP TO 1979 | 1980 - 1989 | 1990 - 1995 | 1996 - 1998 | 1999 | 2000-03 |
| 1 | 2 | 3 | 4 | 5 | 6 | 7 | 8 |
| SINDH | | | | | | | |
| TOTAL | 527381 | 18322 | 65897 | 150771 | 149636 | 66401 | 76354 |
| 1 | 116435 | 2580 | 10429 | 29984 | 35416 | 17037 | 20989 |
| 2 | 237736 | 6787 | 26918 | 68006 | 69642 | 31004 | 35379 |
| 3 - 4 | 140815 | 6618 | 22102 | 42969 | 37064 | 15401 | 16661 |
| 5 - 9 | 26428 | 1731 | 5100 | 8158 | 6266 | 2432 | 2741 |
| 10 - 19 | 4138 | 332 | 778 | 1217 | 956 | 410 | 445 |
| 20 - 49 | 1309 | 139 | 356 | 354 | 233 | 106 | 121 |
| 50 - 99 | 336 | 63 | 143 | 67 | 45 | 8 | 10 |
| 100 - 199 | 107 | 28 | 45 | 14 | 12 | 2 | 6 |
| 200 - 499 | 34 | 16 | 15 | 1 | 2 | | |
| 500 - 999 | 28 | 18 | 7 | | | 1 | 2 |
| 1000 & ABOVE | 15 | 10 | 4 | 1 | | | |
| SINDH-RURAL | | | | | | | |
| TOTAL | 110849 | 3801 | 16389 | 35151 | 35797 | 12067 | 7644 |
| 1 | 42335 | 1004 | 4755 | 12615 | 14837 | 5409 | 3715 |
| 2 | 49736 | 1560 | 7769 | 16485 | 15895 | 4972 | 3055 |
| 3 - 4 | 16164 | 957 | 3326 | 5315 | 4404 | 1419 | 743 |
| 5 - 9 | 2157 | 229 | 455 | 624 | 531 | 215 | 103 |
| 10 - 19 | 321 | 32 | 53 | 86 | 95 | 36 | 19 |
| 20 - 49 | 81 | 5 | 13 | 23 | 21 | 13 | 6 |
| 50 - 99 | 23 | 3 | 5 | 1 | 12 | 1 | 1 |
| 100 - 199 | 8 | 1 | 2 | 1 | 2 | 1 | 1 |
| 200 - 499 | 11 | 4 | 6 | 1 | | | |
| 500 - 999 | 12 | 6 | 4 | | | 1 | 1 |
| 1000 & ABOVE | 1 | | 1 | | | | |
| SINDH-URBAN | | | | | | | |
| TOTAL | 416532 | 14521 | 49508 | 115620 | 113839 | 54334 | 68710 |
| 1 | 74100 | 1576 | 5674 | 17369 | 20579 | 11628 | 17274 |
| 2 | 188000 | 5227 | 19149 | 51521 | 53747 | 26032 | 32324 |
| 3 - 4 | 124651 | 5661 | 18776 | 37654 | 32660 | 13982 | 15918 |
| 5 - 9 | 24271 | 1502 | 4645 | 7534 | 5735 | 2217 | 2638 |
| 10 - 19 | 3817 | 300 | 725 | 1131 | 861 | 374 | 426 |
| 20 - 49 | 1228 | 134 | 343 | 331 | 212 | 93 | 115 |
| 50 - 99 | 313 | 60 | 138 | 66 | 33 | 7 | 9 |
| 100 - 199 | 99 | 27 | 43 | 13 | 10 | 1 | 5 |
| 200 - 499 | 23 | 12 | 9 | | 2 | | |
| 500 - 999 | 16 | 12 | 3 | | | | 1 |
| 1000 & ABOVE | 14 | 10 | 3 | 1 | | | |

NUMBER OF ESTABLISHMENT BY EMPLOYMENT SIZE, YEAR OF COMMENCEMENT, AREA & PROVINCE

| EMPLOYMENT SIZE | YEAR OF COMMENCEMENT | | | | | | |
|--------------------------|----------------------|------------|-------------|-------------|-------------|------|---------|
| | TOTAL | UP TO 1979 | 1980 - 1989 | 1990 - 1995 | 1996 - 1998 | 1999 | 2000-03 |
| 1 | 2 | 3 | 4 | 5 | 6 | 7 | 8 |
| BALUCHISTAN | | | | | | | |
| TOTAL | 62042 | 1844 | 8355 | 19904 | 16716 | 7098 | 8125 |
| 1 | 25504 | 705 | 3265 | 7873 | 6816 | 3123 | 3722 |
| 2 | 23089 | 580 | 2900 | 7572 | 6371 | 2648 | 3018 |
| 3 - 4 | 11416 | 424 | 1755 | 3844 | 3072 | 1172 | 1149 |
| 5 - 9 | 1745 | 106 | 361 | 537 | 395 | 137 | 209 |
| 10 - 19 | 202 | 15 | 39 | 60 | 49 | 15 | 24 |
| 20 - 49 | 51 | 4 | 20 | 10 | 11 | 3 | 3 |
| 50 - 99 | 12 | 2 | 6 | 3 | 1 | | |
| 100 - 199 | 14 | 7 | 5 | 2 | | | |
| 200 - 499 | 8 | 1 | 3 | 3 | 1 | | |
| 500 - 999 | 1 | | 1 | | | | |
| 1000 & ABOVE | | | | | | | |
| BALUCHISTAN-RURAL | | | | | | | |
| TOTAL | 17649 | 498 | 2928 | 6292 | 5114 | 1881 | 936 |
| 1 | 9978 | 247 | 1716 | 3603 | 2902 | 1004 | 506 |
| 2 | 5542 | 166 | 854 | 1971 | 1606 | 636 | 309 |
| 3 - 4 | 1813 | 61 | 291 | 613 | 538 | 210 | 100 |
| 5 - 9 | 251 | 11 | 45 | 92 | 57 | 27 | 19 |
| 10 - 19 | 41 | 6 | 9 | 12 | 9 | 4 | 1 |
| 20 - 49 | 11 | 1 | 6 | 1 | 2 | | 1 |
| 50 - 99 | 4 | 1 | 3 | | | | |
| 100 - 199 | 8 | 5 | 3 | | | | |
| 200 - 499 | | | | | | | |
| 500 - 999 | 1 | | 1 | | | | |
| 1000 & ABOVE | | | | | | | |
| BALUCHISTAN-URBAN | | | | | | | |
| TOTAL | 44393 | 1346 | 5427 | 13612 | 11602 | 5217 | 7189 |
| 1 | 15526 | 458 | 1549 | 4270 | 3914 | 2119 | 3216 |
| 2 | 17547 | 414 | 2046 | 5601 | 4765 | 2012 | 2709 |
| 3 - 4 | 9603 | 363 | 1464 | 3231 | 2534 | 962 | 1049 |
| 5 - 9 | 1494 | 95 | 316 | 445 | 338 | 110 | 190 |
| 10 - 19 | 161 | 9 | 30 | 48 | 40 | 11 | 23 |
| 20 - 49 | 40 | 3 | 14 | 9 | 9 | 3 | 2 |
| 50 - 99 | 8 | 1 | 3 | 3 | 1 | | |
| 100 - 199 | 6 | 2 | 2 | 2 | | | |
| 200 - 499 | 8 | 1 | 3 | 3 | 1 | | |
| 500 - 999 | | | | | | | |
| 1000 & ABOVE | | | | | | | |

NUMBER OF ESTABLISHMENT BY EMPLOYMENT SIZE, YEAR OF COMMENCEMENT, AREA & PROVINCE

| EMPLOYMENT SIZE | YEAR OF COMMENCEMENT | | | | | | |
|------------------------|----------------------|------------|-------------|-------------|-------------|------|---------|
| | TOTAL | UP TO 1979 | 1980 - 1989 | 1990 - 1995 | 1996 - 1998 | 1999 | 2000-03 |
| 1 | 2 | 3 | 4 | 5 | 6 | 7 | 8 |
| ISLAMABAD | | | | | | | |
| TOTAL | 17775 | 435 | 1673 | 3616 | 4709 | 2306 | 5036 |
| 1 | 6119 | 83 | 321 | 1005 | 1909 | 1058 | 1743 |
| 2 | 5309 | 118 | 464 | 1065 | 1364 | 590 | 1708 |
| 3 - 4 | 4191 | 83 | 509 | 1014 | 991 | 461 | 1133 |
| 5 - 9 | 1444 | 51 | 200 | 374 | 326 | 134 | 359 |
| 10 - 19 | 387 | 25 | 77 | 93 | 80 | 38 | 74 |
| 20 - 49 | 244 | 56 | 81 | 42 | 33 | 20 | 12 |
| 50 - 99 | 44 | 12 | 8 | 15 | 2 | 4 | 3 |
| 100 - 199 | 26 | 6 | 8 | 6 | 3 | | 3 |
| 200 - 499 | 10 | 1 | 5 | 2 | 1 | | 1 |
| 500 - 999 | | | | | | | |
| 1000 & ABOVE | 1 | | | | | 1 | |
| ISLAMABAD-RURAL | | | | | | | |
| TOTAL | 5568 | 132 | 519 | 1168 | 1509 | 730 | 1510 |
| 1 | 3026 | 49 | 191 | 610 | 871 | 414 | 891 |
| 2 | 1418 | 42 | 142 | 310 | 362 | 189 | 373 |
| 3 - 4 | 739 | 21 | 92 | 174 | 180 | 85 | 187 |
| 5 - 9 | 225 | 10 | 42 | 38 | 66 | 29 | 40 |
| 10 - 19 | 97 | 8 | 27 | 17 | 22 | 8 | 15 |
| 20 - 49 | 48 | 2 | 21 | 12 | 7 | 3 | 3 |
| 50 - 99 | 6 | | | 2 | 1 | 2 | 1 |
| 100 - 199 | 5 | | 2 | 3 | | | |
| 200 - 499 | 4 | | 2 | 2 | | | |
| 500 - 999 | | | | | | | |
| 1000 & ABOVE | | | | | | | |
| ISLAMABAD-URBAN | | | | | | | |
| TOTAL | 12207 | 303 | 1154 | 2448 | 3200 | 1576 | 3526 |
| 1 | 3093 | 34 | 130 | 395 | 1038 | 644 | 852 |
| 2 | 3891 | 76 | 322 | 755 | 1002 | 401 | 1335 |
| 3 - 4 | 3452 | 62 | 417 | 840 | 811 | 376 | 946 |
| 5 - 9 | 1219 | 41 | 158 | 336 | 260 | 105 | 319 |
| 10 - 19 | 290 | 17 | 50 | 76 | 58 | 30 | 59 |
| 20 - 49 | 196 | 54 | 60 | 30 | 26 | 17 | 9 |
| 50 - 99 | 38 | 12 | 8 | 13 | 1 | 2 | 2 |
| 100 - 199 | 21 | 6 | 6 | 3 | 3 | | 3 |
| 200 - 499 | 6 | 1 | 3 | | 1 | | 1 |
| 500 - 999 | | | | | | | |
| 1000 & ABOVE | 1 | | | | | 1 | |